

Rachmaninov, Sergei - Rhapsody on a Theme by Paganini (Orchestra) David Siu/Gary Goldberg

Flutes
Oboes
Bassoons
Roland Harp
Pizz Cellos
Tremolo Strings
Violins
Violas
Roland Piano

♩ = 68,000056 ♩ = 60,000042 ♩ = 57,000031 ♩ = 58,000040

♩ = 68,000056 ♩ = 60,000042 ♩ = 57,000031 ♩ = 58,000040

==

Flutes
Oboes
English Horn
Bassoons
Pizz Cellos
Violins
Violas
Roland Piano

♩ = 49,000031 ♩ = 38,000008 ♩ = 38,000008 ♩ = 35,000015 ♩ = 35,000015 ♩ = 32,000022 ♩ = 32,000022 ♩ = 32,000022 ♩ = 32,000022 ♩ = 32,000022 ♩ = 32,000022 ♩ = 68,000076

♩ = 49,000031 ♩ = 38,000008 ♩ = 38,000008 ♩ = 35,000015 ♩ = 35,000015 ♩ = 32,000022 ♩ = 32,000022 ♩ = 32,000022 ♩ = 32,000022 ♩ = 32,000022 ♩ = 32,000022 ♩ = 68,000076

10

♩ = 70,000069 ♩ = 74,000076 ♩ = 56,000031

Flutes

Oboes

English Horn

Clarinets in Bb

Bassoons

Horns

Timpani

Roland Harp

Pizz Cellos

Pizz Basses

Violins

Violas

Cellos

Basses

Roland Piano

12

Flutes

English Horn

Clarinets in Bb

Bassoons

Horns

Timpani

Pizz Cellos

Pizz Basses

Cellos

Basses

Roland Piano

$\text{♩} = 100,000000$

Flutes
Oboes
English Horn
Clarinets in Bb
Bassoons
Horns
Timpani
Roland Harp
Violins
Violas
Cellos
Basses
Roland Piano

//

Violins
Violas
Cellos
Basses
Roland Piano

//

Roland Harp
Roland Piano

//

Roland Piano

//

Roland Piano

26 $\text{♩} = 82,000038$ $\text{♩} = 80,000069$ $\text{♩} = 90,000092$ $\text{♩} = 83,000069$ $\text{♩} = 66,000069$ $\text{♩} = 94,000130$ $\text{♩} = 194,000130$ $\text{♩} = 89,000038$

Pizz Violins

Violins

Violas

Cellos

Basses

Roland Piano

36 $\text{♩} = 83,000069$ $\text{♩} = 74,000076$ $\text{♩} = 83,000069$ $\text{♩} = 76,800038$ $\text{♩} = 84,000084$

Clarinets in Bb

Horns

Roland Harp

Pizz Violins

Violins

Violas

Cellos

Basses

Roland Piano

44 $\text{♩} = 82,000038$ $\text{♩} = 81,000084$ $\text{♩} = 80,000069$ $\text{♩} = 78,000076$

Horns

Roland Harp

Pizz Violins

Pizz Violins

Tremolo Strings

Violins

Cellos

Roland Piano

51 ♩ = 79,000069 ♩ = 78,000076 ♩ = 76,000069 ♩ = 75,000000 ♩ = 73,000069

Oboes

Clarinets in Bb

Horns

Roland Harp

Tremolo Strings

Violins

Roland Piano

58 ♩ = 14,000014 ♩ = 0000,000214

Horns

Timpani

Roland Harp

Tremolo Strings

Violins

Violas

Cellos

Basses

Roland Piano

66

Horns

Timpani

Violins

Violas

Cellos

Basses

Roland Piano

76

Flutes

Clarinets in Bb

Bassoons

Horns

Trombones & Tuba

Timpani

Violins

Violas

Cellos

Basses

Piccolo

Roland Piano

82

Flutes

Oboes

English Horn

Clarinets in Bb

Bassoons

Horns

Trumpets

Trombones & Tuba

Timpani

Snare Drum

Violins

Violas

Cellos

Basses

Piccolo

Roland Piano

88

Flutes
Oboes
English Horn
Clarinets in Bb
Bassoons
Horns
Trumpets
Violins
Violas
Cellos
Basses

94

♩ = 156,000153

Flutes
Oboes
English Horn
Clarinets in Bb
Bassoons
Horns
Trumpets
Trombones & Tuba
Timpani
Violins
Violas
Cellos
Basses
Roland Piano

101 ♩ = 158,000351

Oboes
Clarinets in Bb
Bassoons
Horns
Trumpets
Trombones & Tuba
Timpani
Violins
Violas
Cellos
Basses
Roland Piano

106 ♩ = 160,000000

Flutes
Oboes
English Horn
Clarinets in Bb
Bassoons
Horns
Trumpets
Trombones & Tuba
Violins
Violas
Cellos
Basses
Roland Piano

111

Flutes

Oboes

English Horn

Clarinets in Bb

Bassoons

Horns

Trumpets

Trombones & Tuba

Timpani

Violins

Violas

Cellos

Basses

Piccolo

Roland Piano

♩ = 156,000153

114 $\text{♩} = 153,000336$

Flutes

Oboes

English Horn

Clarinets in Bb

Bassoons

Horns

Trumpets

Trombones & Tuba

Timpani

Violins

Violas

Cellos

Basses

Piccolo

Roland Piano

$\text{♩} = 153,000336$

117 $\text{♩} = 149,000214$ $\text{♩} = 147,000092$

Flutes

Oboes

English Horn

Clarinets in Bb

Bassoons

Horns

Trombones & Tuba

Timpani

Pizz Cellos

Pizz Basses

Violins

Violas

Cellos

Basses

Roland Piano

121 $\text{♩} = 149,000214$

Horns

Timpani

Pizz Cellos

Pizz Basses

Violas

Roland Piano

126

Roland Piano

130 $\text{♩} = 147,000092$ $\text{♩} = 150,000000$

Roland Piano

134

Roland Piano

138 $\text{♩} = 151,000381$
 $\text{♩} = 153,000334$ $\text{♩} = 155,000305$ $\text{♩} = 154,000153$ $\text{♩} = 152,000330$

Roland Piano

143

Roland Piano

148 $\text{♩} = 152,000320$ $\text{♩} = 150,000000$ $\text{♩} = 149,000214$

Violins

Violas

Cellos

Basses

Roland Piano

152

Clarinets in Bb

Bassoons

Violins

Violas

Cellos

Basses

Roland Piano

157

Bassoons

Violins

Violas

Cellos

Basses

Roland Piano

161

Oboes

English Horn

Bassoons

Horns

Violins

Violas

Cellos

Roland Piano

165

Oboes
Bassoons
Horns
Pizz Violins
Pizz Violas
Pizz Cellos
Pizz Basses
Violins
Violas
Cellos
Basses
Roland Piano

170

Clarinets in Bb
Bassoons
Horns
Pizz Violins
Pizz Violas
Pizz Cellos
Pizz Basses
Violas
Roland Piano

175

Horns
Roland Piano

Rachmaninov, Sergei - Rhapsody on a Theme by Paganini (C

Flutes

♩ = 68,000075 = 60,000000 = 69,000000 = 57,000000 = 65,000000 = 60,000000

9 ♩ = 70,000007 = 56,000031

14 ♩ = 100,000000 ♩ = 173,000397 = 82,000000 = 83,000000 = 82,000000 = 80,000000

30 ♩ = 94,000130 ♩ = 89,000038 ♩ = 83,000074 = 83,000076 = 82,000084 = 84,000038 ♩ = 80,000000

50 ♩ = 79,000000 = 78,000000 = 78,000000 = 73,000069 ♩ = 159,000214

78

81

85

91

97 ♩ = 156,000153 ♩ = 158,000351 ♩ = 160,000000

2

Flutes

♩ = 156,000153

109

115

121

147

Rachmaninov, Sergei - Rhapsody on a Theme by Paganini (C

Oboes

♩ = 68,000075 ♩ = 60,000000 ♩ = 69,000008 ♩ = 57,000000 ♩ = 60,000000 ♩ = 60,000000

9 ♩ = 40,000000 ♩ = 70,000000 ♩ = 70,000000

14 ♩ = 100,000000 ♩ = 173,000397 ♩ = 82,000000 ♩ = 66,000000 ♩ = 100,000011

4 6

30 ♩ = 94,000130 ♩ = 89,000038 ♩ = 83,000074 ♩ = 83,000069 ♩ = 82,000082 ♩ = 80,000038 ♩ = 80,000000

4 4 2 3 5

50 ♩ = 79,000000 ♩ = 79,000000 ♩ = 78,000000 ♩ = 76,000000 ♩ = 76,000000 ♩ = 75,000000 ♩ = 75,000000 ♩ = 111,000011

2 5

62 ♩ = 159,000214

23

90

96 ♩ = 156,000153

5

2

Oboes

105 $\text{♩} = 158,000351$ $\text{♩} = 160,000000$

111 $\text{♩} = 156,000153$ $\text{♩} = 153,000336$

118 $\text{♩} = 149,000214$ $\text{♩} = 147,000092$ $\text{♩} = 149,000214$ $\text{♩} = 147,000092$ $\text{♩} = 150,000000$

13 **3** **4**

141 $\text{♩} = 151,000381$ $\text{♩} = 153,000336$ $\text{♩} = 150,000633$ $\text{♩} = 150,000633$ $\text{♩} = 150,000633$ $\text{♩} = 150,000633$ $\text{♩} = 150,000633$ $\text{♩} = 150,000214$

2 **2** **2/4** **3/4** **3/4** **3/4** **3/4** **12**

162

166 **12**

Rachmaninov, Sergei - Rhapsody on a Theme by Paganini (C

English Horn

2

English Horn

134 $\text{♩} = 147,000092$ $\text{♩} = 150,000000$ $\text{♩} = 151,000000$ $\text{♩} = 153,000336$ $\text{♩} = 155,000400$ $\text{♩} = 153,000320$

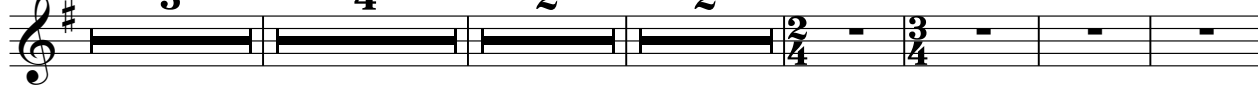

149 $\text{♩} = 150,000000$ $\text{♩} = 149,000214$

12

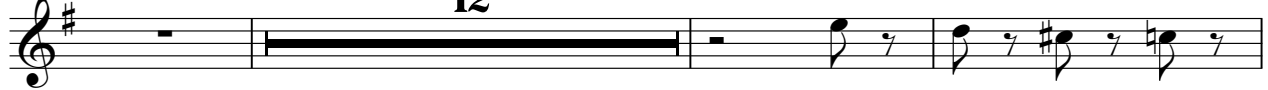

164

2 **12**

Clarinets in Bb

Rachmaninov, Sergei - Rhapsody on a Theme by Paganini (C

♩ = 68,000075 = 60,000000 50,000008 57,000000 9500,000076 176

10 ♩ = 70,000000 070031 ♩ = 100,000000 ♩ = 173,000397 88

25 ♩ = 92,000010 ♩ = 89,000038 4 3

38 ♩ = 83,000069 ♩ = 74,8000069 ♩ = 76,800000382,000031,80000069 ♩ = 74,8000069 5

51 ♩ = 79,000078,000070,000070 ♩ = 73,000069 ♩ = 111,00011 2 3

62 ♩ = 159,000214 15

80

84 3 3

90 3 3 3 3

96 ♩ = 156,000153 3 5

2

Clarinets in Bb

105 ♩ = 158,000351

♩ = 160,000000

110

♩ = 156,000153

116

♩ = 153,000336

♩ = 149,000214 ♩ = 147,000092

♩ = 149,000214

134

♩ = 147,000092

♩ = 150,000000

♩ = 151,000000

♩ = 153,000336

♩ = 155,000405

♩ = 157,000153

♩ = 152,000336

149

♩ = 150,000000 ♩ = 149,000214

167

Rachmaninov, Sergei - Rhapsody on a Theme by Paganini (C

Bassoons

$\text{♩} = 68,000075$ $\text{♩} = 60,000000$ $\text{♩} = 65$ $\text{♩} = 59,000000$ $\text{♩} = 60,000000$

9 $\text{♩} = 100,000000$ **4**

18 $\text{♩} = 173,000397$ **6** $\text{♩} = 94,000130$ **4**

34 $\text{♩} = 89,000038$ **4** $\text{♩} = 83,000069$ **2** $\text{♩} = 74,000069$ **3** $\text{♩} = 76,000069$ **5** $\text{♩} = 82,000082$ $\text{♩} = 81,800000$ $\text{♩} = 78$

51 $\text{♩} = 79,000078$ **2** $\text{♩} = 73,000069$ **7** $\text{♩} = 59,000014$ **15**

79

85

91

96 $\text{♩} = 156,000153$

103 $\text{♩} = 158,000351$ $\text{♩} = 160,000000$

V.S.

2

Bassoons

108

♩ = 156,000153

116

♩ = 153,000336

♩ = 149,000214

♩ = 147,000092

♩ = 149,000214

♩ = 147,000092

137

♩ = 150,000000

♩ = 151,000381

♩ = 153,000336

♩ = 154,000505

♩ = 155,000336

♩ = 150,000200

150

♩ = 149,000214

166

170

Horns

Rachmaninov, Sergei - Rhapsody on a Theme by Paganini (C)

86

90

96

♩ = 156,000153

103

♩ = 158,000351 ♩ = 160,000000

108

♩ = 156,000153

116

♩ = 153,000336 ♩ = 149,000214 ♩ = 147,000092 ♩ = 149,000214

122

♩ = 147,000092 ♩ = 150,000000 ♩ = 151,000033 ♩ = 150,000336 ♩ = 155,000061

147

♩ = 153,000336 ♩ = 150,000014

167

175

Rachmaninov, Sergei - Rhapsody on a Theme by Paganini (C

Trumpets

$\text{♩} = 68,000075 = 60,0566$

Measures 1-141:

- Measures 1-14: Rests with time signatures $\frac{3}{4}$, $\frac{4}{4}$, $\frac{3}{4}$, $\frac{5}{4}$, $\frac{3}{4}$, $\frac{7}{4}$, $\frac{3}{4}$.
- Measures 15-27: Rests with markings **3**, **4**, **6**.
- Measures 28-47: Rests with markings **4**, **4**, **2**, **3**, **5**.
- Measures 48-61: Rests with markings **2**, **7**.
- Measures 115-140: Rests with markings **2**, **2**, **13**, **3**, **4**.
- Measures 141-150: Rests with markings **2**, **2**, $\frac{2}{4}$, $\frac{3}{4}$.

2

Trumpets

150 $\text{♩} = 149,000214$

Trombones & Tuba

Rachmaninov, Sergei - Rhapsody on a Theme by Paganini ((

♩ = 68,000075 = 60,000000 = 59,000000 = 85,000000 = 65,000000 = 60,000000

3/4 - - 4/4 - 3/4 - - 5/4 - 3/4 - - 7/4 - 3/4

10 ♩ = 70,000000 ♩ = 31 ♩ = 100,000000 ♩ = 173,000397

3 4 6

28 = 83,000000 = 82,000000 = 81,000000 ♩ = 94,000130 ♩ = 89,000038 ♩ = 83,000060 = 83,000060 ♩ = 84,000084

4 4 2 3 5

48 ♩ = 82,000000 = 81,000000 = 80,000000 = 79,000000 = 78,000000 = 77,000000 ♩ = 73,000069 ♩ = 159,000214

2 7 14

76 6

87 10 3 3 ♩ = 156,000153

103 3 3 ♩ = 158,000351 ♩ = 160,000000

110 ♩ = 156,000153 ♩ = 153,000336

118 ♩ = 149,000214 = 147,000092 ♩ = 149,000214 ♩ = 147,000092 ♩ = 150,000000 ♩ = 151,000000

2 13 3 4 2

143 ♩ = 153,000336 ♩ = 155,000305 ♩ = 154,000153 ♩ = 153,000020 ♩ = 150,000000

2 2/4 3/4 - - - -

2 $\text{♩} = 149,000214$
150

Trombones & Tuba

17 **12**

Timpani

Rachmaninov, Sergei - Rhapsody on a Theme by Paganini (C

♩ = 68,000075 = 60,000000 59,000000 85,000000 65,000000 68,000000

10 ♩ = 70,000069 ♩ = 74,000076 ♩ = 56,000031

13 ♩ = 100,000000 ♩ = 173,000397 ♩ = 160,00092 ♩ = 88,000069

29 ♩ = 94,000100 ♩ = 94,000100 ♩ = 89,000038 ♩ = 83,000074 ♩ = 86,000067 ♩ = 84,000084 ♩ = 82,000084

49 ♩ = 81,000000 ♩ = 69,000000 ♩ = 78,000000 ♩ = 76,000000 ♩ = 73,000069 ♩ = 115,000214

65

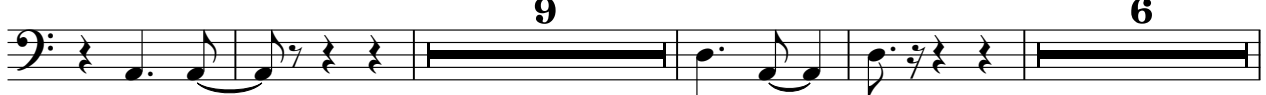

84 ♩ = 156,000153

101 ♩ = 158,000351 ♩ = 160,000000

2

Timpani

113 $\text{♩} = 156,000153$

115 $\text{♩} = 153,000336$

117 $\text{♩} = 149,000214$

119 $\text{♩} = 147,000092$ $\text{♩} = 149,000214$ $\text{♩} = 147,000092$ $\text{♩} = 150,000000$

141 $\text{♩} = 151,000381$ $\text{♩} = 153,000336$ $\text{♩} = 155,000153$ $\text{♩} = 155,000336$ $\text{♩} = 150,000000$

150 $\text{♩} = 149,000214$

Rachmaninov, Sergei - Rhapsody on a Theme by Paganini (C)

Snare Drum

♩ = 68,000075 = 60,000000 = 59,000000 = 85,000000 = 65,000000 = 80,000000

II 3/4 - - 4/4 - 3/4 - - 5/4 - 3/4 - - 7/4 - 3/4

10 ♩ = 70,000000 = 31 ♩ = 100,000000 ♩ = 173,000397 = 22,000000 = 100,000000

II 3/4 - [bar] [bar] [bar] - - -

28 ♩ = 83,000000 = 100,000000 = 111 ♩ = 94,000000 = 89,000038 ♩ = 83,000060 = 84,000070 = 84,000089

II - 2/4 - 3/4 [bar] [bar] [bar] [bar]

48 ♩ = 82,000038 = 80,000000 = 79,000060 = 78,000076 = 75,000000 = 73,000069 = 111,000111

II - - - [bar] - [bar] -

62 ♩ = 159,000214 ♩ = 156,000153

II [bar] [bar] [bar] [bar] [bar] [bar]

105 ♩ = 158,000351 ♩ = 160,000000 = 156,000153 ♩ = 153,000336 ♩ = 149,000214 ♩ = 147,000000

II [bar] [bar] [bar] [bar] [bar] [bar]

121 ♩ = 149,000214 ♩ = 147,000092 ♩ = 150,000000 ♩ = 151,000530 = 153,000336 ♩ = 155,000000

II [bar] [bar] [bar] [bar] [bar] [bar] [bar] [bar]

147 ♩ = 153,000336 = 150,000214 ♩ = 159,000000

II - - - [bar] [bar] [bar] [bar] [bar]

Rachmaninov, Sergei - Rhapsody on a Theme by Paganini (C

Roland Harp

♩ = 68,000075 = 60,000000 = 65,000008 = 57,000031

7 ♩ = 63,000065 = 58,000000 = 70,000076 = 56,000031 ♩ = 100,000000

17

18 ♩ = 173,000397

27 ♩ = 90,000092 = 92,000094 = 92,000100 = 92,000130 ♩ = 89,000038 ♩ = 83,000069 ♩ = 81,000070

43 ♩ = 76,800069 = 84 ♩ = 82,000038 ♩ = 85,000080 = 78,900069

2

Roland Harp

♩ = 76,000000 ♩ = 73,000069

♩ = 111,000111

52

62

♩ = 159,000214 ♩ = 156,000153 ♩ = 158,000351 ♩ = 160,000000 ♩ = 156,000153

37 **6** **2** **6** **3**

116

♩ = 153,000336 ♩ = 149,000214 ♩ = 147,000092 ♩ = 149,000214 ♩ = 147,000092 ♩ = 150,000000

2 **2** **13** **3** **4**

141

♩ = 151,000381 ♩ = 153,000336 ♩ = 155,000151 ♩ = 152,000336 ♩ = 150,000000

2 **2** **2/4** **3/4** - - -

150

♩ = 149,000214

17 **2/4** **3/4** **3/4** **12**

♩ = 68,000075 = 60,000000 = 59,000000 = 85,000000 = 65,000000 = 80,000000

10 ♩ = 76,000000 = 31 ♩ = 100,000000 ♩ = 173,000397 = 22,000000 = 100,000000 = 92

28 ♩ = 83,000000 = 69 ♩ = 91,000000 = 110 ♩ = 89,000038

36 ♩ = 83,000069 ♩ = 74,800000 = 69 ♩ = 76,800000 = 84

44 ♩ = 82,000038 = 89,000000 = 99,000000 = 69 ♩ = 78,000000 = 76

54 ♩ = 75,000000 = 73,000069 ♩ = 115,000021 = 14 ♩ = 156,000153 ♩ = 158,000351

107 ♩ = 160,000000 ♩ = 156,000000 = 153,000336 ♩ = 149,000021 = 147,000092 ♩ = 149,000214

134 ♩ = 147,000092 ♩ = 150,000000 ♩ = 151,000381 = 153,000336 ♩ = 155,000500 = 153,000153 = 153,000000

148 ♩ = 152,000500 = 149,000214

Pizz Violins

Rachmaninov, Sergei - Rhapsody on a Theme by Paganini (C

♪ = 68,000075 = 60,000000 = 59,000000 = 85,000000 = 65,000000 = 80,000000

10 ♪ = 70,000000 ♪ = 31,000000 ♪ = 100,000000 ♪ = 173,000397

28 ♪ = 83,000000 ♪ = 94,000000 ♪ = 11,000011 ♪ = 89,000038 ♪ = 83,000069 ♪ = 78,000079 ♪ = 81,000081

45 ♪ = 82,000038 ♪ = 80,000000 ♪ = 79,000069 ♪ = 78,000076

54 ♪ = 75,000000 ♪ = 73,000069 ♪ = 115,000214 ♪ = 156,000153 ♪ = 158,000351

107 ♪ = 160,000000 ♪ = 156,000000 ♪ = 153,000336 ♪ = 149,000214 ♪ = 147,000092 ♪ = 149,000214

134 ♪ = 147,000092 ♪ = 150,000000 ♪ = 151,000353 ♪ = 153,000336 ♪ = 155,000305 ♪ = 153,000326

149 ♪ = 150,000000 ♪ = 149,000214

Pizz Violins

169

10

10

Pizz Violas

Rachmaninov, Sergei - Rhapsody on a Theme by Paganini (C

♩ = 68,000075 = 60,000000 = 59,000000 = 85,000000 = 65,000000 = 80,000000

10 ♩ = 70,000000 31 ♩ = 100,000000 ♩ = 173,000397 = 22,000000 = 100,000000

28 ♩ = 83,000000 = 82,000000 = 100,000000 = 111 ♩ = 94,000000 = 89,000038 ♩ = 83,000060 = 84,000070 = 82,000081

48 ♩ = 82,000038 = 80,000000 = 79,000000 = 78,000076 = 75,000000 = 73,000069 = 111,00011

62 ♩ = 159,000214 ♩ = 156,000153 ♩ = 158,000351 ♩ = 160,000000 ♩ = 156,000153

116 ♩ = 153,000336 ♩ = 149,000214 = 147,000092 ♩ = 149,000214 ♩ = 147,000092 ♩ = 150,000000

141 ♩ = 151,000381 = 153,000336 = 155,000400 = 150,000320 ♩ = 149,000214

167

Rachmaninov, Sergei - Rhapsody on a Theme by Paganini (C

Pizz Cellos

Measures 1-8: Time signatures 3/4, 4/4, 3/4, 5/4, 3/4, 7/4. Includes a double bar line.

Measures 9-17: Time signatures 7/4, 3/4, 7/4. Includes a double bar line.

Measures 18-33: Time signatures 6/4, 2/4, 3/4. Includes a double bar line.

Measures 34-50: Time signatures 4, 2, 3, 5. Includes a double bar line.

Measures 51-104: Time signatures 2, 7, 37, 6. Includes a double bar line.

Measures 105-120: Time signatures 2, 6, 3, 2. Includes a double bar line.

Measures 121-144: Time signatures 12, 3, 4, 2, 2. Includes a double bar line.

Measures 145-166: Time signatures 2/4, 3/4, 3/4. Includes a double bar line.

Rachmaninov, Sergei - Rhapsody on a Theme by Paganini (C)

Pizz Basses

♩ = 68,000075 = 60,000000 = 59,000000 = 85,000000 = 65,000000 = 80,000000

10 ♩ = 76,000000 = 70,000000 = 31

♩ = 100,000000 ♩ = 173,000397

26 ♩ = 92,000000 = 90,000000 = 100,000000 = 111

♩ = 94,000000 ♩ = 89,000038 ♩ = 83,000069 ♩ = 83,000076

43 ♩ = 76,000000 = 82,000000 = 88,000000 = 79,000079 = 79,000079 = 75,000000 = 70,000000

♩ = 73,000069 ♩ = 111,000000

62 ♩ = 159,000214 ♩ = 156,000153 ♩ = 158,000351 ♩ = 160,000000 ♩ = 156,000153

116 ♩ = 153,000336 ♩ = 149,000214 = 147,000092 ♩ = 149,000214 ♩ = 147,000092

137 ♩ = 150,000000 ♩ = 151,000381 ♩ = 153,000336 ♩ = 154,000000 = 150,000336 = 150,000000

150 ♩ = 149,000214

Rachmaninov, Sergei - Rhapsody on a Theme by Paganini (C

Tremolo Strings

♪ = 68,000075 ♯ = 60,000000 ♯ = 65,000000 ♯ = 59,000087 ♯ = 60,000000

8 ♯ = 58,50,000000 ♯ = 70,000000 ♯ = 100,000000 ♯ = 173,000397

25 ♯ = 92,000000 ♯ = 66,000000 ♯ = 130,000010 ♯ = 89,000038 ♯ = 83,000069

40 ♯ = 74,000076 ♯ = 81,000084 ♯ = 82,000038 ♯ = 80,000008 ♯ = 90,000069 ♯ = 7

52 ♯ = 76,000000 ♯ = 73,000069 ♯ = 159,000214

99 ♯ = 156,000153 ♯ = 158,000351 ♯ = 160,000000 ♯ = 156,000153 ♯ = 149,000214 ♯ = 140,000092

121 ♯ = 149,000214 ♯ = 147,000092 ♯ = 150,000000 ♯ = 151,000153 ♯ = 155,000069

147 ♯ = 153,000320 ♯ = 139,000214

Rachmaninov, Sergei - Rhapsody on a Theme by Paganini (C

Violins

♩ = 68,000075 ♩ = 60,000080 ♩ = 65 ♩ = 59,000080 ♩ = 65,000000

8 ♩ = 58,50,0004200 ♩ = 48,50,0004200 ♩ = 37,00,006976 ♩ = 56,000031 ♩ = 100,000000

16 ♩ = 173,000397 ♩ = 82,000000 ♩ = 92,000,00402,030 ♩ = 94,000111

32 ♩ = 89,000038 ♩ = 83,000069

40 ♩ = 74,80,0006069 ♩ = 76,80,0000384 ♩ = 82,000038

49 ♩ = 81,80,0000360,00070 ♩ = 78,000076 ♩ = 74,000000 ♩ = 73,000069 ♩ = 111,000,00214

63

69

75

81

V.S.

2
86 **Violins**

89

92

96 $\text{♩} = 156,000153$

100

105 $\text{♩} = 158,000351$ $\text{♩} = 160,000000$

108

112 $\text{♩} = 156,000153$ $\text{♩} = 153,000336$ $\text{♩} = 149,000000$

119 $\text{♩} = 147,000092$ $\text{♩} = 149,000214$ $\text{♩} = 147,000092$ $\text{♩} = 150,000000$ $\text{♩} = 151,000336$

143 $\text{♩} = 153,000336$ $\text{♩} = 155,000000$ $\text{♩} = 153,000336$ $\text{♩} = 150,000000$ $\text{♩} = 151,000214$

Rachmaninov, Sergei - Rhapsody on a Theme by Paganini (C

Violas

♪ = 68,000075 = 60,000580035 = 65 = 59,0005700800035 = 3650050,00058000

9

♪ = 100,000000

18

♪ = 173,000397 = 83,0000600602100011 = 94,000130

32

♪ = 89,000038

♪ = 83,000069

40

♪ = 74,800076069

♪ = 76,8280000882,000038,80,00000800,007078,000776000069 =

54

♪ = 75,000000 = 73,000069

♪ = 11,59,0000214

66

72

78

84

V.S.

89

93

♩ = 156,000153

97

103

♩ = 158,000351

♩ = 160,000000

108

113

♩ = 156,000153

♩ = 153,000336

♩ = 149,000214

♩ = 147,000092

120

♩ = 149,000214

♩ = 147,000092

♩ = 150,000000

♩ = 151,000092

143

♩ = 153,000336

♩ = 155,000400

♩ = 150,000214

♩ = 150,000320

♩ = 150,0000214

152

157

Violas

164

169

Cellos

Rachmaninov, Sergei - Rhapsody on a Theme by Paganini (C)

♩ = 68,000075 = 60,000000 59,000000 85,000000 65,000000 66,000000

10 ♩ = 70,000076 ♩ = 56,000031 ♩ = 100,000000 ♩ = 173,000397

24 ♩ = 88,000092 ♩ = 88,000090 130 ♩ = 92,000010

34 ♩ = 89,000038 ♩ = 83,000069 ♩ = 74,830076 69

43 ♩ = 76,830000 84 ♩ = 82,000028 ♩ = 81,80,0000 78 69 ♩ = 78,00

53 ♩ = 76,74,0000 76 00 ♩ = 73,000069 ♩ = 115,000214

66

72

75

6

84

90

96

♩ = 156,000153

102

♩ = 158,000351

107

♩ = 160,000000

112

♩ = 156,000153 ♩ = 153,000336 ♩ = 149,000214

119

♩ = 147,000092 ♩ = 149,000214 ♩ = 147,000092 ♩ = 150,000000 ♩ = 151,000030

13 3 4 2

143

♩ = 153,000336 ♩ = 155,000390 ♩ = 153,000336 ♩ = 152,300320 ♩ = 150,000214

2

153

3

163

12

Rachmaninov, Sergei - Rhapsody on a Theme by Paganini (C)

Basses

♩ = 68,000075 = 60,000000 59,000000 85,000000 65,000000 68,000000

10 ♩ = 70,000000 76 ♩ = 56,000031 ♩ = 100,000000 ♩ = 173,000397

24 ♩ = 82,000000 92 ♩ = 85,000000 130 ♩ = 11,000010

34 ♩ = 89,000038 ♩ = 83,000069 ♩ = 74,000069

43 ♩ = 76,000000 82,000000 88,000000 90,000000 79,000000 70,000000 ♩ = 73,000069 ♩ = 111,000000

62 ♩ = 159,000214

69 ♩ = 156,000153

85

91

96 ♩ = 156,000153

101

106

♩ = 160,000000

113

♩ = 156,000153

♩ = 153,000336

♩ = 149,000214

♩ = 147,000092

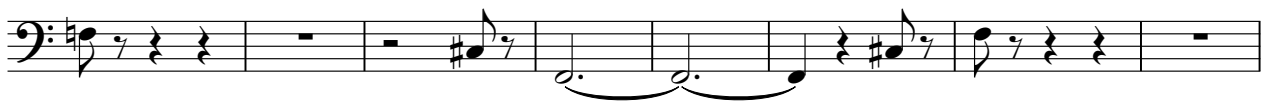

121

♩ = 149,000214

♩ = 147,000092

♩ = 150,000000

♩ = 151,000538

♩ = 153,000336

♩ = 155,000061

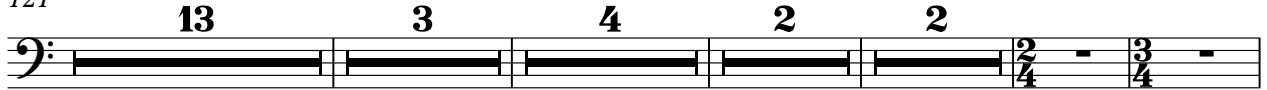

147

♩ = 153,000336

158

6

12

Rachmaninov, Sergei - Rhapsody on a Theme by Paganini (C

Piccolo

♩ = 68,000075 = 60,000000 = 59,000000 = 85,000000 = 65,000000 = 80,000000

10 ♩ = 70,000000 = 31 ♩ = 100,000000 ♩ = 173,000397 = 82,000000 = 92

28 ♩ = 83,000000 = 100,000000 = 11 ♩ = 94,000130 = 89,000038 ♩ = 83,000060 = 83,000070 = 84,000089

48 ♩ = 82,000083 = 80,000069 = 79,000078 = 78,000070 = 77,000070 = 73,000069 = 159,000214

77

81

85 ♩ = 156,000153 ♩ = 158,000351

107 ♩ = 160,000056,000153 ♩ = 153,000336 ♩ = 149,000214 ♩ = 147,000000

121 ♩ = 149,000214 ♩ = 147,000092 ♩ = 150,000000 ♩ = 151,000530,000336 ♩ = 155,000051

147 ♩ = 153,000336,000320 ♩ = 150,000214

V.S.

2

Roland Piano

17

18

19

21

23

24

25

26

30

39

6 6 2

7 7

7 = 173,000397

3 = 92,000090 145 = 97,0001070000 = 95,000145 = 94,00000038 = 92,00

3 = 91,000092,000099 29,000038,000033,000023 = 86,085,000046 = 84,83,0000469

3 = 82,000038,000030,0000000000 = 90,000092 = 83,000069 = 66,000069 = 94,000031

4 = 94,000130 = 89,000038 = 83,000069

4 = 74,000076 = 83,000069

82,000038 81,000004000000

79,000069 78,000076 79,000069 78,000076

76,0000500075,000000 73,000069

111,00001000214

V.S.

86 **13**

102

105

108

111

113

115

117

118

121

♩ = 156,000

♩ = 153,000

♩ = 149,000

♩ = 147,000

♩ = 149,000

- Measure 132: $\text{♩} = 147,00092$
- Measure 136: $\text{♩} = 150,00000$
- Measure 138: $\text{♩} = 151,000381$
- Measure 140: $\text{♩} = 153,000336$

V.S.

Roland Piano

♩ = 155,000305

♩ = 154,000153

166

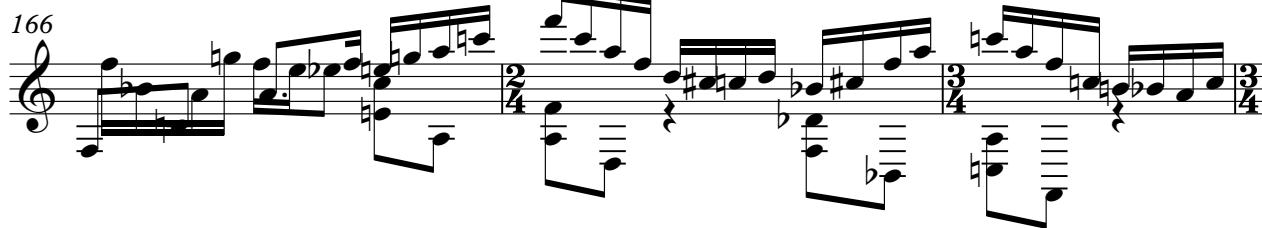

169

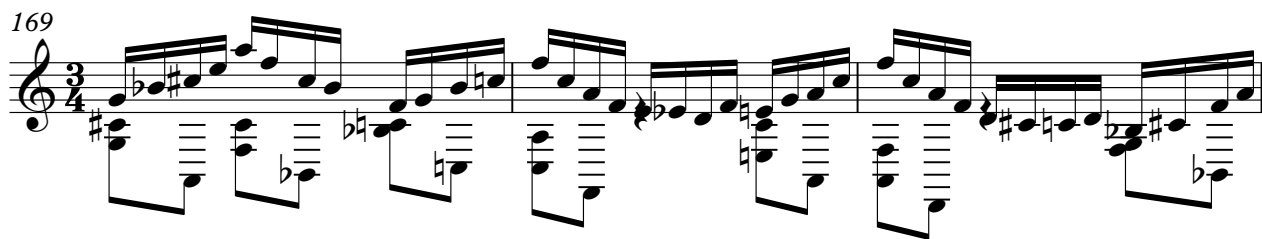

172

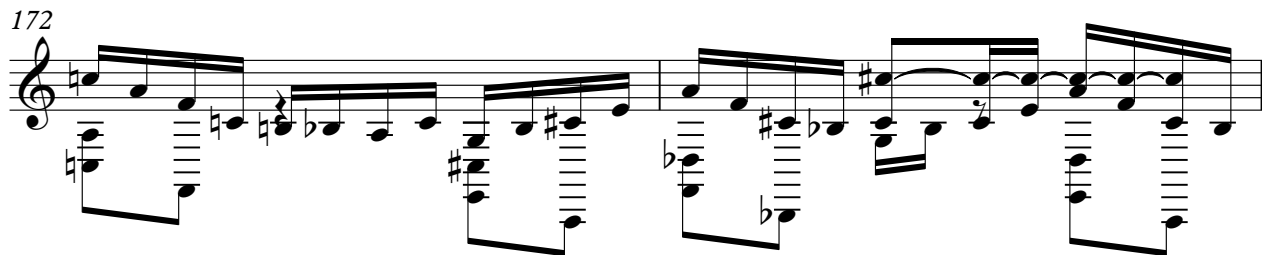

174

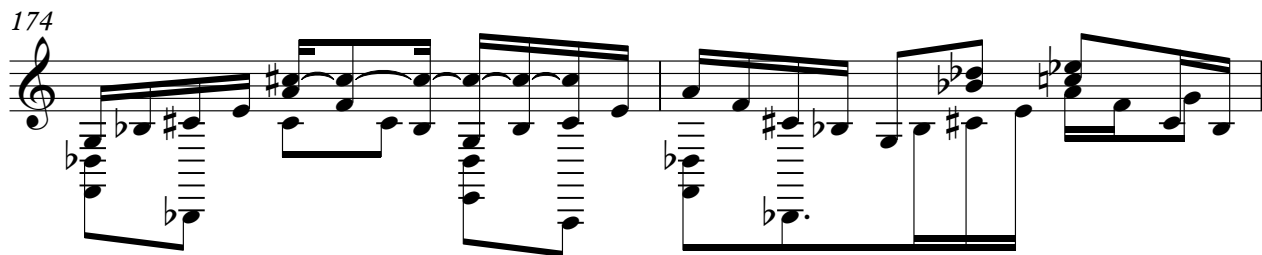

176

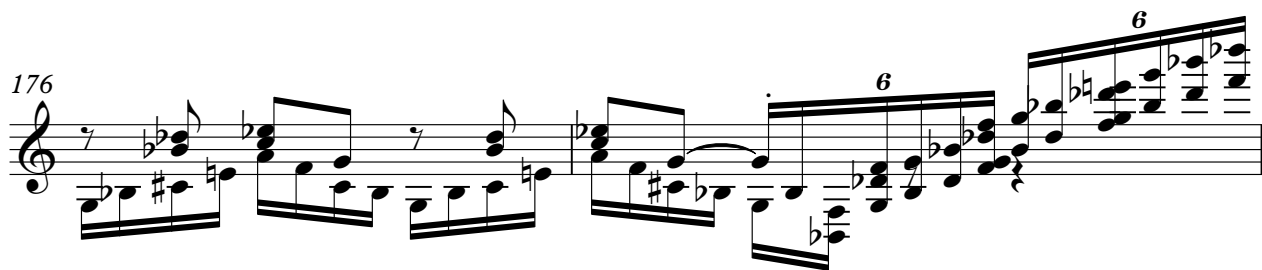

178

