

Kraftwerk - Modell

0.0"
1.1.00
Intro

♩ = 123,999992

Drums & Percussion

Bass

Eights

Hook

Secondary Accompaniment

Vox

Hook 2

♩ = 123,999992

4

Drums & Percussion

Bass

Eights

Hook

Hook 2

Copyright © 1978 Klingklang

6

Drums & Percussion

Bass

Eights

Hook

Hook 2

15.6"
9.1.00
Verse

8

Drums & Percussion

Bass

Eights

Hook

Vox

Hook 2

10

Drums & Percussion

Bass

Eights

Hook

Vox

Hook 2

12

Drums & Percussion

Bass

Eights

Hook

Vox

Hook 2

14

Drums & Percussion

Bass

Eights

Hook

Vox

Hook 2

16

Drums & Percussion

Bass

Eights

Hook

Vox

Hook 2

18

Drums & Percussion

Bass

Eights

Hook

Vox

Hook 2

20

Drums & Percussion

Bass

Eights

Hook

Vox

Hook 2

22

Drums & Percussion

Bass

Eights

Hook

Vox

Hook 2

46.8"
25.1,00
Change

24

Drums & Percussion

Bass

Eights

Hook

Hook 2

26

Melody 2

Drums & Percussion

Bass

Choir

Eights

28

Melody 2

Drums & Percussion

Bass

Choir

Eights

30

Melody 2

Drums & Percussion

Bass

Choir

Eights

32

Melody 2

Drums & Percussion

Bass

Choir

Eights

Vox

34

Drums & Percussion

Bass

Choir

Eights

Hook

Vox

Hook 2

36

Drums & Percussion

Bass

Choir

Eights

Hook

Vox

Hook 2

38

Drums & Percussion

Bass

Choir

Eights

Hook

Vox

Hook 2

40

Drums & Percussion

Bass

Choir

Eights

Hook

Vox

Hook 2

42

Drums & Percussion

Bass

Choir

Eights

Hook

Vox

Hook 2

44

Drums & Percussion

Bass

Choir

Eights

Hook

Hook 2

46

Drums & Percussion

Bass

Choir

Eights

Hook

Vox

Hook 2

48

Drums & Percussion

Bass

Choir

Eights

Hook

Hook 2

1'35.6"
50.1.00
Change

50

Melody 2

Drums & Percussion

Bass

Choir

Eights

52

Melody 2

Drums & Percussion

Bass

Choir

Eights

54

Melody 2

Drums & Percussion

Bass

Choir

Eights

56

Melody 2

Drums & Percussion

Bass

Choir

Eights

1'51.2"
58.1,00
Solo

58

Drums & Percussion

Solo Helper

Bass

Choir

Eights

Hook

Alternative 1

Hook 2

60

Drums & Percussion

Solo Helper

Bass

Choir

Eights

Hook

Alternative 1

Hook 2

62

Drums & Percussion

Solo Helper

Bass

Choir

Eights

Hook

Alternative 1

Hook 2

64

Drums & Percussion

Solo Helper

Bass

Choir

Eights

Hook

Alternative 1

Hook 2

66

Drums & Percussion

Solo Helper

Bass

Choir

Eights

Hook

Alternative 1

Hook 2

68

Drums & Percussion

Solo Helper

Bass

Choir

Eights

Hook

Alternative 1

Hook 2

70

Drums & Percussion

Solo Helper

Bass

Choir

Eights

Hook

Alternative 1

Hook 2

72

Drums & Percussion

Solo Helper

Bass

Choir

Eights

Hook

Alternative 1

Hook 2

2'22.4"
74.1,00
Change

74

Melody 2

Drums & Percussion

Bass

Choir

Eights

76

Melody 2

Drums & Percussion

Bass

Choir

Eights

78

Melody 2

Drums & Percussion

Bass

Choir

Eights

80

Melody 2

Drums & Percussion

Bass

Choir

Eights

Hook

Vox

Hook 2

82

Drums & Percussion

Bass

Choir

Eights

Hook

Vox

Hook 2

84

Drums & Percussion

Bass

Choir

Eights

Hook

Vox

Hook 2

86

Drums & Percussion

Bass

Choir

Eights

Hook

Vox

Hook 2

88

Drums & Percussion

Bass

Choir

Eights

Hook

Vox

Hook 2

90

Drums & Percussion

Bass

Choir

Eights

Hook

Vox

Hook 2

92

Drums & Percussion

Bass

Choir

Eights

Hook

Vox

Hook 2

94

Drums & Percussion

Bass

Choir

Eights

Hook

Vox

Hook 2

96

Drums & Percussion

Bass

Choir

Eights

Hook

Hook 2

98

Drums & Percussion

Solo Helper

Bass

Choir

Eights

Hook

Alternative 1

Hook 2

100

Drums & Percussion

Solo Helper

Bass

Choir

Eights

Hook

Alternative 1

Hook 2

102

Drums & Percussion

Solo Helper

Bass

Choir

Eights

Hook

Alternative 1

Hook 2

Drums & Percussion

A single staff of music with a double bar line at the beginning, indicating a drum set. The notation consists of a series of eighth and quarter notes, representing a rhythmic pattern.

Solo Helper

A single staff of music in treble clef. It features a sequence of eighth notes, followed by a quarter note, and then a dotted quarter note.

Bass

A single staff of music in bass clef. It contains a series of eighth and quarter notes, providing a low-frequency accompaniment.

Choir

A single staff of music in treble clef. It features a melodic line with a triplet of eighth notes and a quarter note.

Eights

A single staff of music in bass clef. It consists of a series of eighth notes, each with a vertical line through it, representing a specific rhythmic pattern.

Hook

A single staff of music in bass clef. It features a series of eighth notes, each with a vertical line through it, similar to the 'Eights' staff.

Secondary Accompaniment

A single staff of music in treble clef. It is mostly empty, with a few notes at the end of the staff.

Alternative 1

A single staff of music in treble clef. It features a series of eighth notes with vertical lines through them, and a quarter note.

Hook 2

A single staff of music in treble clef. It features a series of eighth notes, each with a vertical line through it.

Drums & Percussion

A single staff of music with a double bar line at the beginning, indicating a drum set. It contains a rhythmic pattern of eighth and quarter notes.

Solo Helper

A single staff of music in treble clef. It features a long horizontal line with a brace above it, indicating a sustained or held note.

Bass

A single staff of music in bass clef. It contains a rhythmic pattern of eighth and quarter notes.

Choir

A single staff of music in treble clef. It features a long horizontal line with a brace above it, indicating a sustained or held note.

Eights

A single staff of music in bass clef. It contains a complex rhythmic pattern of eighth notes.

Hook

A single staff of music in bass clef. It features a long horizontal line with a brace above it, indicating a sustained or held note.

Secondary Accompaniment

A single staff of music in treble clef. It features a long horizontal line with a brace above it, indicating a sustained or held note.

Alternative 1

A single staff of music in treble clef. It features a long horizontal line with a brace above it, indicating a sustained or held note.

Hook 2

A single staff of music in treble clef. It contains a rhythmic pattern of eighth and quarter notes.

112

Drums & Percussion

Solo Helper

Bass

Choir

Eights

Hook

Secondary Accompaniment

Alternative 1

Hook 2

Melody 2

Kraftwerk - Modell

♩ = 123,999992

25

32

16

54

16

76

80

34

Copyright © 1978 Klingklang

51

56

61

66

71

76

81

86

91

96

101

106

110

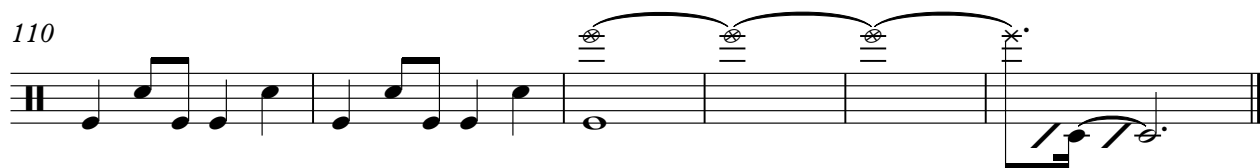

Solo Helper

Kraftwerk - Modell

♩ = 123,999992

57

61

65

69

73

24

100

104

108

2

Copyright © 1978 Klingklang

Kraftwerk - Modell

Bass

♩ = 123,999992

Copyright © 1978 Klingklang

V.S.

41

45

49

53

57

61

65

69

73

77

81

85

89

93

97

101

105

109

111

Kraftwerk - Modell

Choir

♩ = 123,999992

25

30

38

46

55

60

64

68

72

78

Copyright © 1978 Klingklang

V.S.

86

94

100

104

108

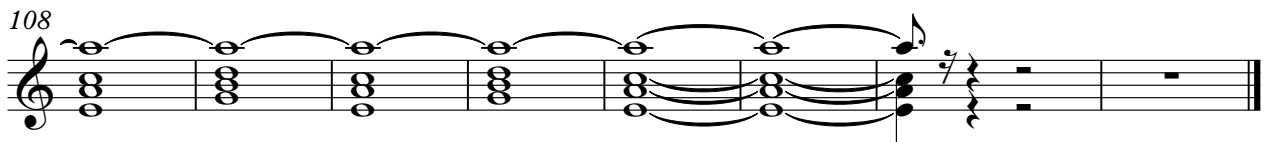

Kraftwerk - Modell

Eights

♩ = 123,999992

4

6

8

10

12

14

16

18

20

2

Eights

22

24

26

28

30

32

34

36

38

40

Eights

42

44

46

48

50

52

54

56

58

60

Eights

62

64

66

68

70

72

74

76

78

80

Eights

82

84

86

88

90

92

94

96

98

100

6

Eights

102

104

106

108

110

112

Hook

Kraftwerk - Modell

♩ = 123,999992

6

11

16

21

25

37

42

47

8

8

Copyright © 1978 Klingklang

2

58

Hook

62

66

70

74

7

85

90

95

99

103

107

Hook

3

111

Secondary Accompaniment

Kraftwerk - Modell

♩ = 123,999992

104

109

Copyright © 1978 Klingklang

Kraftwerk - Modell

Vox

♩ = 123,999992

7

13

18

22

9

34

38

42

2

48

33

84

89

Copyright © 1978 Klingklang

2

Vox

93

20

Kraftwerk - Modell

Alternative 1

♩ = 123,999992

57

60

63

66

69

72

24

98

101

104

108

2

Copyright © 1978 Klingklang

Hook 2

Kraftwerk - Modell

♩ = 123,999992

Copyright © 1978 Klingklang

Hook 2

107

Hook 2

3

111