

Kraftwerk - The robots

♩ = 121,000191

vibe

steeldrm

vocal

bassdrm2

3

steampad

strings2

bassdrm2

5

steampad

strings2

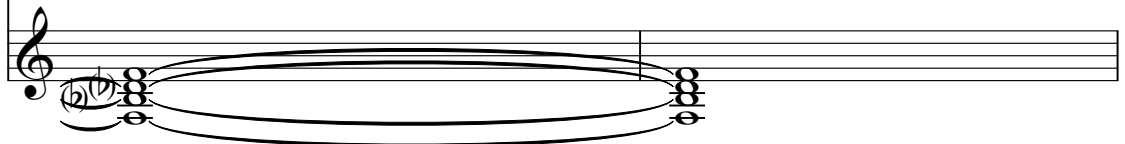

7

snaredr1

bassdrm2

ophihat1

ophihat2

brush1

brush2

steampad

echopan

9

snaredr1

bassdrm2

ophi1

ophi2

brush1

brush2

steampad

echopan

11

snaredr1

bassdrm2

ophihat1

ophihat2

mtomt1

hptmt1

brush1

brush2

steampad

echopan

bellswin

13

17

snaredr1

bassdrm2

ophihat1

ophihat2

mtomt1

hptmt1

brush1

brush2

steampad

echopan

bellswin

19

20

21

22

snaredr1
bassdrm2
ophihat1
ophihat2
mtomt1
hptmt2
brush1
brush2
elbass1
echopan
bellswin
vocal

24

snaredr1
bassdrm2
ophihat1
ophihat2
mtomt1
hptmt2
brush1
brush2
elbass1
echopan
bellswin
vocal

25

26

snaredr1
bassdrm2
ophihat1
ophihat2
mtomt1
hptmt2
brush1
brush2
elbass1
echopan
bellswin
vocal

27

snaredr1
bassdrm2
ophihat1
ophihat2
mtomt1
hptmt2
brush1
brush2
elbass1
echopan
bellswin
vocal

28

29

bassdrm2

ophihat2

brush1

elbass1

echopan

bellswin

vocal

30

bassdrm2

elbass1

echopan

bellswin

vocal

31

bassdrum2

ophihat1

brush2

elbass1

steeldrm

steampad

echopan

bellswin

vocal

bassdrm2

ophihat1

brush2

elbass1

steeldrm

steampad

echopan

bellswin

vocal

33

bassdrum2

ophihat1

brush2

elbass1

steeldrm

steampad

echopan

bellswin

vocal

bassdrum2

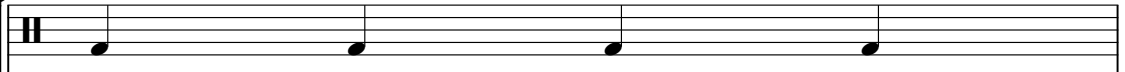

ophihat1

mtomt1

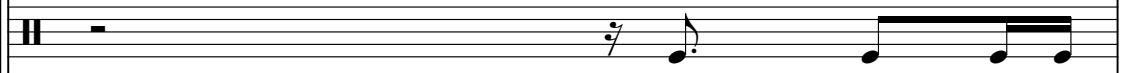

brush2

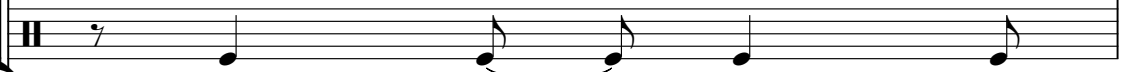

elbass1

steeldrm

steampad

echopan

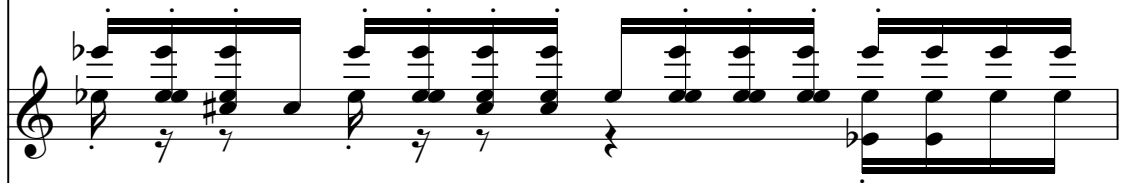

bellswin

vocal

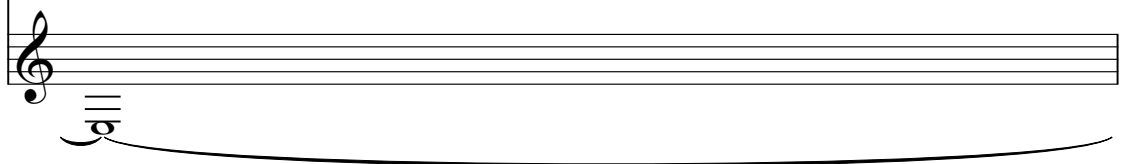

35

snaredr1
bassdrm2
ophihat1
mtomt1
hptmt1
brush2
elbass1
steeldrm
steampad
echopan
bellswin
vocal

36

snaredr1
bassdrm2
ophihat1
mtomt1
hptmt1
brush2
elbass1
steeldrm
steampad
echopan
bellswin
vocal

37

snaredr1
bassdrm2
ophihat1
mtomt1
hptmt1
brush2
elbass1
steeldrm
steampad
echopan
bellswin
vocal

38

snaredr1
bassdrm2
ophihat1
mtomt1
hptmt1
brush2
elbass1
steeldrm
steampad
echopan
bellwin
vocal

39

40

snaredr1
bassdrm2
ophihat1
mtomtom1
hptmtom2
brush2
elbass1
steeldrm
steampad
echopan
bellswin
vocal

41

bassdrum2

ophihat1

ophihat2

brush2

steeldrm

steampad

echopan

bellswin

vocal

bassdrm2

ophihat1

mtomt1

brush2

steeldrm

steampad

echopan

bellswin

vocal

43

snaredr1
bassdrm2
ophihat1
ophihat2
mtomt1
hptmt1
brush1
brush2
elbass1
steampad
echopan
bellswin
vocal

45

snaredr1
bassdrm2
ophihat1
ophihat2
mtomt1
hptmt1
brush1
brush2
elbass1
steampad
echopan
bellswin
vocal

This musical score is for a percussion ensemble and includes parts for other instruments. The percussion parts are: snaredr1 (snare drum), bassdrm2 (bass drum), ophihat1 (open hi-hat), ophihat2 (closed hi-hat), mtomt1 (medium tom), hptmt1 (high tom), brush1 (brush), and brush2 (brush). The other parts are: elbass1 (electric bass), steampad (steampad), echopan (echopan), bellswin (bellswin), and vocal (vocal). The score is written in a common time signature and features a variety of rhythmic patterns and dynamics.

47

snaredr1
bassdrm2
ophihat1
ophihat2
mtomt1
hptmt2
brush1
brush2
elbass1
steeldrm
steampad
echopan
bellswin
vocal

49

snaredr1
bassdrm2
ophihat1
ophihat2
mtomt1
hptmt2
brush1
brush2
elbass1
steeldrm
steampad
echopan
bellswin
vocal

51

snaredr1
bassdrm2
ophihat1
ophihat2
mtomt1
hptmt2
brush1
brush2
elbass1
steampad
echopan
bellswin
vocal

52

- snaredr1**: Snare drum 1, featuring a series of quarter notes.
- bassdrm2**: Bass drum 2, featuring a series of quarter notes.
- ophihat1**: Ophicleide 1, featuring a melodic line with a slur over the second and third measures.
- ophihat2**: Ophicleide 2, featuring a rhythmic pattern of repeated eighth notes.
- mtomt1**: Muted Tom 1, featuring a series of quarter notes.
- hptmt2**: High Tom 2, featuring a series of quarter notes.
- brush1**: Brush 1, featuring a rhythmic pattern of repeated eighth notes.
- brush2**: Brush 2, featuring a melodic line with a slur over the second and third measures.
- elbass1**: Electric Bass 1, featuring a melodic line with a slur over the second and third measures.
- steeldrm**: Steel Drum, featuring a melodic line with a slur over the second and third measures.
- steampad**: Steam Pad, featuring a rhythmic pattern of repeated eighth notes.
- echopan**: Echo Pan, featuring a series of quarter notes.
- bellswin**: Bell Swing, featuring a melodic line with a slur over the second and third measures.

53

snaredr1
bassdrm2
ophihat1
ophihat2
mtomt1
hptmt2
brush1
brush2
elbass1
steampad
echopan
bellswin
vocal

54

- snaredr1**: Snare drum 1, featuring a rhythmic pattern of quarter notes.
- bassdrm2**: Bass drum 2, featuring a rhythmic pattern of quarter notes.
- ophihat1**: Ophicleide 1, featuring a melodic line with a slur over the second and third measures.
- ophihat2**: Ophicleide 2, featuring a rhythmic pattern of eighth notes.
- mtomt1**: Muted Tom 1, featuring a rhythmic pattern of eighth notes.
- hptmt2**: High Tom 2, featuring a rhythmic pattern of quarter notes.
- brush1**: Brush 1, featuring a rhythmic pattern of eighth notes.
- brush2**: Brush 2, featuring a rhythmic pattern of quarter notes.
- elbass1**: Electric Bass 1, featuring a melodic line with a slur over the second and third measures.
- steeldrm**: Steel Drum, featuring a melodic line with a slur over the second and third measures.
- steampad**: Steam Pad, featuring a rhythmic pattern of eighth notes.
- echopan**: Echo Pan, featuring a rhythmic pattern of quarter notes.
- bellswin**: Bell Swing, featuring a melodic line with a slur over the second and third measures.

55

snaredr1
bassdrm2
ophihat1
ophihat2
mtomt1
hptmt1
brush1
brush2
elbass1
steampad
echopan
bellswin
vocal

This musical score is for a percussion ensemble and includes parts for other instruments. The percussion parts are: snaredr1 (snare drum), bassdrm2 (bass drum), ophihat1 (open hi-hat), ophihat2 (open hi-hat), mtomt1 (medium tom), hptmt1 (high tom), brush1 (brush), and brush2 (brush). The other parts are: elbass1 (electric bass), steampad (steampad), echopan (echopan), bellswin (bellswin), and vocal (vocal). The score is written in a 4/4 time signature and consists of two measures. The percussion parts are written on a grand staff with a common time signature. The other parts are written on a grand staff with a common time signature. The vocal part is written on a grand staff with a common time signature.

57

snaredr1
bassdrm2
ophihat1
ophihat2
mtomt1
hptmt1
brush1
brush2
elbass1
steampad
echopan
bellswin
vocal

59

snaredr1
bassdrm2
ophihat1
ophihat2
mtomt1
hptmt2
brush1
brush2
elbass1
steeldrm
steampad
echopan
bellswin
vocal

61

snaredr1
bassdrm2
ophihat1
ophihat2
mtomt1
hptmt2
brush1
brush2
elbass1
steeldrm
steampad
echopan
bellswin
vocal

63

snaredr1
bassdrm2
ophihat1
ophihat2
mtomt1
hptmt2
brush1
brush2
elbass1
steampad
echopan
vocal

This musical score is for a percussion ensemble and includes a vocal line. The percussion parts are: snaredr1 (snare drum), bassdrm2 (bass drum), ophihat1 (open hi-hat), ophihat2 (closed hi-hat), mtomt1 (mild tomtom), hptmt2 (hard tomtom), brush1 (brush), and brush2 (brush). The other parts are: elbass1 (electric bass), steampad (steampad), echopan (echo pan), and vocal. The score is written in 4/4 time and starts at measure 63. The percussion parts are written on a grand staff with a common time signature. The vocal part is written on a single staff with a treble clef and a key signature of one sharp (F#).

64

snaredr1
bassdrm2
ophihat1
ophihat2
mtomt1
hptmtom2
brush1
brush2
elbass1
steeldrm
steampad
echopan
vocal

65

- snaredr1:** A snare drum part with a single note on the first beat.
- mtomt1:** A snare drum part with a single note on the first beat.
- hptmt2:** A snare drum part with a single note on the first beat.

66

68

- snaredr1**: Snare drum, playing a steady quarter-note pattern.
- bassdrm2**: Bass drum, playing a steady quarter-note pattern.
- ophihat1**: Conga, playing a rhythmic pattern with eighth notes and rests.
- ophihat2**: Conga, playing a continuous sixteenth-note pattern.
- hptmtom1**: Tom-tom, playing a steady quarter-note pattern.
- brush1**: Brush, playing a continuous sixteenth-note pattern.
- brush2**: Brush, playing a rhythmic pattern with eighth notes and rests.
- elbass1**: Electric bass, playing a melodic line with eighth notes and rests.
- vibe**: Vibraphone, playing a sustained note.
- steeldrm**: Steel drum, playing a rhythmic pattern with eighth notes and rests.
- steampad**: Steel pad, playing a sustained note.
- strings2**: Strings, playing a sustained note.
- echopan**: Echo pan, playing a rhythmic pattern with eighth notes and rests.
- bellswin**: Bells, playing a rhythmic pattern with eighth notes and rests.

70

- steampad:** Steam Pad, rests.
- strings2:** Strings, sustained notes.

72

bassdrm2

ophihat2

brush1

elbass1

vibe

steeldrm

steampad

echopan

bellswin

vocal

76

bassdrm2

elbass1

steeldrm

steampad

echopan

bellswin

vocal

77

bassdrm2

elbass1

steeldrm

steampad

echopan

bellswin

vocal

bassdrum2

mtomtomb1

elbass1

steeldrum

steampad

echopan

bellswin

vocal

79

81

- snaredr1**: Snare drum, playing a simple rhythmic pattern of quarter notes.
- bassdrm2**: Bass drum, playing a simple rhythmic pattern of quarter notes.
- ophihat1**: Conga, playing a pattern of quarter notes with accents.
- ophihat2**: Conga, playing a continuous pattern of eighth notes.
- mtomt1**: Tom-tom, playing a simple rhythmic pattern of quarter notes.
- hptmt1**: Hi-hat, playing a simple rhythmic pattern of quarter notes.
- brush1**: Brush, playing a continuous pattern of eighth notes.
- brush2**: Brush, playing a simple rhythmic pattern of quarter notes.
- elbass1**: Electric bass, playing a melodic line with eighth notes.
- steeldrm**: Steel drum, playing a melodic line with eighth notes.
- steampad**: Steam pad, playing a rhythmic pattern of eighth notes with accents.
- echopan**: Echo pan, playing a simple rhythmic pattern of quarter notes.
- bellswin**: Bell, playing a melodic line with eighth notes.

83

- snaredr1**: Snare drum, playing a simple rhythmic pattern of quarter notes.
- bassdrm2**: Bass drum, playing a simple rhythmic pattern of quarter notes.
- ophihat1**: Conga, playing a pattern of quarter notes with some accents.
- ophihat2**: Conga, playing a continuous sixteenth-note pattern.
- mtomt1**: Tom-tom, playing a simple rhythmic pattern of quarter notes.
- hptmt2**: Tom-tom, playing a simple rhythmic pattern of quarter notes.
- brush1**: Brush, playing a continuous sixteenth-note pattern.
- brush2**: Brush, playing a simple rhythmic pattern of quarter notes.
- elbass1**: Electric bass, playing a complex melodic line with eighth and sixteenth notes.
- steeldrm**: Steel drum, playing a complex melodic line with eighth and sixteenth notes.
- steampad**: Steam pad, playing a complex melodic line with eighth and sixteenth notes.
- echopan**: Echo pan, playing a simple rhythmic pattern of quarter notes.
- bellswin**: Bellswin, playing a complex melodic line with eighth and sixteenth notes.

85

snaredr1
bassdrm2
ophihat1
ophihat2
mtomt1
hptmt2
brush1
brush2
elbass1
steampad
echopan
bellswin
vocal

86

87

snaredr1
bassdrm2
ophihat1
ophihat2
mtomt1
hptmt2
brush1
brush2
elbass1
steampad
echopan
bellswin
vocal

88

89

snaredr1
bassdrm2
ophihat1
ophihat2
mtomt1
hptmt2
brush1
brush2
elbass1
steampad
echopan
bellswin
vocal

90

91

snaredr1
bassdrm2
ophihat1
ophihat2
mtomt1
hptmt1
brush1
brush2
elbass1
steeldrm
steampad
echopan
bellswin
vocal

92

93

snaredr1
bassdrm2
ophihat1
ophihat2
mtomt1
hptmt1
brush1
brush2
elbass1
steeldrm
steampad
echopan
bellswin
vocal

94

- snaredr1**: Snare drum, playing a steady quarter-note pattern.
- bassdrm2**: Bass drum, playing a steady quarter-note pattern.
- ophihat1**: Ophicleide, playing a melodic line with a slur over the second and third measures.
- ophihat2**: Ophicleide, playing a rhythmic pattern of eighth notes with 'x' marks below the staff.
- mtomt1**: Muted tom-tom, playing a steady quarter-note pattern.
- hptmt1**: High pitched tom-tom, playing a steady quarter-note pattern.
- brush1**: Brush, playing a steady eighth-note pattern.
- brush2**: Brush, playing a melodic line with a slur over the second and third measures.
- elbass1**: Electric bass, playing a complex melodic line with various accidentals.
- steeldrm**: Steel drum, playing a complex melodic line with various accidentals.
- steampad**: Steam pad, playing a complex melodic line with various accidentals.
- echopan**: Echo pan, playing a melodic line with various accidentals.
- bellswin**: Bellswin, playing a complex melodic line with various accidentals.
- vocal**: Vocal line, which is mostly silent with a few notes at the end.

95

snaredr1
bassdrm2
ophihat1
ophihat2
mtomt1
hptmt2
brush1
brush2
elbass1
steampad
echopan
bellswin
vocal

96

- snaredr1**: Snare drum 1, featuring a rhythmic pattern of quarter notes.
- bassdrm2**: Bass drum 2, featuring a rhythmic pattern of quarter notes.
- ophihat1**: Ophicleide 1, featuring a melodic line with a slur over the second and third measures.
- ophihat2**: Ophicleide 2, featuring a rhythmic pattern of eighth notes.
- mtomt1**: Muted Tom 1, featuring a rhythmic pattern of quarter notes.
- hptmt2**: High Tom 2, featuring a rhythmic pattern of quarter notes.
- brush1**: Brush 1, featuring a rhythmic pattern of eighth notes.
- brush2**: Brush 2, featuring a melodic line with a slur over the second and third measures.
- elbass1**: Electric Bass 1, featuring a melodic line with a slur over the second and third measures.
- steeldrm**: Steel Drum, featuring a melodic line with a slur over the second and third measures.
- steampad**: Steam Pad, featuring a melodic line with a slur over the second and third measures.
- echopan**: Echo Pan, featuring a rhythmic pattern of quarter notes.
- bellswin**: Bell Swing, featuring a melodic line with a slur over the second and third measures.

97

snaredr1
bassdrm2
ophihat1
ophihat2
mtomt1
hptmt2
brush1
brush2
elbass1
steampad
echopan
bellswin
vocal

98

- snaredr1**: Snare drum 1, featuring a rhythmic pattern of quarter notes.
- bassdrm2**: Bass drum 2, featuring a rhythmic pattern of quarter notes.
- ophihat1**: Ophicleide 1, featuring a melodic line with a slur over the second and third measures.
- ophihat2**: Ophicleide 2, featuring a rhythmic pattern of eighth notes.
- mtomt1**: Muted Tom 1, featuring a rhythmic pattern of quarter notes.
- hptmt2**: High Tom 2, featuring a rhythmic pattern of quarter notes.
- brush1**: Brush 1, featuring a rhythmic pattern of eighth notes.
- brush2**: Brush 2, featuring a melodic line with a slur over the second and third measures.
- elbass1**: Electric Bass 1, featuring a melodic line with a slur over the second and third measures.
- steeldrm**: Steel Drum, featuring a melodic line with a slur over the second and third measures.
- steampad**: Steam Pad, featuring a melodic line with a slur over the second and third measures.
- echopan**: Echo Pan, featuring a rhythmic pattern of quarter notes.
- bellswin**: Bell Swing, featuring a melodic line with a slur over the second and third measures.

snaredr1
bassdrm2
ophihat1
ophihat2
mtomt1
hptmt2
brush1
brush2
elbass1
steampad
echopan
bellswin
vocal

100

101

snaredr1
bassdrm2
ophihat1
ophihat2
mtomt1
hptmt2
brush1
brush2
elbass1
steampad
echopan
bellswin
vocal

102

103

104

snaredr1
bassdrm2
ophihat1
ophihat2
mtomt1
hptmt1
brush1
brush2
elbass1
steeldrm
steampad
echopan
bellswin
vocal

105

106

107

snaredr1
bassdrm2
ophihat1
ophihat2
mtomt1
hptmt2
brush1
brush2
elbass1
steampad
echopan
bellswin
vocal

This musical score is for a percussion ensemble and includes other instruments. The percussion parts are: snaredr1 (snare drum 1), bassdrm2 (bass drum 2), ophihat1 (open hi-hat), ophihat2 (open hi-hat), mtomt1 (mild tom), hptmt2 (hard tom), brush1 (brush 1), and brush2 (brush 2). The other parts are: elbass1 (electric bass), steampad (steam pad), echopan (echo pan), bellswin (bell swing), and vocal. The score is written in a single system with 14 staves. The percussion parts are in a 2/4 time signature. The elbass1, steampad, echopan, bellswin, and vocal parts are in a 4/4 time signature. The score starts at measure 107. The percussion parts are written in a simplified notation with stems and flags. The elbass1, steampad, echopan, bellswin, and vocal parts are written in a standard musical notation with notes and rests.

108

snaredr1
bassdrm2
ophihat1
ophihat2
mtomt1
hptmt2
brush1
brush2
elbass1
steeldrm
steampad
echopan
bellswin
vocal

109

- ophiat2:** Ophicleide 2, featuring a rhythmic pattern of 'x' marks.

110

111

snaredr1
bassdrm2
ophihat1
ophihat2
mtomt1
hptmt2
brush1
brush2
elbass1
steampad
echopan
bellswin
vocal

112

113

114

brush1

elbass1

steeldrm

steampad

echopan

bellswin

vocal

119

vocal

124

vocal

snaredr1

Kraftwerk - The robots

♩ = 121,000191

6

12

18

24

35

41

48

54

60

66

V.S.

2

snaredr1

72

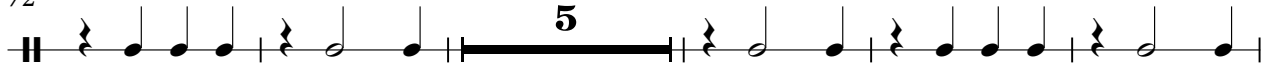

82

88

94

100

106

111

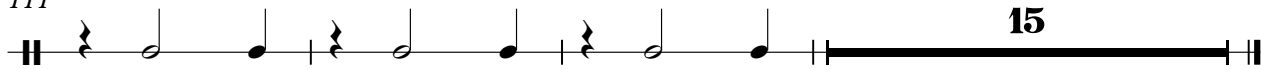

♩ = 121,000191
2

8

14

20

26

32

38

44

50

56

2

bassdrm2

62

68

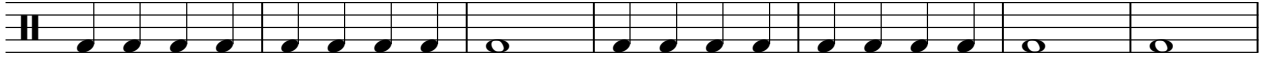

75

81

87

93

99

105

110

15

Kraftwerk - The robots

ophihat1

♩ = 121,000191

6

11

16

21

26

32

37

42

47

52

V.S.

57

62

67

72

81

86

91

96

101

106

111

15

♩ = 121,000191
6

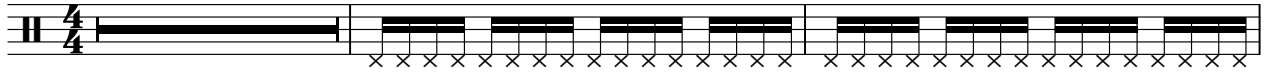

9

11

13

15

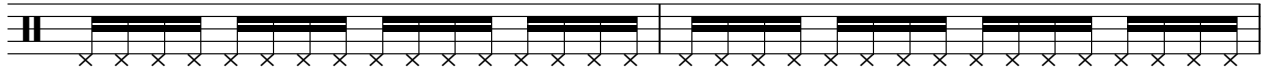

17

19

21

23

25

V.S.

2

ophihat2

27

30

11

44

46

48

50

52

54

56

58

60

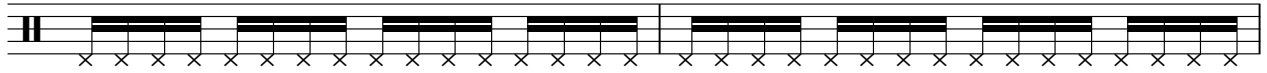

62

64

66

68

70

72

4

4

ophihat2

79

81

83

85

87

89

91

93

95

97

99

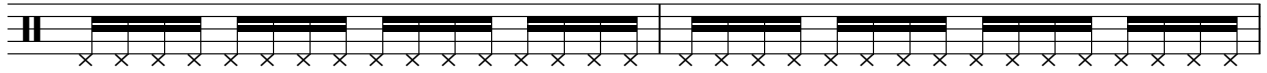

101

103

105

107

109

111

113

15

♩ = 121,000191
10

16

21

27

36

41

47

53

59

64

11

♩ = 121,000191

18

23

29

10 6

48

54

4

63

16

84

90

4

99

4

2

hptmtom2

107

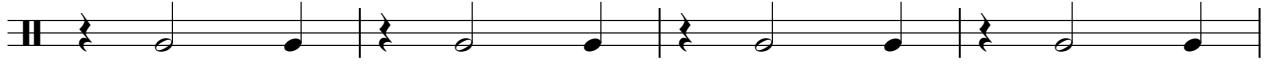

111

♩ = 121,000191

10

15

16

36

4

45

8

58

8

71

5

81

8

94

8

105

22

brush1

Kraftwerk - The robots

♩ = 121,000191

6

9

11

13

15

17

19

21

23

25

V.S.

2

brush1

27

30

45

47

49

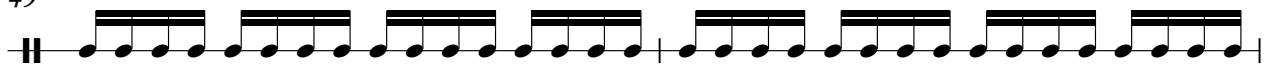

51

53

55

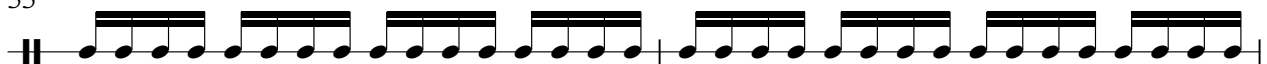

57

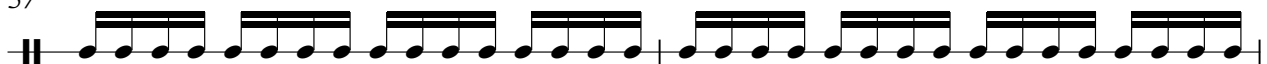

59

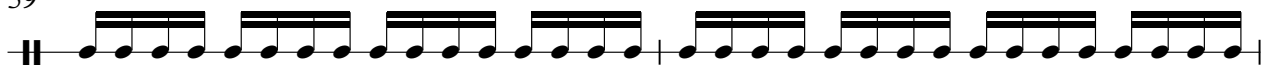

61

63

65

67

69

71

73

4

brush1

79

81

83

85

88

90

92

94

96

98

100

102

104

106

108

110

112

114

Kraftwerk - The robots

brush2

♩ = 121,000191
6

10

14

18

22

26

32

36

40

44

V.S.

48

52

56

60

64

68

72

80

84

88

92

96

100

104

108

112

15

Kraftwerk - The robots

elbass1

♩ = 121,000191

18

20

22

24

26

28

30

32

34

37

V.S.

V.S.

103

106

109

112

114

vibe

Kraftwerk - The robots

♩ = 121,000191

66

70

2 54

Kraftwerk - The robots

steeldrm

♩ = 121,000191

28

31

34

37

40

42

5

50

55

5

64

67

2

2

73

76

78

80

82

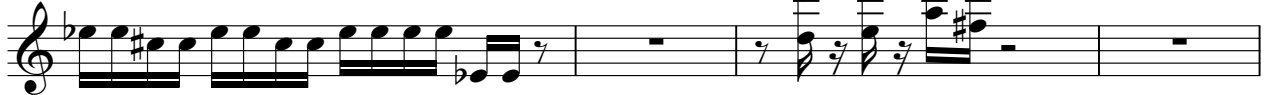

86

91

94

99

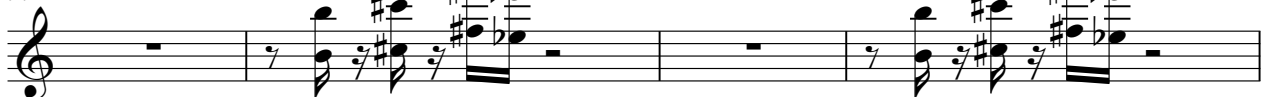

103

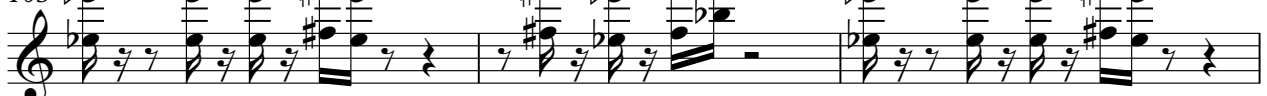

steeldrm

3

106

111

14

Kraftwerk - The robots

steampad

♩ = 121,000191

2

5

7

9

11

13

15

17

12

52

54

56

58

60

62

64

66

69

75

78

80

82

84

86

88

90

92

94

96

98

100

102

104

106

108

110

112

114

14

strings2

Kraftwerk - The robots

♩ = 121,000191

2 60

67

2

72

56

Kraftwerk - The robots

echopan

♩ = 121,000191

6

8

10

12

14

16

18

20

22

24

V.S.

echopan

26

28

30

32

34

36

37

38

39

40

41

42

45

50

55

60

65

70

4

echopan

Kraftwerk - The robots

bellswin

♩ = 121,000191
10

14

18

21

23

25

27

29

31

33

V.S.

35

37

39

41

44

53

62

73

77

79

81

83

85

87

89

91

93

95

97

99

V.S.

101

103

105

107

109

111

113

14

Kraftwerk - The robots

vocal

♩ = 121,000191

20

24

32

41

46

52

56

61

65

70

V.S.

75

81

87

93

99

105

111

117

123
