

♩ = 104,000015

©MidiStyles.com  
©MidiStyles.com

4

Perc.

Solo

7

Perc.

Solo

9

Alto Sax.

Perc.

Lead 2

Solo

USE IDREAM BIENCA MINAIRE TMOUICA RE

12

Alto Sax.

Perc.

Lead 2

Solo

BUT ISEED INK EXOM R WHERE 'CAUSE O VE R

15

Alto Sax.

Perc.

Lead 2

Solo

THAT JUST WONT BE FAI R DAR LING

18

Alto Sax.

Perc.

Lead 2

Solo

~~THE~~ ~~REMAINING~~ ~~ON~~ ~~GREENWOOD~~ ~~HAT~~ CAUSE I WANTED IF I

21

Alto Sax.

Perc.

Lead 2

Solo

HAVE I ... CAUSE I VE R WHEN YOU SAID GOODBYE

24

Alto Sax.

Perc.

Lead 2

Solo

... ALL AT ONCE

26

Alto Sax.

Perc.

Syn. Str.

Lead 2

Solo

I HAD IT ALL

28

Alto Sax.

Perc.

Syn. Str.

Lead 2

Solo

... BUT IT DOESN'T MEAN A

30

Alto Sax.

Perc.

Syn. Str.

Lead 2

Solo

NYTHIN G NOWHOU'NONE

32

Alto Sax.

Perc.

E. Bass

Syn. Str.

Lead 2

Solo

34

Alto Sax.

Perc.

E. Bass

Syn. Str.

Lead 2

FX 5

Solo

FROMA BOVE

SEEMS I HAD IT ALL

36

Alto Sax.

Perc.

E. Bass

Syn. Str.

Lead 2

FX 5

Solo

...

BUT IT DOESN'T MEAN A

Detailed description of the musical score: The score is for page 7, starting at measure 36. It consists of seven staves. 1. Alto Saxophone: Treble clef, key signature of one sharp (F#). Measure 36: A4 (half note), A5 (quarter note), B5 (quarter note). Measure 37: A4 (quarter note), G4 (quarter note), F#4 (quarter note), E4 (quarter note), D4 (quarter note), C4 (quarter note), B3 (quarter note), A3 (quarter note). 2. Percussion: Treble clef. Measure 36: Rest, eighth note, eighth note, eighth note, eighth note, eighth note, eighth note, eighth note. Measure 37: Rest, eighth note, eighth note, eighth note, eighth note, eighth note, eighth note, eighth note. 3. Electric Bass: Bass clef, key signature of one sharp (F#). Measure 36: A2 (half note). Measure 37: A2 (half note). 4. Synthesizer Strings: Treble clef, key signature of one sharp (F#). Measure 36: A4 (half note), A5 (half note). Measure 37: A4 (half note), A5 (half note). 5. Lead 2: Treble clef. Measure 36: Rest. Measure 37: A4 (quarter note). 6. FX 5: Treble clef, key signature of one sharp (F#). Measure 36: Rest. Measure 37: A4 (quarter note). 7. Solo: Treble clef, key signature of one sharp (F#). Measure 36: A4 (quarter note), A5 (quarter note), B5 (quarter note), A5 (quarter note), G5 (quarter note), F#5 (quarter note), E5 (quarter note), D5 (quarter note). Measure 37: A4 (quarter note), G4 (quarter note), F#4 (quarter note), E4 (quarter note), D4 (quarter note), C4 (quarter note), B3 (quarter note), A3 (quarter note). The lyrics '...' and 'BUT IT DOESN'T MEAN A' are written below the Lead 2 staff.

38

Alto Sax.

Perc.

E. Bass

Syn. Str.

Lead 2

NY THIN G

SING TO ONE

FX 5

Solo

40

Alto Sax.

Perc.

E. Bass

Syn. Str.

FX 5

Solo

42

Alto Sax.

Perc.

E. Bass

Syn. Str.

Lead 2

Pad 5

Solo

NOW I SEE MYSELF THROUGH HER EYES IT'S A SURPRISE

44

Alto Sax.

Perc.

E. Bass

Lead 2

Pad 5

Solo

BEING A LONE WILL MAKE YOU RE

45

Alto Sax.

Perc.

E. Bass

Lead 2

Pad 5

Solo

A LI ZE WHEN IT'S O

46

Alto Sax.

Perc.

E. Bass

Lead 2

Pad 5

Solo

VE R

47

Alto Sax.

Perc.

E. Bass

Lead 2

Pad 5

Solo

ALL IN LOVE IS FAIR

48

Alto Sax.

Perc.

J. Gtr.

E. Bass

Lead 2

SHOULDBEN THERE SHOULDBEN THERE

Pad 5

FX 5

Solo

Detailed description of the musical score: The score is for page 12, measures 48-51. It features eight staves. The Alto Sax staff (treble clef, key signature of one sharp) plays a melodic line with eighth notes and rests. The Percussion staff (percussion clef) has a rhythmic pattern of eighth notes and rests. The J. Gtr. staff (treble clef) plays a complex rhythm with eighth notes, some beamed in groups of three, and rests. The E. Bass staff (bass clef) plays a simple bass line with quarter notes. The Lead 2 staff (treble clef) is mostly empty, with the lyrics 'SHOULDBEN THERE SHOULDBEN THERE' written below it. The Pad 5 staff (treble clef) has a long, sustained note with a tremolo effect. The FX 5 staff (treble clef) plays a melodic line with eighth notes and rests. The Solo staff (treble clef) has a long, sustained note with a tremolo effect.

49

Alto Sax.

Perc.

J. Gtr.

E. Bass

Syn. Str.

Lead 2

SHOBUKIDA ALL ATONCE

Pad 5

FX 5

Solo

Detailed description of the musical score: The score is for measures 49 and 50. The Alto Sax part has a melodic line with a slur over measures 49 and 50. The Percussion part has a complex rhythmic pattern with various note values and rests. The J. Gtr. part has a fast, rhythmic pattern with many sixteenth notes. The E. Bass part has a simple bass line with a slur over measures 49 and 50. The Syn. Str. part has a sustained chord in measure 50. The Lead 2 part has a rest in measure 49 and a note in measure 50. The Pad 5 part has a sustained chord in measure 50. The FX 5 part has a melodic line with a slur over measures 49 and 50. The Solo part has a melodic line with a slur over measures 49 and 50.

51

Alto Sax.

Perc.

J. Gtr.

E. Bass

Syn. Str.

Lead 2

I HAD IT ALL ...

Pad 5

FX 5

Solo

53

Alto Sax.

Perc.

J. Gtr.

E. Bass

Syn. Str.

Lead 2

BUT IT DOESN'T MEAN A NYTHIN G

Pad 5

Solo

55

Alto Sax.

Perc.

J. Gtr.

J. Gtr.

E. Bass

Syn. Str.

Lead 2

Pad 5

Solo

NOW YOU'RE ONE

57

Alto Sax.

Perc.

J. Gtr.

J. Gtr.

E. Bass

Syn. Str.

Lead 2

FROM A BOVE

Pad 5

FX 5

Solo

59

Alto Sax.

Perc.

J. Gtr.

E. Bass

Syn. Str.

Lead 2

SEEMS I HAD IT ALL ...

Pad 5

FX 5

Solo

61

Alto Sax.

Perc.

J. Gtr.

E. Bass

Syn. Str.

Lead 2

BUT IT DOESN'T MEAN A NYTHIN G

Pad 5

FX 5

Solo

63

Alto Sax.

Perc.

J. Gtr.

E. Bass

Syn. Str.

Lead 2

SINCE YOU'RE GONE

Pad 5

FX 5

Solo

64

Alto Sax.

Perc.

J. Gtr.

E. Bass

Syn. Str.

Pad 5

FX 5

Solo

Detailed description of the musical score: The score is for page 21, measures 64 and 65. The Alto Sax part has a long note in measure 64 and a rest in measure 65. The Percussion part features a complex rhythmic pattern with various note values and rests. The J. Gtr. part has a melodic line with many sixteenth notes and rests. The E. Bass part has a long note in measure 64 and a rest in measure 65. The Syn. Str. part has a long note in measure 64 and a rest in measure 65. The Pad 5 part has a long note in measure 64 and a rest in measure 65. The FX 5 part has a long note in measure 64 and a rest in measure 65. The Solo part has a melodic line with many sixteenth notes and rests, with guitar tablature below the staff.

66

Alto Sax.

Perc.

J. Gtr.

E. Bass

Syn. Str.

Lead 2

FX 5

Solo

I KNOW I PUSHED YOU AWAY WHAT CAN I DO? HOW DO I SAVE

Detailed description of the musical score: The score is for page 22, measures 66 and 67. It features eight staves. The Alto Saxophone part (top) has a melodic line with some grace notes. The Percussion part shows a steady rhythm with occasional accents. The J. Guitar part has a rhythmic accompaniment. The E. Bass part provides a harmonic foundation. The Syn. Str. part has a long, sustained note. The Lead 2 part is silent, with lyrics written below it. The FX 5 part has a sustained chord. The Solo part has a complex, multi-layered texture.

68

Alto Sax.

Perc.

J. Gtr.

Kora

E. Bass

Syn. Str.

Lead 2

OUR LOVE

FX 5

Solo

70

Alto Sax.

Perc.

J. Gtr.

Kora

E. Bass

Syn. Str.

Lead 2

TAKEHESLA TE RI ALTHINGS THEYOMEANNCHINGTSYOU

FX 5

Solo

Detailed description of the musical score: The score is for measures 70 and 71. The Alto Sax part features a melodic line with various intervals and a final note with a fermata. The Percussion part shows a rhythmic pattern with 'x' marks indicating specific sounds. The J. Gtr. part has a steady eighth-note accompaniment. The Kora part has a few notes in measure 70. The E. Bass part provides a bass line with eighth notes. The Syn. Str. part has a few notes with a long slur. The Lead 2 part is mostly silent, with lyrics written below. The FX 5 part has a few notes with a long slur. The Solo part has a complex, multi-layered texture with many notes.

Alto Sax. 72

Perc.

J. Gtr.

Kora

E. Bass

Syn. Str.

Lead 2

THAT I WANT ALL AONCE

FX 5

Solo

74

Alto Sax.

Perc.

J. Gtr.

Kora

E. Bass

Syn. Str.

Lead 2

Pad 5

FX 5

Solo

I HAD IT ALL

Detailed description of the musical score: The score is for page 26, starting at measure 74. It features ten staves. The Alto Sax staff has a melodic line with a slur over measures 74-75. The Percussion staff shows a rhythmic pattern of eighth notes. The J. Gtr. staff has a complex rhythmic pattern with many sixteenth notes. The Kora staff has a melodic line with slurs. The E. Bass staff has a simple bass line. The Syn. Str. staff has sustained chords. The Lead 2 staff is mostly empty, with the lyrics 'I HAD IT ALL' written below it. The Pad 5 staff has sustained chords. The FX 5 staff has sustained chords. The Solo staff has a melodic line with a slur over measures 74-75.

76

Alto Sax.

Perc.

J. Gtr.

Kora

E. Bass

Syn. Str.

Lead 2

Pad 5

FX 5

Solo

... BUT IT DOESN'MEAN A

Detailed description of the musical score: The score is for a multi-instrumental piece. It begins at measure 76. The Alto Saxophone part features a melodic line with a sharp key signature. The Percussion part consists of a steady rhythmic pattern. The J. Gtr. (Jazz Guitar) part has a complex, syncopated rhythm. The Kora part provides a melodic accompaniment. The E. Bass part has a simple, steady bass line. The Syn. Str. (Synthesizer Strings) part has a sustained chord. The Lead 2 part is mostly silent, with the lyrics '... BUT IT DOESN'MEAN A' appearing below it. The Pad 5 part has a sustained chord. The FX 5 part has a sustained chord. The Solo part has a complex, syncopated rhythm.

78

Alto Sax.

Perc.

J. Gtr.

Kora

E. Bass

Syn. Str.

Lead 2

NYTHIN G NOWTHAIU'KEONE

Pad 5

FX 5

Solo

Detailed description of the musical score: The score is for page 28, starting at measure 78. It features ten staves. The Alto Sax part has a melodic line with slurs and accidentals. The Perc part shows a rhythmic pattern with eighth notes and rests. The J. Gtr part has a fast, repetitive eighth-note pattern. The Kora part has a melodic line with slurs. The E. Bass part has a steady bass line. The Syn. Str part has sustained chords with a slur. The Lead 2 part has a vocal line with the lyrics 'NYTHIN G NOWTHAIU'KEONE'. The Pad 5 part has sustained chords with a slur. The FX 5 part has a rhythmic pattern with slurs. The Solo part has a melodic line with slurs and guitar tablature below the staff.

80

Alto Sax.

Perc.

J. Gtr.

J. Gtr.

Kora

E. Bass

Syn. Str.

Lead 2

Pad 5

FX 5

Solo

FROM A BOVE

Detailed description of the musical score: The score is for measures 80 and 81. It features ten staves. The Alto Sax staff has a melodic line with a long slur over measures 80 and 81. The Percussion staff has a rhythmic pattern of eighth notes. The two J. Gtr. staves have a complex, fast-moving melodic line. The Kora staff has a melodic line with some rests. The E. Bass staff has a simple bass line. The Syn. Str. staff has a sustained chord with a long slur. The Lead 2 staff is empty. The Pad 5 staff has a sustained chord with a long slur. The FX 5 staff has a sustained chord with a long slur. The Solo staff has a melodic line with a long slur.

82

Alto Sax.

Perc.

J. Gtr.

Kora

E. Bass

Syn. Str.

Lead 2

SEEMS I HAD IT ALL

Pad 5

FX 5

Solo

84

Alto Sax.

Perc.

J. Gtr.

Kora

E. Bass

Syn. Str.

Lead 2

Pad 5

FX 5

Solo

... BUT IT DOESN'T MEAN A

Detailed description of the musical score: The score is for page 31, starting at measure 84. It features ten staves. The Alto Sax part has a melodic line with a slur over the first two measures. The Percussion part has a rhythmic pattern of eighth notes. The J. Gtr. part has a rhythmic pattern of eighth notes. The Kora part has a melodic line with a slur. The E. Bass part has a simple bass line. The Syn. Str. part has a sustained chord. The Lead 2 part is silent. The Pad 5 part has a sustained chord. The FX 5 part has a sustained chord. The Solo part has a melodic line with lyrics: '... BUT IT DOESN'T MEAN A'.

86

Alto Sax.

Perc.

J. Gtr.

Kora

E. Bass

Syn. Str.

Lead 2

NY THIN G SING ØDU'RHONE

Pad 5

FX 5

Solo

88

Alto Sax.

Perc.

J. Gtr.

J. Gtr.

Kora

E. Bass

Syn. Str.

Pad 5

FX 5

Solo

89

Alto Sax.

Perc.

J. Gtr.

J. Gtr.

Kora

E. Bass

Syn. Str.

Lead 2

ALL AT ON

Pad 5

FX 5

Solo

90

Alto Sax.

Perc.

J. Gtr.

Kora

E. Bass

Syn. Str.

Lead 2

CE I HAD IT ALL

Pad 5

FX 5

Solo

92

Alto Sax.

Perc.

J. Gtr.

Kora

E. Bass

Syn. Str.

Lead 2

BUT I DO EN'T MEAN

Pad 5

FX 5

Solo

94

Alto Sax.

Perc.

J. Gtr.

Kora

E. Bass

Syn. Str.

Lead 2

A NY THIN G NOW THAT YOU'RE GONE

Pad 5

FX 5

Solo

96

Alto Sax.

Perc.

J. Gtr.

J. Gtr.

Kora

E. Bass

Syn. Str.

Pad 5

FX 5

Solo

97

Alto Sax.

Perc.

J. Gtr.

J. Gtr.

Kora

E. Bass

Syn. Str.

Lead 2

Pad 5

FX 5

Solo

FROM ABO VE

98

Alto Sax.

Perc.

J. Gtr.

Kora

E. Bass

Syn. Str.

Lead 2

SEEMS I HADIT ALL

Pad 5

FX 5

Solo

100

Alto Sax.

Perc.

J. Gtr.

Kora

E. Bass

Syn. Str.

Lead 2

Pad 5

FX 5

Solo

BUTITDOESN'TMEAN

102

Alto Sax.

Perc.

J. Gtr.

Kora

E. Bass

Syn. Str.

Lead 2

Pad 5

FX 5

Solo

A NYTHIN G SING YOU'RE DONE

Detailed description of the musical score: The score is for page 42, measures 102-104. It features ten staves. The Alto Sax staff has a treble clef and a key signature of one sharp (F#). The Percussion staff has a double bar line and a triangle symbol. The J. Gtr. staff has a treble clef and a key signature of one sharp. The Kora staff has a treble clef and a key signature of one sharp. The E. Bass staff has a bass clef and a key signature of one sharp. The Syn. Str. staff has a treble clef and a key signature of one sharp, with a long note spanning measures 102-104. The Lead 2 staff has a treble clef and a key signature of one sharp, with lyrics 'A NYTHIN G SING YOU'RE DONE' written below it. The Pad 5 staff has a treble clef and a key signature of one sharp, with a long note spanning measures 102-104. The FX 5 staff has a treble clef and a key signature of one sharp, with a long note spanning measures 102-104. The Solo staff has a treble clef and a key signature of one sharp, with a long note spanning measures 102-104.

104

Alto Sax.

Perc.

J. Gtr.

Kora

E. Bass

Syn. Str.

Pad 5

FX 5

Solo

106

Perc.

E. Bass

Syn. Str.

Lead 2

Pad 5

Solo

109

Perc.

E. Bass

Solo

112

Perc.

E. Bass

Solo

115

117

# Alto Saxophone

♩ = 104,000015

9

12

15

19

22

26

31

36

41

45

## Alto Saxophone

48

52

57

62

67

71

76

81

86

91

95

Alto Saxophone

3

100

103

16

# Percussion

♩ = 104,000015

©MidiStyles.com  
©MidiStyles.com

V.S.

82

87

91

95

99

104

108

112

115

Jazz Guitar

♩ = 104,000015

47

49

51

53

55

57

59

62

64

66

70

74

77

80

83

86

89

92

95

98

101

103

# Jazz Guitar

♩ = 104,000015

55

58

22

6

88

6

96

24

Kora

♩ = 104,000015

68 2

73

77

81

85

89

93

97

100

103

2

Kora

105

**16**

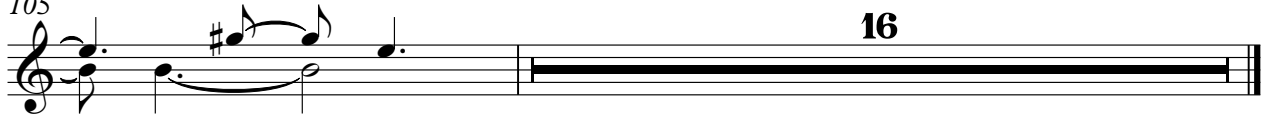

# Fretless Electric Bass

♩ = 104,000015

32

38

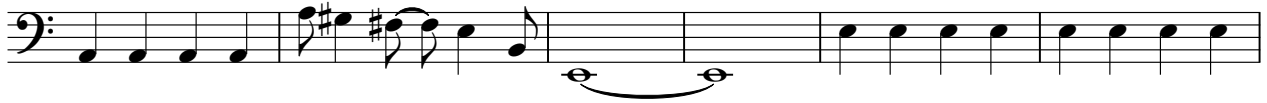

44

49

55

62

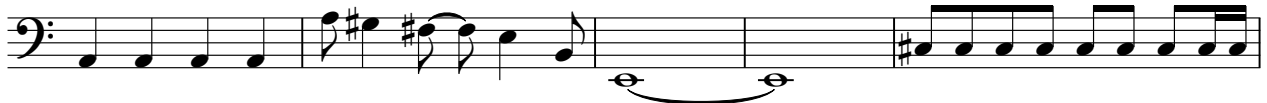

67

71

75

80

©MidiStyles.com  
©MidiStyles.com

V.S.

85

90

95

99

104

109

113

# Synth Strings

♩ = 104,000015

**25**

32

40

53

61

69

76

85

94

102

**15**

©MidiStyles.com

©MidiStyles.com

Lead 2 (Sawtooth)

♩ = 104,000015

9  
US BUNAN NING CAE BUNAN NING CAE VE R

15  
THUON FAI R DANG THUON NING CAE CAON NING CAE

22  
VE R WHUON ... ALONCE HALL ... BUNAN

30  
NING NING FROM SEHALL ... BUNAN NING

39  
SING NING BUNAN VE R ALL NING

48  
SHUON NING ALONCE HALL ... BUNAN NING NING

57  
FROM SEHALL ... BUNAN NING SING NING

67  
WHAT NING OUR NING THUON THANT ALONCE

75  
HALL ... BUNAN NING NING FROM SEHALL

84  
... BUNAN NING SING ALONCE HALL ...

©MidiStyles.com  
©MidiStyles.com

2

Lead 2 (Sawtooth)

93

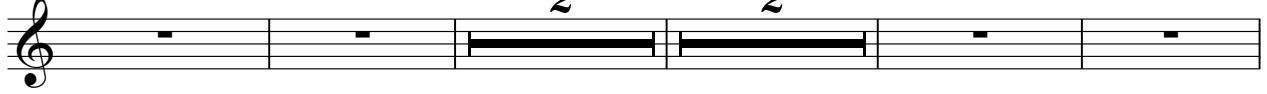

BUT MEAN A NING NO ONE FROM SEEN ALL ...

101

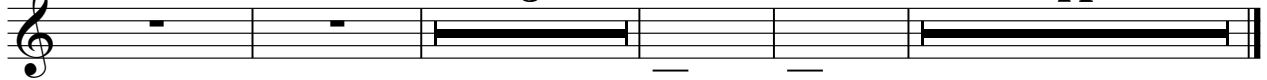

BUT MEAN A NING NO ONE

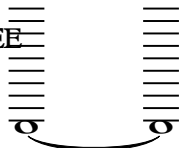

Pad 5 (Bowed)

♩ = 104,000015

41

48

57

66

81

90

99

105

15

FX 5 (Brightness)

♩ = 104,000015

33

38

48

52

62

68

73

78

85

89

V.S.

2

# FX 5 (Brightness)

95

101

16

Solo

♩ = 104,000015

5

7

10

14

18

22

25

28

30

©MidiStyles.com  
©MidiStyles.com

V.S.

V.S.

