

# Schumann, Robert - Symphony No.4 in D (Op.120)

♩ = 96,000000 ♪ = 49,000031      ♩ = 49,000031 ♪ = 50,000000 ♩ = 51,0000

4

Clarinet

Bassoon

Horn in F

Horn in D

Alto trombone

Tenor trombone

Bass trombone

Timpani

Double bass

Violin I

Violin II

Viola

Cello

6

6

♩ = 52,000008

5

Clarinet

Bassoon

Horn in F

Horn in D

Alto trombone

Tenor trombone

Bass trombone

Timpani

Double bass

Violin I

Violin II

Viola

Cello

6

Clarinet

Bassoon

Horn in F

Horn in D

Alto trombone

Tenor trombone

Bass trombone

Timpani

6

6

♩ = 53,000023

Double bass

Violin II

Viola

Cello

7

Oboes

Clarinets

Bassoons

Horns in F

Horns in D

Alto trombone

Tenor trombone

Bass trombone

Double bass

Violin I

Violin II

Viola

Cello

8

Oboes

Clarinets

Bassoons

Horns in F

Horns in D

Alto trombone

Tenor trombone

Bass trombone

Timpani

Double bass

Violin II

Viola

Cello

♩ = 54,000004

9

Oboes

Clarinets

Bassoons

Horns in F

Horns in D

Trumpets in F

Alto trombone

Tenor trombone

Bass trombone

Timpani

Double bass

Violin I

Violin II

Viola

Cello

10

Oboes

Clarinets

Bassoons

Horns in F

Horns in D

Trumpets in F

Alto trombone

Tenor trombone

Bass trombone

Timpani

Double bass

Violin II

Viola

Cello

6

6

11

Oboes

Clarinets

Bassoons

Horns in F

Horns in D

Trumpets in F

Alto trombone

Tenor trombone

Bass trombone

Timpani

Double bass

Violin I

Violin II

Viola

Cello

12

Oboes

Clarinets

Bassoons

Horns in F

Horns in D

Trumpets in F

Alto trombone

Tenor trombone

Bass trombone

6

Timpani

6 6 6

Double bass

Violin II

Viola

Cello

13  $\text{♩} = 49, \text{♩} = 55, \text{♩} = 58, \text{♩} = 60$

Flutes

Oboes

Clarinets

Bassoons

Horns in F

Horns in D

Trumpets in F

Alto trombone

Tenor trombone

Bass trombone

Timpani

Double bass

Violin I

Violin II

Viola

Cello

14 ♩ = 62,000061 ♩ = 64,000065 ♩ = 66,000069 ♩ = 68,000073 ♩ = 70,000077 ♩ = 72,000081

Flutes  
Oboes  
Clarinets  
Bassoons  
Horns in F  
Horns in D  
Trumpets in F  
Alto trombone  
Tenor trombone  
Bass trombone  
Timpani  
Double bass  
Violin I  
Violin II  
Viola  
Cello

1'13.1"  
19.1.04  
Lebhaft

18  $\text{♩} = 80,000000$   $\text{♩} = 84,000084$   $\text{♩} = 131,000076$

Flutes

Oboes

Clarinets

Bassoons

Horns in F

Horns in D

Trumpets in F

Alto trombone

Tenor trombone

Bass trombone

Timpani

$\text{♩} = 80,000000$   $\text{♩} = 84,000084$   $\text{♩} = 131,000076$

Double bass

Violin I

Violin II

Viola

Cello

Downloaded from [MusicNotesLib.com](http://MusicNotesLib.com) Perfect notes and guitar tabs searcher

20

Flutes

Oboes

Bassoons

Horns in F

Horns in D

Trumpets in F

Alto trombone

Tenor trombone

Bass trombone

Timpani

Double bass

Violin I

Violin II

Viola

Cello

22

Flutes

Oboes

Bassoons

Horns in F

Horns in D

Trumpets in F

Alto trombone

Tenor trombone

Bass trombone

Timpani

Double bass

Violin I

Violin II

Viola

Cello

24

Flutes

Oboes

Bassoons

Horns in F

Horns in D

Trumpets in F

Alto trombone

Tenor trombone

Bass trombone

Timpani

Double bass

Violin I

Violin II

Viola

Cello

26

Flutes

Oboes

Bassoons

Horns in F

Horns in D

Trumpets in F

Alto trombone

Tenor trombone

Bass trombone

Timpani

Double bass

Violin I

Violin II

Viola

Cello

29

Flutes

Oboes

Clarinets

Bassoons

Horns in D

Double bass

Violin I

Violin II

Viola

Cello

31

Flutes

Oboes

Clarinets

Bassoons

Horns in D

Double bass

Violin I

Violin II

Viola

Cello

33

Flutes

Oboes

Clarinets

Bassoons

Horns in F

Horns in D

Double bass

Violin I

Violin II

Viola

Cello

35

Flutes

Oboes

Clarinets

Bassoons

Horns in F

Double bass

Violin I

Violin II

Viola

Cello

37

Flutes

Oboes

Clarinets

Bassoons

Horns in D

Double bass

Violin I

Violin II

Viola

Cello

39

Flutes

Oboes

Clarinets

Bassoons

Horns in F

Double bass

Violin I

Violin II

Viola

Cello

♩ = 133,000244

27

41

Flutes

Oboes

Clarinets

Bassoons

Horns in D

Double bass

Violin I

Violin II

Viola

Cello

♩ = 133,000244

43

Flutes

Oboes

Clarinets

Bassoons

Horns in D

Double bass

Violin I

Violin II

Viola

Cello

44

46

Flutes

Oboes

Clarinets

Bassoons

Horns in F

Horns in D

Double bass

Violin I

Violin II

Viola

Cello

50 31

Flutes

Oboes

Clarinets

Bassoons

Horns in F

Double bass

Violin I

Violin II

Viola

Cello

57

Flutes

Oboes

Clarinets

Bassoons

Horns in D

Double bass

Violin I

Violin II

Viola

Cello

59

Flutes

Oboes

Clarinets

Bassoons

Horns in D

Double bass

Violin I

Violin II

Viola

Cello

61

Flutes

Oboes

Clarinets

Bassoons

Horns in D

Double bass

Violin I

Violin II

Viola

Cello

63  $\text{♩} = 124,0002$   $\text{♩} = 124,0002$

Flutes

Oboes

Clarinets

Bassoons

Horns in D

Double bass  $\text{♩} = 124,0002$   $\text{♩} = 124,0002$

Violin I

Violin II

Viola

Cello

65 ♩ = 140,000137

Flutes

Oboes

Clarinets

Bassoons

Horns in D

♩ = 140,000137

Double bass

Violin I

Violin II

Viola

Cello

67  $\text{♩} = 133,000244$   $\text{♩} = 133,000244$   $\text{♩} = 126,000136,000136,000136,000136$  39

Flutes

Oboes

Clarinets

Bassoons

Horns in D

Double bass

Violin I

Violin II

Viola

Cello

69

Flutes

Oboes

Clarinets

Bassoons

Horns in F

Horns in D

Trumpets in F

Tenor trombone

Bass trombone

Timpani

Double bass

Violin I

Violin II

Viola

Cello

70

Flutes

Oboes

Clarinets

Bassoons

Horns in F

Horns in D

Trumpets in F

Alto trombone

Tenor trombone

Bass trombone

Double bass

Violin I

Violin II

Viola

Cello

71

Flutes

Clarinets

Bassoons

Horns in F

Tenor trombone

Bass trombone

Timpani

Double bass

Violin I

Viola

Cello

72

74

Flutes

Oboes

Clarinets

Bassoons

Horns in F

Horns in D

Trumpets in F

Alto trombone

Tenor trombone

Bass trombone

Timpani

Double bass

Violin I

Violin II

Viola

Cello

75

Flutes

Oboes

Clarinets

Bassoons

Horns in F

Horns in D

Trumpets in F

Alto trombone

Tenor trombone

Bass trombone

Timpani

Double bass

Violin I

Violin II

Viola

Cello

76

Flutes

Oboes

Clarinets

Bassoons

Horns in F

Horns in D

Trumpets in F

Alto trombone

Tenor trombone

Bass trombone

Timpani

Double bass

Violin I

Violin II

Viola

Cello

78  $\text{♩} = 136,000153$   $\text{♩} = 131,000076$   $\text{♩} = 124,000152$   $\text{♩} = 1076,000130$   $\text{♩} = 1$

Flutes

Oboes

Clarinets

Bassoons

Horns in F

Horns in D

Trumpets in F

Alto trombone

Tenor trombone

Bass trombone

Timpani

$\text{♩} = 136,000153$   $\text{♩} = 131,000076$   $\text{♩} = 124,000152$   $\text{♩} = 1076,000130$   $\text{♩} = 1$

Double bass

Violin I

Violin II

Viola

Cello

81  $\text{♩} = 126,000130$   $\text{♩} = 132,000130$   $\text{♩} = 126,000130$   $\text{♩} = 143,000130$  49

Flutes

Oboes

Clarinets

Bassoons

Horns in D

Trumpets in F

Alto trombone

Tenor trombone

Bass trombone

Double bass

Violin I

Violin II

Viola

Cello

84

Bassoons

Horns in F

Horns in D

Trumpets in F

Double bass

Violin I

Violin II

Viola

Cello

87

Oboes

Bassoons

Horns in D

Trumpets in F

Double bass

Violin I

Violin II

Viola

Cello

90

Oboes

Clarinets

Bassoons

Horns in D

Trumpets in F

Double bass

Violin I

Violin II

Viola

Cello

93

Flutes

Oboes

Clarinets

Bassoons

Horns in D

Trumpets in F

Double bass

Violin I

Violin II

Viola

Cello

96

Flutes

Oboes

Clarinets

Bassoons

Horns in D

Trumpets in F

Timpani

Double bass

Violin I

Violin II

Viola

Cello

99

Flutes

Oboes

Clarinets

Bassoons

Horns in F

Horns in D

Trumpets in F

Double bass

Violin I

Violin II

Viola

Cello

102

Flutes

Oboes

Clarinets

Bassoons

Horns in F

Horns in D

Trumpets in F

Timpani

Double bass

Violin I

Violin II

Viola

Cello

104

Flutes

Oboes

Clarinets

Bassoons

Horns in D

Trumpets in F

Alto trombone

Tenor trombone

Timpani

Double bass

Violin I

Violin II

Viola

Cello

106

Flutes

Oboes

Clarinets

Bassoons

Horns in F

Horns in D

Trumpets in F

Timpani

Double bass

Violin I

Violin II

Viola

Cello

109

Flutes

Oboes

Clarinets

Bassoons

Horns in F

Horns in D

Trumpets in F

Alto trombone

Tenor trombone

Double bass

Violin I

Violin II

Viola

Cello

112

Flutes

Oboes

Clarinets

Bassoons

Horns in F

Horns in D

Trumpets in F

Bass trombone

Timpani

Double bass

Violin I

Violin II

Viola

Cello

114

Flutes

Oboes

Clarinet

Bassoons

Horns in F

Horns in D

Trumpets in F

Bass trombone

Timpani

Double bass

Violin I

Violin II

Viola

Cello

6 6

116

Flutes

Oboes

Clarinets

Bassoons

Horns in F

Horns in D

Trumpets in F

Bass trombone

Timpani

Double bass

Violin I

Violin II

Viola

Cello

118

Flutes

Oboes

Clarinets

Bassoons

Horns in F

Horns in D

Trumpets in F

Double bass

Violin I

Violin II

Viola

Cello

120

Flutes

Oboes

Clarinets

Bassoons

Horns in F

Horns in D

Trumpets in F

Double bass

Violin I

Violin II

Viola

Cello

122

Clarinet

Bassoon

Horn in F

Horn in D

Trumpet in F

Timpani

Double bass

Violin I

Violin II

Viola

Cello

124

Flutes

Oboes

Clarinets

Bassoons

Horns in D

Trumpets in F

Timpani

Double bass

Violin I

Violin II

Viola

Cello

126

Flutes

Oboes

Clarinets

Bassoons

Horns in D

Trumpets in F

Timpani

Double bass

Violin I

Violin II

Viola

Cello

128

Flutes

Oboes

Clarinets

Bassoons

Horns in D

Trumpets in F

Timpani

Double bass

Violin I

Violin II

Viola

Cello

130  $\text{♩} = 136,000153$

Flutes

Oboes

Clarinets

Bassoons

Horns in F

Horns in D

Trumpets in F

Timpani

$\text{♩} = 136,000153$

Double bass

Violin I

Violin II

Viola

Cello

132

Oboes

Clarinets

Bassoons

Horns in D

Trumpets in F

Double bass

Violin I

Violin II

Viola

Cello

135 ♩ = 133,000244

Flutes

Oboes

Clarinets

Bassoons

Horns in D

♩ = 133,000244

Double bass

Violin I

Violin II

Viola

Cello

138

Flutes

Oboes

Clarinets

Bassoons

Horns in D

Double bass

Violin I

Violin II

Viola

Cello

6

3

3

6

140

Flutes

Oboes

Clarinets

Bassoons

Horns in D

Double bass

Violin I

Violin II

Viola

Cello

3

3

3

3

142

Flutes

Oboes

Clarinets

Bassoons

Horns in D

Double bass

Violin I

Violin II

Viola

Cello

6

3

3

6

6

144

75

Flutes

Oboes

Clarinets

Bassoons

Horns in F

Horns in D

Double bass

Violin I

Violin II

Viola

Cello

147

Flutes

Oboes

Clarinets

Bassoons

Trumpets in F

Double bass

Violin I

Violin II

Viola

Cello

149

Flutes

Oboes

Clarinets

Bassoons

Horns in F

Double bass

Violin I

Violin II

Viola

Cello

151

Flutes

Oboes

Clarinets

Bassoons

Horns in F

Horns in D

Double bass

Violin I

Violin II

Viola

Cello

♩ = 136,000153 ♩ = 124,0000752

153

Flutes

Oboes

Clarinets

Bassoons

Horns in F

Horns in D

Double bass

Violin I

Violin II

Viola

Cello

155 ♩ = 138,000198

Flutes

Oboes

Clarinets

Bassoons

Horns in F

Horns in D

♩ = 138,000198

♩ = 133,000198

Double bass

Violin I

Violin II

Viola

Cello

158

Flutes

Oboes

Clarinets

Bassoons

Horns in F

Horns in D

Trumpets in F

Tenor trombone

Bass trombone

Timpani

♩ = 128, 00125, 000076, 00B11, 000076

Double bass

Violin I

Violin II

Viola

Cello

160

Flutes

Oboes

Clarinets

Bassoons

Horns in F

Horns in D

Trumpets in F

Alto trombone

Tenor trombone

Bass trombone

Double bass

Violin I

Violin II

Viola

Cello

161

162

Flutes

Oboes

Clarinets

Bassoons

Horns in D

Trumpets in F

Alto trombone

Tenor trombone

Bass trombone

Timpani

Double bass

Violin I

Violin II

Viola

Cello

163

Flutes

Oboes

Clarinets

Bassoons

Horns in F

Horns in D

Tenor trombone

Bass trombone

Double bass

Violin I

Violin II

Viola

Cello

164

Flutes

Oboes

Clarinets

Bassoons

Horns in F

Horns in D

Trumpets in F

Alto trombone

Tenor trombone

Bass trombone

Timpani

Double bass

Violin I

Violin II

Viola

Cello

165

Flutes

Oboes

Clarinets

Bassoons

Horns in F

Horns in D

Trumpets in F

Alto trombone

Tenor trombone

Bass trombone

Timpani

Double bass

Violin I

Violin II

Viola

Cello

6 6 6 6

166

Flutes

Oboes

Clarinets

Bassoons

Horns in F

Horns in D

Trumpets in F

Alto trombone

Tenor trombone

Bass trombone

Timpani

Double bass

Violin I

Violin II

Viola

Cello

168  $\text{♩} = 122,00005,000031 \text{ } \text{♩} = 108,0001000069 \text{ } \text{♩} = 92,800$

Flutes

Oboes

Clarinets

Bassoons

Horns in F

Horns in D

Trumpets in F

Alto trombone

Tenor trombone

Bass trombone

Timpani

Double bass

Violin I

Violin II

Viola

Cello

171

Flutes

Oboes

Clarinets

Bassoons

Horns in F

Horns in D

Trumpets in F

Alto trombone

Tenor trombone

Bass trombone

Timpani

Double bass

Violin I

Violin II

Viola

Cello

174

Clarinet

Bassoon

Horn in F

Horn in D

Double bass

Violin I

Violin II

Viola

Cello

176

Flutes

Oboes

Clarinets

Bassoons

Horns in F

Horns in D

Double bass

Violin I

Violin II

Viola

Cello

178

Flutes

Oboes

Clarinets

Bassoons

Horns in F

Horns in D

Alto trombone

Tenor trombone

Bass trombone

Timpani

Double bass

Violin I

Violin II

Viola

Cello

6 6

179

Flutes

Oboes

Clarinets

Bassoons

Horns in F

Horns in D

Trumpets in F

Alto trombone

Tenor trombone

Bass trombone

Timpani

Double bass

Violin I

Violin II

Viola

Cello

180

Flutes

Oboes

Clarinets

Bassoons

Horns in F

Horns in D

Trumpets in F

Alto trombone

Tenor trombone

Bass trombone

Timpani

Double bass

Violin I

Violin II

Viola

Cello

181

Flutes

Oboes

Clarinets

Bassoons

Horns in F

Horns in D

Trumpets in F

Alto trombone

Tenor trombone

Bass trombone

Timpani

Double bass

Violin I

Violin II

Viola

Cello

♩ = 136,000

182  $\text{♩} = 137,000061$   $\text{♩} = 138,000198$   $\text{♩} = 139,000214$

Oboes

Clarinets

Bassoons

Horns in F

Horns in D

$\text{♩} = 137,000061$   $\text{♩} = 138,000198$   $\text{♩} = 139,000214$

Double bass

Violin I

Violin II

Viola

Cello

184 ♩ = 140,000137

Flutes

Oboes

Clarinets

Bassoons

Horns in F

Horns in D

Double bass

Violin I

Violin II

Viola

Cello

♩ = 140,000137

186

Flutes

Oboes

Clarinets

Bassoons

Horns in F

Horns in D

Alto trombone

Tenor trombone

Bass trombone

Timpani

Double bass

Violin I

Violin II

Viola

Cello

6 6

187

Flutes

Oboes

Clarinets

Bassoons

Horns in F

Horns in D

Trumpets in F

Alto trombone

Tenor trombone

Bass trombone

Timpani

Double bass

Violin I

Violin II

Viola

Cello

6 6

♩ = 140,000

188  $\text{♩} = 141,000305$   $\text{♩} = 142,000076$   $\text{♩} = 143,000137$

Flutes

Oboes

Clarinets

Bassoons

Horns in F

Horns in D

Trumpets in F

Alto trombone

Tenor trombone

Bass trombone

Timpani

$\text{♩} = 141,000305$   $\text{♩} = 142,000076$   $\text{♩} = 143,000137$

Double bass

Violin I

Violin II

Viola

Cello

189

Flutes

Oboes

Clarinets

Bassoons

Horns in F

Horns in D

Trumpets in F

Alto trombone

Tenor trombone

Bass trombone

Timpani

Double bass

Violin I

Violin II

Viola

Cello

3

191

Flutes

Oboes

Clarinets

Bassoons

Horns in D

Trumpets in F

Timpani

Double bass

Violin I

Violin II

Viola

Cello

193

Flutes

Oboes

Clarinets

Bassoons

Horns in F

Horns in D

Trumpets in F

Alto trombone

Tenor trombone

Bass trombone

Timpani

Double bass

Violin I

Violin II

Viola

Cello

195

♩ = 240,000000      ♩ = 241,000641 105

Flutes

Oboes

Clarinets

Bassoons

Horns in D

Trumpets in F

Timpani

♩ = 240,000000      ♩ = 241,000641

Double bass

Violin I

Violin II

Viola

Cello

♩ = 242,000870

197

Flutes

Oboes

Clarinets

Bassoons

Horns in F

Horns in D

Trumpets in F

Alto trombone

Tenor trombone

Bass trombone

Timpani

♩ = 242,000870

Double bass

Violin I

Violin II

Viola

Cello

200

Flutes

Oboes

Clarinets

Bassoons

Horns in F

Horns in D

Trumpets in F

Alto trombone

Tenor trombone

Bass trombone

Timpani

Double bass

Violin I

Violin II

Viola

Cello

203

Flutes

Oboes

Clarinets

Bassoons

Horns in F

Horns in D

Trumpets in F

Alto trombone

Tenor trombone

Bass trombone

Timpani

Double bass

Violin I

Violin II

Viola

Cello

♩ = 233,000656

109

206

Flutes  
Oboes  
Clarinets  
Bassoons  
Horns in F  
Horns in D  
Trumpets in F  
Alto trombone  
Tenor trombone  
Bass trombone

Timpani

♩ = 233,000656

Double bass  
Violin I  
Violin II  
Viola  
Cello

207

Flutes

Oboes

Clarinets

Bassoons

Horns in F

Horns in D

Trumpets in F

Alto trombone

Tenor trombone

Bass trombone

Timpani

Double bass

Violin I

Violin II

Viola

Cello

210

Flutes

Oboes

Clarinets

Bassoons

Horns in F

Horns in D

Trumpets in F

Alto trombone

Tenor trombone

Bass trombone

Timpani

Double bass

Violin I

Violin II

Viola

Cello

214

Clarinet

Bassoon

Horn in F

Horn in D

Trumpet in F

Timpani

Double bass

Viola

Cello

217

Flutes

Oboes

Clarinets

Bassoons

Horns in F

Horns in D

Trumpets in F

Timpani

Double bass

Violin I

Violin II

Viola

Cello

220  $\text{♩} = 285,0004275$

Flutes

Oboes

Clarinets

Bassoons

Horns in F

Horns in D

Trumpets in F

Timpani

$\text{♩} = 285,000427$

Double bass

Violin I

Violin II

Viola

Cello

223

Flutes

Oboes

Clarinets

Bassoons

Horns in F

Horns in D

Trumpets in F

Alto trombone

Tenor trombone

Bass trombone

Timpani

Double bass

Violin I

Violin II

Viola

Cello

♩ = 286,000275    ♩ = 287,000336    ♩ = 288,000458    ♩ = 289,000641

Flutes ♩ = 290,000763    ♩ = 291,000793    ♩ = 292,000641    117  
 Oboes  
 Clarinets  
 Bassoons  
 Horns in F  
 Horns in D  
 Trumpets in F  
 Alto trombone  
 Tenor trombone  
 Bass trombone  
 Timpani  
♩ = 290,000763    ♩ = 291,000793    ♩ = 292,000641  
 Double bass  
 Violin I  
 Violin II  
 Viola  
 Cello

229  $\text{♩} = 287,000336$

Flutes

Oboes

Clarinets

Bassoons

Horns in F

Horns in D

Trumpets in F

Alto trombone

Tenor trombone

Bass trombone

Timpani

$\text{♩} = 287,000336$

Double bass

Violin I

Violin II

Viola

Cello

232

Flutes

Oboes

Clarinets

Bassoons

Horns in F

Horns in D

Trumpets in F

Alto trombone

Tenor trombone

Bass trombone

Timpani

Double bass

Violin I

Violin II

Viola

Cello

♩ = 287,200,001,107,001,351,00,078,070,000,40702

♩ = 266,001

235

Flutes

Oboes

Clarinets

Bassoons

Horns in F

Horns in D

Trumpets in F

Alto trombone

Tenor trombone

Bass trombone

Timpani

Double bass

Violin I

Violin II

Viola

Cello

238 121

♩ = 69,000015   ♩ = 68,000076   ♩ = 67,68,69,70,71,72,73,74,75,76

Flutes

Oboes

Clarinets

Bassoons

Horns in F

Horns in D

Trumpets in F

Alto trombone

Tenor trombone

Bass trombone

Timpani

6   6   6   6

♩ = 69,000015   ♩ = 68,000076   ♩ = 67,68,69,70,71,72,73,74,75,76

Double bass

Violin I

Violin II

Viola

Cello

239 ♩ = 76,000069 ♩ = 108,000107

Timpani

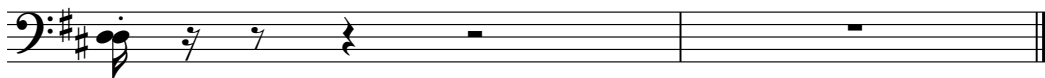

# Schumann, Robert - Symphony No.4 in D (Op.120)

Flutes

♩ = 96, 100, 104, 108, 112, 116, 120, 124, 128, 132, 136, 140, 144, 148, 152, 156, 160, 164, 168, 172, 176, 180, 184, 188, 192, 196, 200, 204, 208, 212, 216, 220, 224, 228, 232, 236, 240, 244, 248, 252, 256, 260, 264, 268, 272, 276, 280, 284, 288, 292, 296, 300, 304, 308, 312, 316, 320, 324, 328, 332, 336, 340, 344, 348, 352, 356, 360, 364, 368, 372, 376, 380, 384, 388, 392, 396, 400, 404, 408, 412, 416, 420, 424, 428, 432, 436, 440, 444, 448, 452, 456, 460, 464, 468, 472, 476, 480, 484, 488, 492, 496, 500, 504, 508, 512, 516, 520, 524, 528, 532, 536, 540, 544, 548, 552, 556, 560, 564, 568, 572, 576, 580, 584, 588, 592, 596, 600, 604, 608, 612, 616, 620, 624, 628, 632, 636, 640, 644, 648, 652, 656, 660, 664, 668, 672, 676, 680, 684, 688, 692, 696, 700, 704, 708, 712, 716, 720, 724, 728, 732, 736, 740, 744, 748, 752, 756, 760, 764, 768, 772, 776, 780, 784, 788, 792, 796, 800, 804, 808, 812, 816, 820, 824, 828, 832, 836, 840, 844, 848, 852, 856, 860, 864, 868, 872, 876, 880, 884, 888, 892, 896, 900, 904, 908, 912, 916, 920, 924, 928, 932, 936, 940, 944, 948, 952, 956, 960, 964, 968, 972, 976, 980, 984, 988, 992, 996, 1000

14

17

♩ = 58, 62, 66, 70, 74, 78, 82, 86, 90, 94, 98, 102, 106, 110, 114, 118, 122, 126, 130, 134, 138, 142, 146, 150, 154, 158, 162, 166, 170, 174, 178, 182, 186, 190, 194, 198, 202, 206, 210, 214, 218, 222, 226, 230, 234, 238, 242, 246, 250, 254, 258, 262, 266, 270, 274, 278, 282, 286, 290, 294, 298, 302, 306, 310, 314, 318, 322, 326, 330, 334, 338, 342, 346, 350, 354, 358, 362, 366, 370, 374, 378, 382, 386, 390, 394, 398, 402, 406, 410, 414, 418, 422, 426, 430, 434, 438, 442, 446, 450, 454, 458, 462, 466, 470, 474, 478, 482, 486, 490, 494, 498, 502, 506, 510, 514, 518, 522, 526, 530, 534, 538, 542, 546, 550, 554, 558, 562, 566, 570, 574, 578, 582, 586, 590, 594, 598, 602, 606, 610, 614, 618, 622, 626, 630, 634, 638, 642, 646, 650, 654, 658, 662, 666, 670, 674, 678, 682, 686, 690, 694, 698, 702, 706, 710, 714, 718, 722, 726, 730, 734, 738, 742, 746, 750, 754, 758, 762, 766, 770, 774, 778, 782, 786, 790, 794, 798, 802, 806, 810, 814, 818, 822, 826, 830, 834, 838, 842, 846, 850, 854, 858, 862, 866, 870, 874, 878, 882, 886, 890, 894, 898, 902, 906, 910, 914, 918, 922, 926, 930, 934, 938, 942, 946, 950, 954, 958, 962, 966, 970, 974, 978, 982, 986, 990, 994, 998, 1000

22

26

32

36

2  $\text{♩} = 133,000244$  Flutes  $\text{♩} = 133,000244$

41

45

50  $\text{♩} = 133,000244$

54  $\text{♩} = 133,000244$

59  $\text{♩} = 138,028,098000 = 124,40,0251 37$

62  $\text{♩} = 138,028,098000 = 124,40,0251 37$

66  $\text{♩} = 133,000244 = 126,40,000160$

71

74

78  $\text{♩} = 136,000153$   $\text{♩} = 131,000244$   $\text{♩} = 136,000153$   $\text{♩} = 131,000244$   $\text{♩} = 136,000153$   $\text{♩} = 131,000244$   $\text{♩} = 136,000153$   $\text{♩} = 131,000244$

Flutes

84 **9**

96

101

105

109 **2**

115

121 **2**

128  $\text{♩} = 136,000153$  **2**

Flutes

135  $\bullet = 133,000244$

139

143

148

152  $\bullet = 136,000153,000076 \neq 124,8,002528$

156  $\bullet = 133,0022,0025,000031 \bullet = 131,000076$

161

165

168  $\bullet = 122,000,069 \bullet = 108,020,007096,000096 \bullet = 0119,000096,000096,000096,000096,000096$

174

Flutes

6

Flutes

237

♩ = 117,000 197,000 33612,000 8739,000 108,000107

2

# Schumann, Robert - Symphony No.4 in D (Op.120)

Oboes

♩ = 96,000000 149,000000 149,000000 10000 5152,000000 708 53,000023 ♩ = 54,000004

2

10

6 6

15

6 6 6

18

♩ = 80,000000 ♩ = 84,000084 = 131,000076

22

26

32

36

Oboes

41 ♩ = 133,000244

53 ♩ = 133,000244

58 ♩ = 133,000244

62 ♩ = 138,000000 ♩ = 124,0006237

66 ♩ = 133,000244 ♩ = 110,000130

75 ♩ = 136,000153 ♩ = 131,000

79 ♩ = 124,000750 ♩ = 120,000713 ♩ = 106,000135 ♩ = 126,000198

87

91

95

99

103

107

113

118

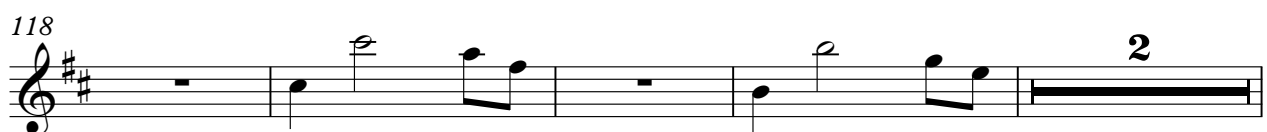

124

♩ = 136,000153 Oboes

130

134

138

141

145

149

152

156

161

166

116

123

♩ = 136,000153

130

134

138

142

146

151

155

160

V.S.

Clarinets

Clarinets

5

220

♩ = 285,000427 ♩ = 286,000285 ♩ = 287,000336 ♩ = 288

225

♩ = 289,000641 ♩ = 290,000763 ♩ = 291,000793 ♩ = 292,000641

230

♩ = 287,000336 ♩ = 287,000336 ♩ = 287,000336 ♩ = 287,000336 ♩ = 287,000336 ♩ = 287,000336

235

♩ = 289,000641 ♩ = 290,000763 ♩ = 291,000793 ♩ = 292,000641 ♩ = 293,000763 ♩ = 294,000885 ♩ = 295,001007

Schumann, Robert - Symphony No.4 in D (Op.120)

Bassoons

♩ = 96,000040,0000319,0500100051,0052,000008      ♩ = 53,000023      ♩ = 54,000004

9

15

18

22

26

32

2

Bassoons

40  $\text{♩} = 133,000244$   $\text{♩} = 133,000244$

46

50

54  $\text{♩} = 133,000244$

59  $\text{♩} = 133,000244$   $\text{♩} = 133,000244$

63  $\text{♩} = 138,000198000$   $\text{♩} = 124,000252$

68  $\text{♩} = 133,000244$   $\text{♩} = 130,000160$

72

77  $\text{♩} = 136,000153$   $\text{♩} = 131,000207$   $\text{♩} = 130,000210$   $\text{♩} = 136,000153$   $\text{♩} = 130,000210$   $\text{♩} = 130,000210$   $\text{♩} = 136,000153$   $\text{♩} = 130,000210$

83  $\text{♩} = 126,000180$   $\text{♩} = 138,000198$

87

91

95

99

104

112

118

123

130

♩ = 136,000153

134

♩ = 136,000153 0244

138

142

147

152

156

161

166

172

178

184

Bassoons

190  $\text{♩} = 230,000793$

194  $\text{♩} = 240,000000$   $\text{♩} = 241,000421$   $\text{♩} = 242,000870$

199

204  $\text{♩} = 233,000656$   $\text{♩} = 214,000641$   $\text{♩} = 126,000216$   $\text{♩} = 223,000000$

212  $\text{♩} = 195,000780$   $\text{♩} = 263,000183$

217

222  $\text{♩} = 285,000427$   $\text{♩} = 286,000275$   $\text{♩} = 287,000336$   $\text{♩} = 288,000458$   $\text{♩} = 289,000641$   $\text{♩} = 290,000793$

227  $\text{♩} = 291,000793$   $\text{♩} = 292,000641$   $\text{♩} = 287,000336$

232  $\text{♩} = 287,000336$   $\text{♩} = 278,000820$   $\text{♩} = 328,000780$   $\text{♩} = 7278,00040702$

236  $\text{♩} = 247,000092$   $\text{♩} = 189,000223$   $\text{♩} = 1176,010740$   $\text{♩} = 32,000000$   $\text{♩} = 000107$

Horns in F Schumann, Robert - Symphony No.4 in D (Op.120)

♩ = 96,000000319,0600000051,000027 ♩ = 52,000008 ♩ = 53,000023

8 ♩ = 54,000004

13 6 6 6 6

16 ♩ = 45,0000007 ♩ = 77,000000083,000000000 ♩ = 84,000084

19 ♩ = 131,000076

23

27 4 2 3

40 ♩ = 133,000244 ♩ = 133,000244 3 3

50 ♩ = 133,000244

56 ♩ = 133,000244 ♩ = 133,000244 3 4 3

69

76  $\text{♩} = 136,000153$   $\text{♩} = 131,000176,00025217,000126,000100,000100,000100,000100$

82  $\text{♩} = 94,000103,000100,000100,000100,000100,000100$  **15**

102 **2**

110

116

123  $\text{♩} = 136,000153$  **7** **2** **10**

145  $\text{♩} = 133,000150,000150,000150,000150,000150,000150$  **3**

152  $\text{♩} = 136,000153,000174,000132,000198$

156  $\text{♩} = 133,000128,000125,000125,000150,000136$

161

168

$\text{♩} = 122,00000031$   $\text{♩} = 102,00000000$   $\text{♩} = 131,00000060$   $\text{♩} = 128,00000037$

174

180

$\text{♩} = 136,000153$   $\text{♩} = 137,00000019$   $\text{♩} = 189,000140$   $\text{♩} = 100137$

186

$\text{♩} = 140,00000000$   $\text{♩} = 170,00000000$   $\text{♩} = 173,00000000$   $\text{♩} = 220,00000000$   $\text{♩} = 92,050493$

194

$\text{♩} = 240,00000000$   $\text{♩} = 212,000870$

200

205

$\text{♩} = 233,000656$   $\text{♩} = 214,000641$   $\text{♩} = 126,000000$

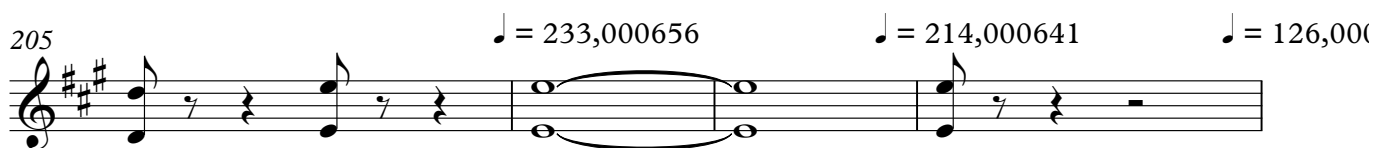

209

$\text{♩} = 226,000610$   $\text{♩} = 232,00000000$   $\text{♩} = 198$   $\text{♩} = 78,000076$   $\text{♩} = 283,000183$

Horns in F

214

219

♪ = 285,000427 ♯ = 285,000236 288.

225

♪ = 289,000641 ♯ = 290,000763 = 291,000906 41 ♯ = 287,000336

231

♪ = 287,000300 ♯ = 275,000185 ♯ = 284,000282 ♯ = 282,000167 ♯ = 278,000200

235

289,000228 = 1075097 = 10123690 000107

Horns in D Schumann, Robert - Symphony No.4 in D (Op.120)

♩ = 96,00000049,00003149,050,00000051,050,000008      ♩ = 53,000023      ♩ = 54,000000

9

14

19 ♩ = 131,000076

23

27

34 ♩ = 133,000244

44 ♩ = 133,000244

47 ♩ = 133,000244

110

116

123

♩ = 136,000

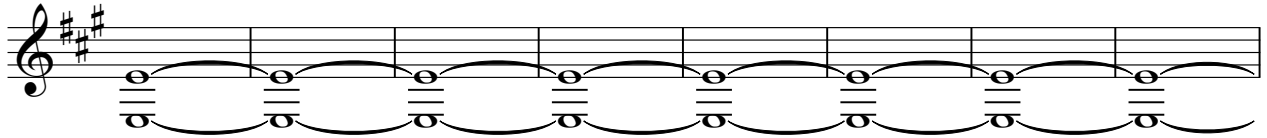

131

~~♩ = 133,000244~~

135

♩ = 133,000244

139

143

3

♩ = 136,00015,000174,000

151

155 ♩ = 138,000198 ♩ = 133,00024,000251,000

159

166 ♩ = 122,000031 ♩ = 122,00005,0000 ♩ = 38,0000

172 ♩ = 94,0000141,000056

178 ♩ = 136,000013,000980214 ♩ = 140,00011

185 ♩ = 140,00005173,000090,050493

191 ♩ = 240,000000 = 241,00064

197 ♩ = 242,000870

202 ♩ = 233,000656 ♩ = 214,000

Horns in D

208

♩ = 126,000 126,000 610 222,000 143 78,000 183

215

220

♩ = 285,000 427 ♩ = 286,000 275 ♩ = 287,000 300 4

225

♩ = 289,000 641 ♩ = 290,000 763 ♩ = 291,000 923 000 641 ♩ = 287,000 336

231

♩ = 287,000 362 627 61 82 222,000 143 607 02

236

♩ = 247,000 92 180,000 293,000 117 601 97,000 124 96 99 000 107

Trumpets in F Schumann, Robert - Symphony No.4 in D (Op.120)

$\text{♩} = 96,000000$   $\text{♩} = 149,000000$   $\text{♩} = 51,520000$   $\text{♩} = 53,000023$   $\text{♩} = 54,000004$

10  $\text{♩} = 53,000000$

15  $\text{♩} = 73,070000$   $\text{♩} = 80,000000$   $\text{♩} = 84,000084$

19  $\text{♩} = 131,000076$

23

27  $\text{♩} = 133,000244$

55  $\text{♩} = 133,000244$   $\text{♩} = 132,000000$   $\text{♩} = 132,000000$   $\text{♩} = 133,000153$

71

77  $\text{♩} = 136,000153$   $\text{♩} = 131,000074$   $\text{♩} = 100,002527$   $\text{♩} = 100,001107$   $\text{♩} = 102,000000$

82  $\text{♩} = 94,026,000000$   $\text{♩} = 300,000000$   $\text{♩} = 069198$

Trumpets in F

173  $\text{♩} = 140,000137$   $\text{♩} = 136,00010198 = 13$   
 $\text{♩} = 140,000137$   $\text{♩} = 140,000137$   
5

184  $\text{♩} = 140,000137$   $\text{♩} = 140,000137$   
3

192  $\text{♩} = 240,000000 = 241,000000870$

198

203  $\text{♩} = 233,000656$   $\text{♩} = 214,000641$   $\text{♩} = 126,00$

209  $\text{♩} = 226,000610$   $\text{♩} = 223,000600198$   $\text{♩} = 78,000876000183$   
2

215

Alto trombone

104

111

154

164

169

178

186

193

200

206

Alto trombone

213

♪ = 285,000275 = 288,000358 = 289,000641 = 290,000793

9

228

♪ = 292,000641      ♪ = 287,000336      ♪ = 287,000872

233

♪ = 282,000283 = 280,000109 = 279,000427 = 262,000336 = 260,000641 = 183,000283 = 2

237

♪ = 117,000197 = 127,000351 = 12,000579 = 108,000107

2

Schumann, Robert - Symphony No.4 in D (Op.120)

Tenor trombone

♩ = 96,000000 19,000000 27 ♩ = 52,000008 ♩ = 53,000023

8 ♩ = 54,000004

14 ♩ = 52,000000 19,000000 27 ♩ = 84,000084

19 ♩ = 131,000076

23

28 ♩ = 133,000244 ♩ = 133,000244 ♩ = 133,000244

55 ♩ = 133,000244 ♩ = 133,000244 ♩ = 133,000244

70

76 ♩ = 136,000153 ♩ = 131,000075 ♩ = 125,000114 ♩ = 11

80 ♩ = 106,000073 ♩ = 131,000069 ♩ = 126,000098 ♩ = 137,000098

20

Tenor trombone

104

111

154

163

169

178

186

193

200

206

Schumann, Robert - Symphony No.4 in D (Op.120)  
 Bass trombone

♩ = 96,000000 19,050,000005 51,000027 ♩ = 52,000008 ♩ = 53,000023

8 ♩ = 54,000004

14 ♩ = 52,000000 19,050,000005 51,000027 ♩ = 52,000008 ♩ = 53,000023

19 ♩ = 131,000076

23

27 ♩ = 133,000244

55 ♩ = 133,000244 ♩ = 133,000257 ♩ = 133,000163

71

77 ♩ = 136,000153 ♩ = 131,000076 ♩ = 124,000110 ♩ = 126,000106 ♩ = 106,000

81 ♩ = 126,000130 ♩ = 110,000069 ♩ = 92,000130 ♩ = 110,000069

112

130

157

165

171

181

189

196

201

206

Timpani Schumann, Robert - Symphony No.4 in D (Op.120)

♩ = 96,000040,000031 = 49,0050,000051,000027 ♩ = 52,000008

5

6 ♩ = 53,000023

8 ♩ = 54,000004

9

10

11

12

13 ♩ = 45,000052,000028,000034,000004 ♩ = 55,000034 ♩ = 57,58,000012,000008 ♩ = 60,000034

14 ♩ = 62,000061 ♩ = 63,60,000065,000069 ♩ = 66,67,000031 ♩ = 68,69,000070,500069 ♩ = 71,2,000038 1

V.S.

Timpani

104

113

117

126

♩ = 136,000153

134

159

165

168

♩ = 122,000000031 ♩ = 108,000000000 ♩ = 138,000000000

173

♩ = 140,000000009 ♩ = 136,000000056

179

♩ = 136,000000000 ♩ = 138,000000000

Timpani

184 ♩ = 140,000137

♩ = 140,00043,7000305 ♩ = 142,000

2

189 ♩ = 144,0002,000146,000270,0009108,000793

194

♩ = 240,000000 = 241,0002,000870

199

204

♩ = 233,000656

207

♩ = 214,000641

♩ = 126,000130 ♩ = 226,

210

♩ = 223,00024002221,00015,0001,000044

212 ♩ = 195,00019,000076 = 283,000183

2

219

♩ = 285,000427

♩ = 286,000285,000336 = 288,(

225

♩ = 289,000641

♩ = 290,000763

♩ = 291,000793

♩ = 292,000641

Timpani

5

229

♪ = 287,000336

♪ = 287,000336

233

♪ = 282,001860

♪ = 266,000000

236

♪ = 247,000992

♪ = 189,006480

♪ = 233,000656

♪ = 117,000714

♪ = 112,000870

238

♪ = 69,000015

♪ = 68,000076

♪ = 67,000037

♪ = 66,000098

♪ = 65,000059

239

♪ = 76,000069

♪ = 108,000107

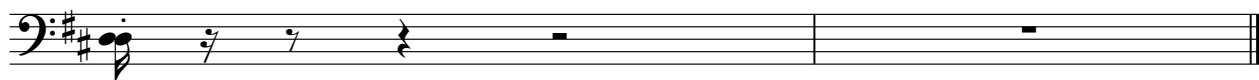

# Schumann, Robert - Symphony No.4 in D (Op.120)

Double bass

♩ = 96,000000 ♩ = 49,500000 ♩ = 51,000027 = 52,000008 ♩ = 53,000023 ♩ = 54,000004

9

15

19

22

26

31

37

43

48

V.S.

Double bass

54 ~~13382000000000244~~

60 ~~13382000000000737~~

63 = 138,0008,980000 = 124,000252137

66 = 135,000244 = 126,00016001

69

73

77 = 136,000153 = 121,00027,000177,00010,000259 = 123,0000000000

82 = 94,000050130 = 143,000000009

89 2

96

100

105

112

117

121

125

130

136

142

148

♩ = 136,000153

113 114 115 116 117 118 119 120 121 122 123 124 125 126 127 128 129 130 131 132 133 134 135 136 137 138 139 140 141 142 143 144 145 146 147 148

2

V.S.

Double bass

Double bass

188  $\bullet = 141,0003,0006-7643,00043,00022,016,00042,00028,00050743$

192  $\bullet = 240,000000$

196  $\bullet = 241,000641 \bullet = 242,000870$

200

205  $\bullet = 233,000656 \bullet = 214,000641 \bullet = 126,000130 = 226$

210  $\bullet = 232,000220,000198,000178,000283,000183$

214

219  $\bullet = 285,000427 \bullet = 286,000275$

224  $\bullet = 287,000336 \bullet = 288,000458 \bullet = 289,000641 \bullet = 290,000763 \bullet = 291,000792,000741$

229  $\bullet = 287,000336 \bullet = 287,000336,000273,000280,000283,000289,000296,000307$

V.S.

6

Double bass

234 ♩ = 268,000702

♩ = 268,000702

236 ♩ = 247,000092

Schumann, Robert - Symphony No.4 in D (Op.120)

Violin I

♪ = 96,000000 ♪ = 46,000031 ♪ = 49,000000 ♪ = 51,000027 ♪ = 52,000008

5 ♪ = 53,000023 ♪ = 54,000004

9

13 ♪ = 59,000000 ♪ = 57,000000 ♪ = 61,000000 ♪ = 59,000000 ♪ = 63,000000 ♪ = 57,000000 ♪ = 59,000000 ♪ = 61,000000 ♪ = 63,000000 ♪ = 65,000000 ♪ = 67,000000 ♪ = 69,000000 ♪ = 71,000000 ♪ = 73,000000 ♪ = 75,000000 ♪ = 77,000000 ♪ = 79,000000 ♪ = 81,000000 ♪ = 83,000000 ♪ = 84,000084

15 ♪ = 131,000076

19

23

27

32

36

Violin I

40  $\text{♩} = 133,000244$

45

50

54  $\text{♩} = 133,000244$   $\text{♩} = 133,000244$

59  $\text{♩} = 133,000244$   $\text{♩} = 133,000244$   $\text{♩} = 133,000244$

63  $\text{♩} = 138,00000000$   $\text{♩} = 124,0002527$

67  $\text{♩} = 133,000244$   $\text{♩} = 116,000163$

71

75

77  $\text{♩} = 136,000153$   $\text{♩} = 131,000245,000252,000111,00026,0001306$

Violin I

81  $\text{♩} = 126,000130$   $\text{♩} = 133,0100411,069069$   $\text{♩} = 94,26,013130$   $\text{♩} = 143,100,037006198$

86

93

97

102

106

109

Violin I  $\text{♩} = 133,00240125,000500$   $\text{♩} = 131,000076$

156

160

164

166

$\text{♩} = 122,0005900031$   $\text{♩} = 108,022,000069$   $\text{♩} = 928,000000$   $\text{♩} = 138,0001981,00,0006960$   $\text{♩} = 928,0$

169

173

176

179

181

$\text{♩} = 136,000153$   $\text{♩} = 137,000061$   $\text{♩} = 138,000$

183

$\text{♩} = 139,000214$   $\text{♩} = 140,000137$

V.S.

186

188

♩ = 141,000302 ♩ = 142,000473 ♩ = 143,000643 ♩ = 144,000813 ♩ = 145,000983 ♩ = 146,001153 ♩ = 147,001323 ♩ = 148,001493 ♩ = 149,001663 ♩ = 150,001833

191

♩ = 240,000000 ♩ = 241,000641 ♩ = 242,000870

194

198

203

♩ = 233,000656

207

♩ = 214,000641 ♩ = 126,000130 ♩ = 226,000610

211

♩ = 223,000291 ♩ = 224,000291 ♩ = 225,000291 ♩ = 226,000291 ♩ = 227,000291 ♩ = 228,000291 ♩ = 229,000291 ♩ = 230,000291 ♩ = 231,000291 ♩ = 232,000291 ♩ = 233,000291 ♩ = 234,000291 ♩ = 235,000291 ♩ = 236,000291 ♩ = 237,000291 ♩ = 238,000291 ♩ = 239,000291 ♩ = 240,000291 ♩ = 241,000291 ♩ = 242,000291 ♩ = 243,000291 ♩ = 244,000291 ♩ = 245,000291 ♩ = 246,000291 ♩ = 247,000291 ♩ = 248,000291 ♩ = 249,000291 ♩ = 250,000291 ♩ = 251,000291 ♩ = 252,000291 ♩ = 253,000291 ♩ = 254,000291 ♩ = 255,000291 ♩ = 256,000291 ♩ = 257,000291 ♩ = 258,000291 ♩ = 259,000291 ♩ = 260,000291 ♩ = 261,000291 ♩ = 262,000291 ♩ = 263,000291 ♩ = 264,000291 ♩ = 265,000291 ♩ = 266,000291 ♩ = 267,000291 ♩ = 268,000291 ♩ = 269,000291 ♩ = 270,000291 ♩ = 271,000291 ♩ = 272,000291 ♩ = 273,000291 ♩ = 274,000291 ♩ = 275,000291 ♩ = 276,000291 ♩ = 277,000291 ♩ = 278,000291 ♩ = 279,000291 ♩ = 280,000291 ♩ = 281,000291 ♩ = 282,000291 ♩ = 283,000291 ♩ = 284,000291 ♩ = 285,000291 ♩ = 286,000291 ♩ = 287,000291 ♩ = 288,000291 ♩ = 289,000291 ♩ = 290,000291 ♩ = 291,000291 ♩ = 292,000291 ♩ = 293,000291 ♩ = 294,000291 ♩ = 295,000291 ♩ = 296,000291 ♩ = 297,000291 ♩ = 298,000291 ♩ = 299,000291 ♩ = 300,000291

198 ♩ = 283,000763

220

♩ = 285,000427 ♩ = 286,000275

224

♩ = 287,000336 ♩ = 288,000458 ♩ = 289,000641 ♩ = 290,000763 ♩ = 291,000793

Violin I

228

♩ = 292,000641

♩ = 287,000336

7

232

♩ = 287,000336

♩ = 262,000168

236

♩ = 247,000123

♩ = 189,000092

♩ = 117,000057

♩ = 103,000043

♩ = 90,000037

♩ = 80,000033

♩ = 70,000029

♩ = 60,000025

♩ = 50,000021

♩ = 40,000017

2

Violin II Schumann, Robert - Symphony No.4 in D (Op.120)

♩ = 96,000040,0000319,00001000027 = 52,000008 ♩ = 53,000023 ♩ = 54,000004

10

17

22

26

30

33

36

39

42

V.S.

46

50

54

133,000244 = 133,000244

58

133,000244 = 133,000244

138,0000000000 = 124,0002137

62

133,000244 = 136,000153

66

70

74

136,000153 = 131,000

76

124,000252 = 10010,0026,070130 = 61,26,0007130 = 133,000244 = 133,000244 = 94,0

79

Violin II

83  $\text{♩} = 126,000130$   $\text{♩} = 143,000130$   $\text{♩} = 138,000198$

90

94

98

102

108

112

116

119

122

160

164

166

$\text{♩} = 122,0005900031 = 108,00021,070069 = 112,80013000 \quad \text{♩} = 138,0001981,00,000960 \quad \text{♩} = 1280$

169

173

176

179

181

184

187

6

Violin II

189  $\text{♩} = 144,0002245,0000346,0003207,000092 \text{♩} = 238,000794$

192

195  $\text{♩} = 240,000000 \quad \text{♩} = 241,000641 \quad \text{♩} = 242,000870$

198

203  $\text{♩} = 233,000656$

207  $\text{♩} = 214,000641 \quad \text{♩} = 126,000120 \quad \text{♩} = 226,000610$

211  $\text{♩} = 223,000291 \quad \text{♩} = 229,000346 \quad \text{♩} = 235,000401 \quad \text{♩} = 241,000456 \quad \text{♩} = 247,000511 \quad \text{♩} = 253,000566 \quad \text{♩} = 259,000621 \quad \text{♩} = 265,000676 \quad \text{♩} = 271,000731 \quad \text{♩} = 277,000786 \quad \text{♩} = 283,000841$

198  $\text{♩} = 78,000763$

218

222  $\text{♩} = 285,000427 \quad \text{♩} = 286,000275 \quad \text{♩} = 287,000336 \quad \text{♩} = 288,000458 \quad \text{♩} = 289,000641$

226  $\text{♩} = 290,000763 \quad \text{♩} = 291,000793 \quad \text{♩} = 292,000641$

229

Violin II

♩ = 286,000275  
 ♩ = 287,000336  
 ♩ = 283,000824  
 ♩ = 284,000824  
 ♩ = 285,000427

233

♩ = 282,001282  
 ♩ = 280,000824  
 ♩ = 279,000275  
 ♩ = 278,000824  
 ♩ = 277,000702

236

♩ = 247,000017  
 ♩ = 248,000017  
 ♩ = 249,000017  
 ♩ = 250,000017  
 ♩ = 251,000017  
 ♩ = 252,000017  
 ♩ = 253,000017  
 ♩ = 254,000017  
 ♩ = 255,000017  
 ♩ = 256,000017  
 ♩ = 257,000017  
 ♩ = 258,000017  
 ♩ = 259,000017  
 ♩ = 260,000017  
 ♩ = 261,000017  
 ♩ = 262,000017  
 ♩ = 263,000017  
 ♩ = 264,000017  
 ♩ = 265,000017  
 ♩ = 266,000017  
 ♩ = 267,000017  
 ♩ = 268,000017  
 ♩ = 269,000017  
 ♩ = 270,000017  
 ♩ = 271,000017  
 ♩ = 272,000017  
 ♩ = 273,000017  
 ♩ = 274,000017  
 ♩ = 275,000017  
 ♩ = 276,000017  
 ♩ = 277,000017  
 ♩ = 278,000017  
 ♩ = 279,000017  
 ♩ = 280,000017  
 ♩ = 281,000017  
 ♩ = 282,000017  
 ♩ = 283,000017  
 ♩ = 284,000017  
 ♩ = 285,000017  
 ♩ = 286,000017  
 ♩ = 287,000017  
 ♩ = 288,000017  
 ♩ = 289,000017  
 ♩ = 290,000017  
 ♩ = 291,000017  
 ♩ = 292,000017  
 ♩ = 293,000017  
 ♩ = 294,000017  
 ♩ = 295,000017  
 ♩ = 296,000017  
 ♩ = 297,000017  
 ♩ = 298,000017  
 ♩ = 299,000017  
 ♩ = 300,000017

Viola Schumann, Robert - Symphony No.4 in D (Op.120)

♪ = 96,000000 40,000031 9,500000 51,000000 52,000008    ♪ = 53,000023    ♪ = 54,000004

10

17 ♪ = 58,000000 84,000076

21

25

29

34

Viola

79

$\text{♩} = 124,000152,00110,0026,070130106,26,0007130$   $\text{♩} = 133,00124,0000000069$   $\text{♩} = 94,0$

83

$\text{♩} = 126,000130$   $\text{♩} = 143,00013,000069 = 138,000198$

88

92

96

100

104

109

115

118

V.S.

121

124

126

128

130

$\text{♩} = 136,000153$

133

$\text{♩} = 136,000153$

137

142

147

$\text{♩} = 136,000153$

151

$\text{♩} = 136,000153$

Viola

155 ♩ = 138,000198

♩ = 133,000240124,00025215,000

159

163

165

167

♩ = 122,0006990031 ♩ = 108,00010079 ♩ = 928

171

♩ = 138,000108,000169,000150,000300 ♩ = 140,0001070099 ♩ = 136,000076

175

179

181

♩ = 136,000153 ♩ = 137,000198 ♩ = 139,0001400137

185

♩ = 140,000

V.S.

Cello Schumann, Robert - Symphony No.4 in D (Op.120)

♩ = 96,000040,0000319,500000051,000027 = 52,000008 ♩ = 53,000023 ♩ = 54,000004

10

14

18 ♩ = 80,000000 ♩ = 84,000084 ♩ = 131,000076

21

25

29

35

41 ♩ = 133,000244

47

V.S.

53

~~111222333444555666777888999000111222333444~~

59

~~111222333444555666777888999000111222333444~~

63

$\text{♩} = 138,000098000$   $\text{♩} = 244,00025237$

67

$\text{♩} = 133,000244$   ~~$\text{♩} = 269,0000063$~~

71

75

$\text{♩} = 136,000153$   $\text{♩} = 131,000$

79

$\text{♩} = 124,0002610104,005136,000133,000200009,000,004300,0006998$

85

89

93

97

102

109

116

120

125

131

137

143

149

V.S.

Cello

153  $\text{♩} = 136,00015000724,00035,000198$

157  $\text{♩} = 133,00024,00026,00027,00053,0003076$

161

165

169  $\text{♩} = 122,0000031 = 102,000000000 = 38,000000000 = 139,0000079$

175

179  $\text{♩} = 136,000153,000068,000$

183  $\text{♩} = 139,000214 = 140,000137$

187  $\text{♩} = 140,000137,000312,000000027,05,0000,00020,000794$

191

