

Schumann, Robert - Toccata - (Op.7)

♩ = 96,000000 ♩ = 100,000000 ♩ = 115,000031

6

10

14

18

21

Solo

Solo

25

Solo

Solo

28

Solo

Solo

31

Solo

Solo

33

Solo

Solo

36

Solo

Solo

39

Solo

Solo

42

Solo

Solo

45

Solo

Solo

49

Solo

Solo

52

Solo

Solo

55

Solo

Solo

58

Solo

Solo

61

Solo

Solo

64

Solo

Solo

67

Solo

Solo

70

Solo

Solo

73

Solo

Solo

76

Solo

Solo

79

Solo

Solo

82

Solo

Solo

85

Solo

Solo

88

Solo

Solo

91

Solo

Solo

94

Solo

Solo

97

Solo

Solo

101

Solo

Solo

105

Solo

Solo

109

Solo

Solo

113

Solo

Solo

116

Solo

Solo

120

Solo

Solo

124

Solo

Solo

127

Solo

Solo

129

Solo

Solo

132

Solo

Solo

135

Solo

Solo

138

Solo

Solo

141

Solo

Solo

145

Solo

Solo

148

Solo

Solo

151

Solo

Solo

154

Solo

Solo

157

Solo

Solo

160

Solo

Solo

163

Solo

Solo

166

Solo

Solo

169

Solo

Solo

172

Solo

Solo

175

Solo

Solo

178

Solo

Solo

181

Solo

Solo

184

Solo

Solo

187

Solo

Solo

190

Solo

Solo

193

Solo

Solo

196

Solo

Solo

200

Solo

Solo

203

Solo

Solo

206

Solo

Solo

115,000031

100,000000

115,000031

209

Solo

Solo

213

Solo

Solo

217

Solo

Solo

220

Solo

Solo

223

Solo

Solo

226

Solo

Solo

230

Solo

Solo

234

Solo

Solo

237

Solo

Solo

241

Solo

Solo

244

Solo

Solo

249 $\text{♩} = 115,000031$

Solo

Solo

253

Solo

Solo

257

Solo

Solo

261

Solo

Solo

264

Solo

Solo

268

Solo

Solo

272

Solo

Solo

275

Solo

Solo

278

Solo

Solo

281

Solo

Solo

284

Solo

Solo

287

Solo

Solo

289

Solo

Solo

291 $\text{♩} = 110,000107$

Solo

Solo

294 $\text{♩} = 105,000107$ $\text{♩} = 115,000031$

Solo

Solo

297

Solo

Solo

300

Solo

Solo

303

Solo

Solo

306

Solo

Solo

309

Solo

Solo

312

Solo

Solo

315

Solo

Solo

318

Solo

Solo

321

Solo

Solo

324

Solo

Solo

327

Solo

Solo

329

Solo

Solo

331

Solo

Solo

333

Solo

Solo

335

Solo

Solo

338

Solo

Solo

341

Solo

Solo

344

Solo

Solo

347

Solo

Solo

350

Solo

Solo

353

Solo

Solo

356

Solo

Solo

359

Solo

Solo

362

Solo

Solo

365

Solo

Solo

367

Solo

Solo

369

Solo

Solo

371

Solo

Solo

373

Solo

375 ♩ = 125,000000 ♩ = 120,000000

Solo

377 ♩ = 115,000031 ♩ = 110,000107 ♩ = 80,000000

Solo

379 ♩ = 50,000000 ♩ = 41,000019 ♩ = 35,000015

Solo

Schumann, Robert - Toccata - (Op.7)

Solo

♩ = 96,000000 ♩ = 100,000000 ♩ = 115,000031

7

11

15

19

24

28

31

34

38

V.S.

41

45

50

55

59

63

67

70

73

77

80

84

88

91

94

97

$\text{♩} = 100,000000$

101

$\text{♩} = 115,000031$

105

110

114

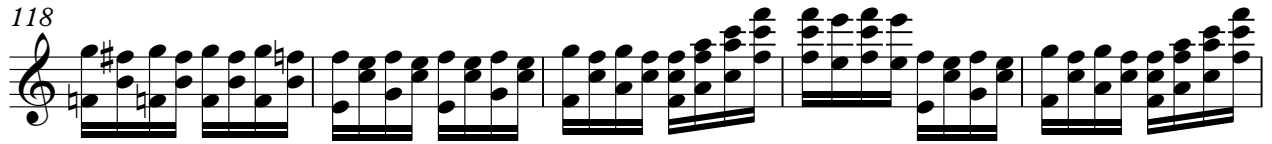

156

160

164

167

170

174

177

181

185

188

V.S.

191

196

♩ = 100,000000 ♩ = 115,000031

202

206

211

215

219

223

227

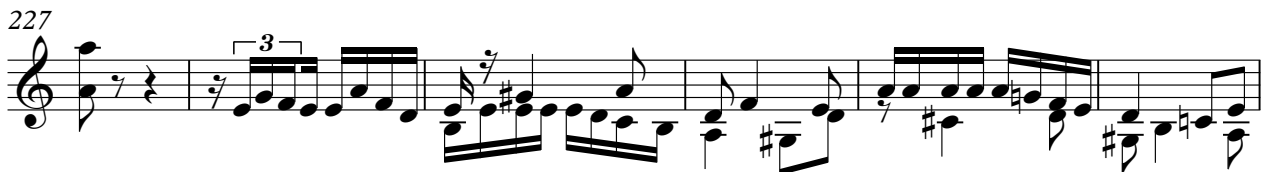

233

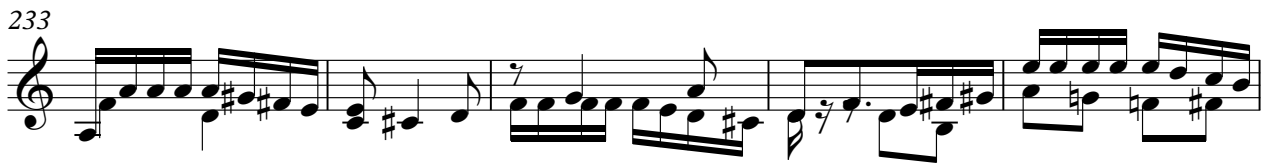

238

♩ = 100,00000

242

♩ = 115,000031

246

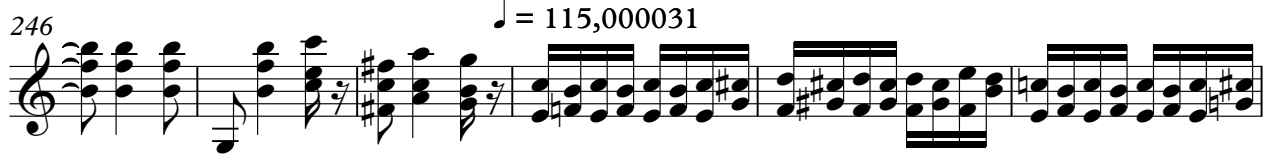

252

256

260

264

269

273

277

V.S.

281

285

288

291

294

298

303

307

311

315

318

321

324

328

332

335

338

341

346

350

10
353

Solo = 120,000000 = 125,000000

356

= 130,000137 = 130,000137

359

359

362

362

365

365

367

367

369

369

371

371

373

373

375

= 125,000000 = 120,000000

377 $\text{♩} = 115,000031$ $\text{♩} = 110,000107$ Solo $\text{♩} = 80,000000$

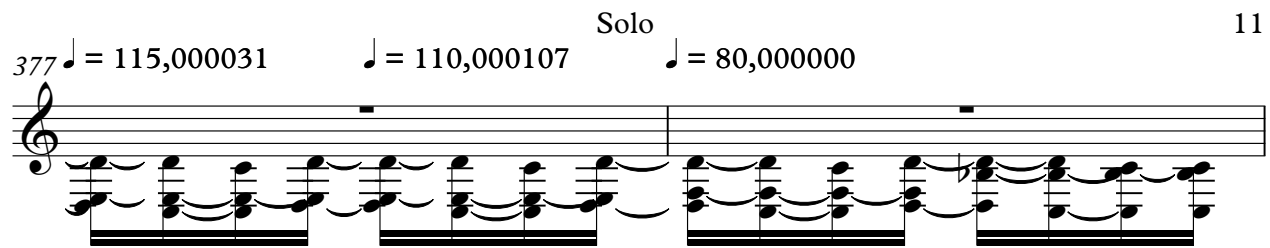

379 $\text{♩} = 50,000000$ $\text{♩} = 41,000019$ $\text{♩} = 35,000015$

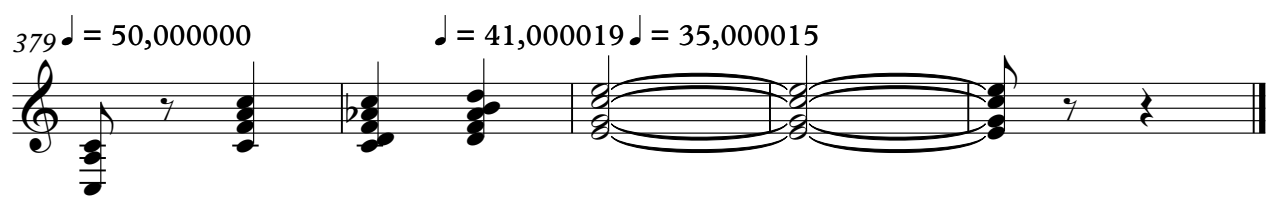

Schumann, Robert - Toccata - (Op.7)

Solo

♩ = 96,000000 ♩ = 100,000000 ♩ = 115,000031

6
10
14
18
22
29
34
37
41

V.S.

85

89

93

96

101

105

109

113

117

123

♩ = 100.000000

115.000031

V.S.

166

170

174

178

182

186

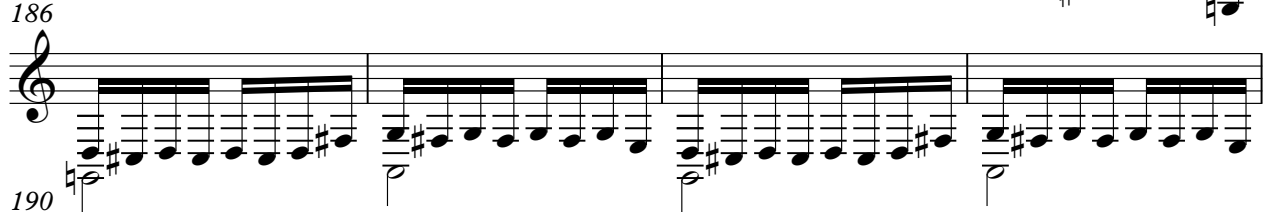

190

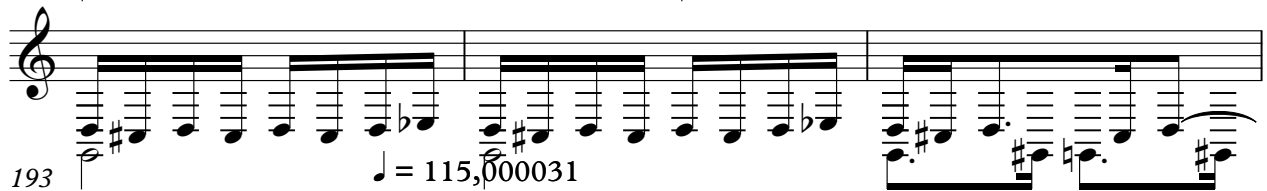

193

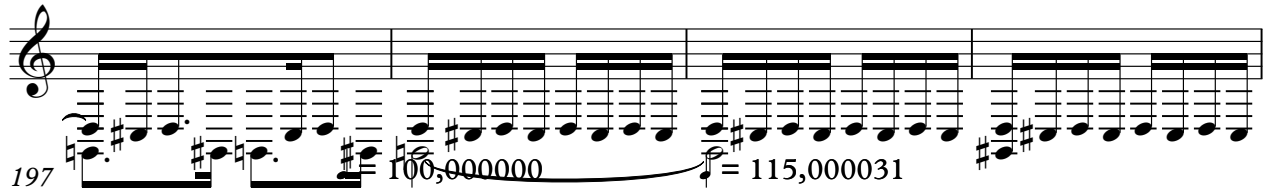

197

202

V.S.

206

210

215

219

222

226

230

234

238

242

100,000,000

♩ = 115,000031

V.S.

287

290

293 ♪ = 110,000107 ♪ = 105,000107 ♪ = 115,000031

298

303

306

309

312

315

318

V.S.

10

Solo

354 ♪ = 120,000000 ♪ = 125,000000 ♪ = 130,000137

362

371 ♪ = 125,000000 ♪ = 120,000000

377 ♪ = 115,000000 ♪ = 50,000000 ♪ = 41,000015