

# Kraftwerk - Trans Europe Express

♩ = 100,000000

Drums 

Strings2 

Noise 

4  
Drums 

Noise 

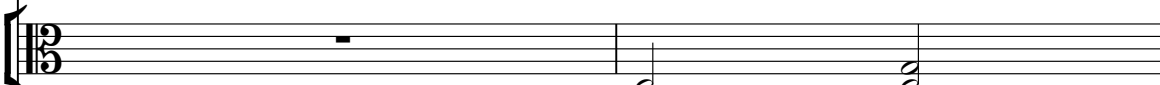

6  
Drums 

Strings 

Noise 

8  
Drums 

Strings 

Noise 

2

10

Drums

Rythm

Strings

Noise

12

Drums

Rythm

Strings

Noise

14

Drums

Rythm

Strings

Strings2

Noise

16

Drums

Rythm

Strings

Strings2

Noise

4

18

Drums

Rythm

Strings

Strings2

Noise

20

Drums

Rythm

Strings

Strings2

Noise

22

Drums

Rythm

Strings

Strings2

Noise

24

Drums

Rythm

Strings

Strings2

Noise

26

28

30

Drums

Rythm

Bass

Strings

Noise

32

Drums

Rythm

Bass

Strings

Noise

34

Drums

Rythm

Bass

Strings

Strings

Noise

36

Drums

Strings

Noise

38

Melodie

Drums

Strings

Noise

40

Melodie

Drums

Strings

Noise

42

Melodie

Drums

Rythm

Bass

Strings

Strings

Noise

44

Melodie

Drums

Rythm

Bass

Strings

Noise

46

Melodie

Drums

Rythm

Bass

Strings

Noise

48

Melodie

Drums

Rythm

Bass

Strings

Noise

50

Melodie

Drums

Rythm

Bass

Strings

Noise

51

Drums

Rythm

Bass

Strings

Noise

52

Drums

Rythm

Bass

Strings

Noise

53

54

55

Drums

Rythm

Bass

Strings

Noise

56

Drums

Rythm

Bass

Strings

Noise

57

Drums

Rythm

Bass

Strings

Noise

58

Drums

Rythm

Bass

Strings

Noise

59

Drums

Strings

Noise

61

Melodie

Drums

Strings

Noise

63

Melodie

Drums

Strings

Noise

65

Melodie

Drums

Strings

Noise

67

Melodie

Drums

Rythm

Bass

Strings

Noise

69

Melodie

Drums

Rythm

Bass

Strings

Noise

71

Melodie

Drums

Rythm

Bass

Strings

Noise

73

Melodie

Drums

Rythm

Bass

Strings

Noise

75

77

79

Drums

Rythm

Bass

Strings

Noise

81

Drums

Rythm

Bass

Strings

Noise

83

Drums

Strings

Noise

85

Melodie

Drums

Strings

Noise

87

Melodie

Drums

Strings

Noise

89

Melodie

Drums

Strings

Noise

91

Melodie

Drums

Rythm

Bass

Strings

Noise

93

Melodie

Drums

Rythm

Bass

Strings

Noise

94

Melodie

Drums

Rythm

Bass

Strings

Noise

95

Melodie

Drums

Rythm

Bass

Strings

Noise

97

Melodie

Drums

Rythm

Bass

Strings

Noise

98

Melodie

Snare

Drums

Rythm

Bass

Strings

Noise

100

Snare  
Drums  
Rythm  
Noise

This block contains the musical notation for measures 100 and 101. It features four staves: Snare, Drums, Rythm, and Noise. The Snare staff shows a rest in measure 100 and a rhythmic pattern in measure 101. The Drums staff has a consistent rhythmic pattern. The Rythm staff has a steady bass line. The Noise staff contains a complex, multi-measure rhythmic pattern.

102

Snare  
Drums  
Rythm  
Noise

This block contains the musical notation for measures 102 and 103. It features four staves: Snare, Drums, Rythm, and Noise. The Snare staff shows a rest in measure 102 and a rhythmic pattern in measure 103. The Drums staff has a consistent rhythmic pattern. The Rythm staff has a steady bass line. The Noise staff contains a complex, multi-measure rhythmic pattern.

104

Snare  
Drums  
Rythm  
Noise

This block contains the musical notation for measures 104 and 105. It features four staves: Snare, Drums, Rythm, and Noise. The Snare staff shows a rest in measure 104 and a rhythmic pattern in measure 105. The Drums staff has a consistent rhythmic pattern. The Rythm staff has a steady bass line. The Noise staff contains a complex, multi-measure rhythmic pattern.

106

Snare  
Drums  
Rythm  
Noise

This block contains the musical notation for measures 106 and 107. It features four staves: Snare, Drums, Rythm, and Noise. The Snare staff shows a rest in measure 106 and a rhythmic pattern in measure 107. The Drums staff has a consistent rhythmic pattern. The Rythm staff shows a melodic line with eighth notes. The Noise staff contains a complex, multi-measure rhythmic pattern.

108

Snare  
Drums  
Rythm  
Noise

This block contains the musical notation for measures 108 and 109. It features four staves: Snare, Drums, Rythm, and Noise. The Snare staff shows a rest in measure 108 and a rhythmic pattern in measure 109. The Drums staff has a consistent rhythmic pattern. The Rythm staff shows a melodic line with eighth notes. The Noise staff contains a complex, multi-measure rhythmic pattern.

110

Snare  
Drums  
Rythm  
Noise

This block contains the musical notation for measures 110 and 111. It features four staves: Snare, Drums, Rythm, and Noise. The Snare staff shows a rest in measure 110 and a rhythmic pattern in measure 111. The Drums staff has a consistent rhythmic pattern. The Rythm staff shows a melodic line with eighth notes. The Noise staff contains a complex, multi-measure rhythmic pattern.

112

Snare

Drums

Rythm

Noise

114

Drums

Rythm

Strings

Noise

116

Drums

Strings

Noise

28

118

Drums

Strings

Noise

120

Drums

Noise

122

Drums

Noise

# Kraftwerk - Trans Europe Express

## Melodie

♩ = 100,000000

38

42

47

62

66

71

86

90

95

11

11

25

Snare

Kraftwerk - Trans Europe Express

♩ = 100,000000

98

4/4

102

108

112

10

# Kraftwerk - Trans Europe Express

## Drums

♩ = 100,000000

5

8

11

14

17

20

23

26

29

V.S.

2

# Drums

32

35

38

41

44

47

50

53

56

59

62

65

68

71

74

77

80

83

86

89

V.S.

92

95

98

101

104

107

110

113

116

119

121

Rythm

Kraftwerk - Trans Europe Express

♩ = 100,000000

10

14

18

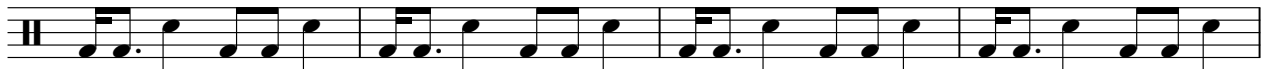

22

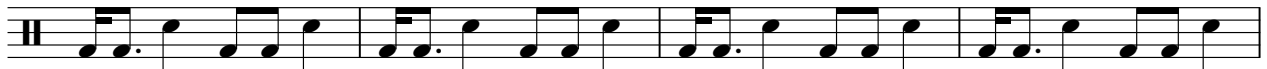

26

30

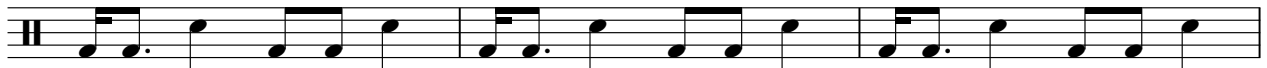

33

8

82

8

93

97

101

105

109

113

9

# Kraftwerk - Trans Europe Express

Bass

♩ = 100,000000

26

30

34

8

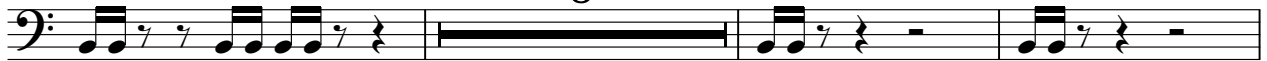

45

50

54

57

8

2

Bass

67

72

77

82

8

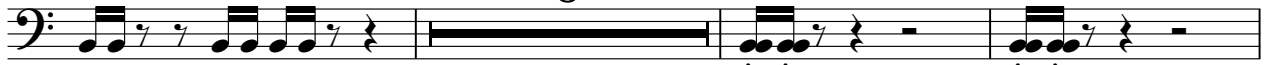

93

97

25

# Kraftwerk - Trans Europe Express

Strings

♩ = 100,000000

6

12

20

35

43

16

65

16

87

24

115

5

# Kraftwerk - Trans Europe Express

## Strings2

♩ = 100,000000  
**14**

**21**

**26** **97**

# Kraftwerk - Trans Europe Express

Strings

♩ = 100,000000

26

31

44

52

58

73

79

92

97

8

8

25

♩ = 100,000000

4

6

8

10

12

14

16

18

20

22

24

26

28

30

32

34

36

38

40

42

44

46

48

50

52

54

56

58

60

V.S.

62

64

66

68

70

72

74

76

78

80

82

84

86

88

90

92

94

96

98

100

V.S.

102

104

106

108

110

112

114

116

118

120

Noise

122

