

Scriabin, Alexander - Symphony No.3 in C minor, op.43, "The Divine Poem" - Mat

♩ = 96,000000

Flute

Bassoon

Contrabassoon

Clarinet

Horn 1-4

Horn 5-8

Trumpet

Tuba

Harp 1

Harp 1

Harp 2

Harp 2

Violin 1

Violin 2

Viola

Violoncello

Contrabass

♩ = 96,000000

4

Flute

Bassoon

Contrabassoon

Clarinet

Horn 1-4

Horn 5-8

Trumpet

Trombone

Tuba

Harp 1

Harp 1

Harp 2

Harp 2

Violin 1

Violin 2

Viola

Violoncello

Contrabass

7

Flute

Bassoon

Contrabassoon

Clarinet

Horn 1-4

Horn 5-8

Trumpet

Trombone

Tuba

Harp 1

Harp 1

Harp 2

Harp 2

Violin 1

Violin 2

Viola

Violoncello

Contrabass

9

Bassoon

Contrabassoon

Clarinet

Horn 1-4

Horn 5-8

Trombone

Tuba

Timpani

Violin 1

Violin 2

Viola

Violoncello

Contrabass

10

Bassoon

Contrabassoon

Clarinet

Horn 1-4

Horn 5-8

Trombone

Tuba

Timpani

Violin 1

Violin 2

Viola

Contrabass

11

Bassoon

Contrabassoon

Clarinet

Horn 1-4

Horn 5-8

Trombone

Tuba

Timpani

Violin 1

Violin 2

Viola

Violoncello

Contrabass

12

Bassoon

Contrabassoon

Clarinet

Horn 1-4

Horn 5-8

Trombone

Tuba

Timpani

Violin 1

Violin 2

Viola

Contrabass

13

Bassoon
Contrabassoon
Clarinet
Horn 1-4
Horn 5-8
Trombone
Tuba
Timpani
Violin 1
Violin 2
Viola

14

Bassoon
Contrabassoon
Clarinet
Horn 1-4
Horn 5-8
Trombone
Tuba
Timpani
Violin 1
Viola

16 $\text{♩} = 320,000000 \text{ } \text{♩} = 170,000092$

Horn 1-4

Trombone

Tuba

Violin 1

Violin 2

Viola

Violoncello

Contrabass

23

Bassoon

Clarinet

Horn 1-4

Violin 1

Violin 2

Viola

Violoncello

Contrabass

30

Bassoon
Clarinet
Horn 1-4
Trumpet
Trombone
Tuba
Violin 1
Violin 2
Viola
Violoncello
Contrabass

36

Flute
Oboe
Bassoon
Clarinet
Bass Clarinet
Horn 1-4
Horn 5-8
Violin 1
Violin 2
Viola
Violoncello
Contrabass

42

Flute

Oboe

Bassoon

Contrabassoon

Clarinet

Bass Clarinet

Horn 1-4

Horn 5-8

Violin 1

Violin 2

Viola

Violoncello

Contrabass

45

Flute

Oboe

English Horn

Bassoon

Contrabassoon

Clarinet

Bass Clarinet

Horn 1-4

Horn 5-8

Trumpet

Trombone

Tuba

Timpani

Violin 1

Violin 2

Viola

Violoncello

Contrabass

50

Flute
Oboe
English Horn
Bassoon
Clarinet
Horn 1-4
Horn 5-8
Timpani
Violin 1
Violin 2
Viola
Violoncello
Contrabass

57

Flute
English Horn
Bassoon
Clarinet
Horn 1-4
Violin 1
Violin 2
Viola
Violoncello
Contrabass

63

Oboe

Bassoon

Clarinet

Horn 1-4

Horn 5-8

Violin 1

Violin 2

Viola

Violoncello

Contrabass

70

Oboe

English Horn

Bassoon

Clarinet

Bass Clarinet

Horn 1-4

Trumpet

Timpani

Violin 1

Violin 2

Viola

Violoncello

Contrabass

75

Oboe

Bassoon

Contrabassoon

Clarinet

Bass Clarinet

Horn 1-4

Horn 5-8

Trumpet

Trombone

Tuba

Violin 1

Violin 2

Viola

Violoncello

Contrabass

80

Oboe

English Horn

Bassoon

Contrabassoon

Clarinet

Bass Clarinet

Horn 1-4

Horn 5-8

Trumpet

Trombone

Tuba

Violin 1

Violin 2

Viola

Violoncello

Contrabass

87

Flute

Oboe

English Horn

Bassoon

Contrabassoon

Clarinet

Horn 1-4

Horn 5-8

Trumpet

Trombone

Tuba

Timpani

Harp 1

Harp 1

Violin 1

Violin 2

Viola

Violoncello

Contrabass

♩ = 156,000153

91

Flute

Oboe

Bassoon

Contrabassoon

Clarinet

Horn 1-4

Horn 5-8

Trombone

Tuba

Timpani

Harp 1

Harp 1

Violin 1

Violin 2

Viola

Violoncello

Contrabass

94

Flute

Oboe

Bassoon

Clarinet

Horn 1-4

Trombone

Tuba

Timpani

Harp 1

Harp 1

Violin 1

Violin 2

Viola

Violoncello

Contrabass

98

Flute

Bassoon

Contrabassoon

Horn 1-4

Horn 5-8

Trombone

Tuba

Timpani

Harp 1

Harp 1

Violin 1

Violin 2

Viola

Violoncello

Contrabass

♩ = 170,000092

100

Flute

Bassoon

Contrabassoon

Bass Clarinet

Horn 1-4

Horn 5-8

Trumpet

Trombone

Tuba

Timpani

Harp 1

Harp 1

Violin 1

Violin 2

Viola

Violoncello

Contrabass

♩ = 170,000092

103 $\text{♩} = 170,000092$

Flute

Bassoon

Contrabassoon

Bass Clarinet

Horn 1-4

Horn 5-8

Trumpet

Trombone

Tuba

Timpani

Harp 1

Harp 2

Violin 1

Violin 2

Viola

Violoncello

Contrabass

$\text{♩} = 170,000092$

♩ = 170 (69,000,000,000,000,000) ± 6864 (0,023,000,000,000,000,000) 1155,001

106

Flute

Oboe

Bassoon

Contrabassoon

Clarinet

Horn 1-4

Horn 5-8

Trumpet

Trombone

Tuba

Timpani

Harp 1

Harp 1

Violin 1

Violin 2

Viola

Violoncello

Contrabass

♩ = 170 (69,000,000,000,000,000) ± 6864 (0,023,000,000,000,000,000) 1155,001

110

Flute

Oboe

Bassoon

Clarinet

Horn 1-4

Trumpet

Trombone

Tuba

Timpani

Harp 1

Harp 1

Violin 1

Violin 2

Viola

Violoncello

Contrabass

111

112

113

106,00

114 137

Bassoon

Contrabassoon

Clarinet

Horn 1-4

Trumpet

Timpani

Harp 1

Harp 1

Violin 1 137

Violin 2

Viola

Violoncello

Contrabass

123 137

Oboe

Bassoon

Contrabassoon

Clarinet

Trumpet

Violin 1 137

Violin 2

Viola

Violoncello

Contrabass

$\text{♩} = 122,000$
 $\text{♩} = 123,000$
 $\text{♩} = 120,000$
 $\text{♩} = 121,000$
 $\text{♩} = 130,000$
 $\text{♩} = 123,000$
 $\text{♩} = 132,000$
 $\text{♩} = 128,000$

129

Flute

Oboe

Bassoon

Contrabassoon

Clarinet

Bass Clarinet

Trumpet

Violin 1

Violin 2

Viola

Violoncello

Contrabass

136 27

Flute

Oboe

English Horn

Bassoon

Clarinet

Bass Clarinet

Horn 1-4

Horn 5-8

Harp 1

Harp 1

Violin 1

Violin 2

Viola

Violoncello

Contrabass

140

Flute

Oboe

English Horn

Bassoon

Clarinet

Horn 1-4

Harp 1

Harp 1

Violin 1

Violin 2

Viola

Violoncello

Contrabass

143

Flute

Oboe

English Horn

Bassoon

Clarinet

Horn 1-4

Harp 1

Harp 1

Violin 1

Violin 2

Viola

Violoncello

Contrabass

146

Flute

Oboe

English Horn

Bassoon

Clarinet

Horn 1-4

Harp 1

Harp 1

Violin 1

Violin 2

Viola

Violoncello

Contrabass

149

Flute

Oboe

English Horn

Bassoon

Clarinet

Horn 1-4

Harp 1

Harp 1

Violin 1

Violin 2

Viola

Violoncello

Contrabass

155

Flute

Oboe

English Horn

Bassoon

Clarinet

Horn 1-4

Harp 1

Harp 1

Violin 1

Violin 2

Viola

Violoncello

Contrabass

160 $\text{♩} = 140$ Allegretto

Flute

Oboe

English Horn

Bassoon

Clarinet

Horn 1-4

Horn 5-8

Harp 1

Harp 1

Violin 1

Violin 2

Viola

Violoncello

Contrabass

- Flute:** Melodic line with slurs and ties.
- Bassoon:** Melodic line with slurs and ties.
- Clarinet:** Melodic line with slurs and ties.
- Bass Clarinet:** Melodic line with slurs and ties.
- Harp 1 (top):** Sparse accompaniment with chords and single notes.
- Harp 1 (bottom):** Sparse accompaniment with chords and single notes.
- Violoncello:** Melodic line with slurs and ties.

175

Flute

Bassoon

Clarinet

Bass Clarinet

Horn 1-4

Horn 5-8

Harp 1

Harp 1

Harp 2

Harp 2

Violin 1

Violin 2

Viola

Violoncello

Contrabass

181

Flute

Oboe

Bassoon

Clarinet

Horn 1-4

Harp 1

Violin 1

Violin 2

Viola

Contrabass

188

Flute

Oboe

Bassoon

Contrabassoon

Clarinet

Horn 1-4

Horn 5-8

Harp 1

Harp 1

Violin 1

Violin 2

Viola

Violoncello

Contrabass

♩ = 160,00159,059,2160,35154,491553,0003154,059,1523,061,2180351,000149,049,2117,500092146,000320 = 14

193

Flute

Oboe

Bassoon

Contrabassoon

Clarinet

Horn 1-4

Horn 5-8

Trumpet

Trombone

Tuba

Harp 1

Harp 1

Harp 2

Harp 2

Violin 1

Violin 2

Viola

Violoncello

Contrabass

♩ = 160,00159,059,2160,35154,491553,0003154,059,1523,061,2180351,000149,049,2117,500092146,000320 = 14

202 ♩ = 160,000000

Flute

Oboe

English Horn

Bassoon

Contrabassoon

Clarinet

Horn 1-4

Horn 5-8

Trumpet

Timpani

Violin 1

Violin 2

Viola

Violoncello

Contrabass

♩ = 160,000000

212

Flute

Oboe

English Horn

Bassoon

Contrabassoon

Clarinet

Horn 5-8

Trumpet

Timpani

Violin 1

Violin 2

Viola

Violoncello

Contrabass

218

Flute

Oboe

English Horn

Bassoon

Contrabassoon

Clarinet

Horn 5-8

Trumpet

Timpani

Violin 1

Violin 2

Viola

Violoncello

Contrabass

224

Flute

Oboe

Bassoon

Contrabassoon

Clarinet

Horn 1-4

Horn 5-8

Trumpet

Tuba

Timpani

Violin 1

Violin 2

Viola

Violoncello

Contrabass

229

Flute

Oboe

Contrabassoon

Horn 1-4

Horn 5-8

Trumpet

Tuba

Timpani

Violin 1

Violin 2

Viola

Contrabass

235

Flute

Oboe

Bassoon

Contrabassoon

Clarinet

Horn 1-4

Horn 5-8

Tuba

Timpani

Violin 1

Violin 2

Contrabass

248 $\text{♩} = 99,000099$ $\text{♩} = 100,000000$

Flute

Bassoon

Contrabassoon

Clarinet

Horn 1-4

Horn 5-8

Trumpet

Trombone

Tuba

Timpani

Harp 1

Harp 1

Harp 2

Harp 2

Violin 1

Violin 2

Viola

Violoncello

Contrabass

254

Flute

Bassoon

Contrabassoon

Clarinet

Horn 1-4

Horn 5-8

Trumpet

Trombone

Tuba

Harp 1

Harp 1

Harp 2

Harp 2

Violin 1

Violin 2

Viola

Violoncello

Contrabass

259

Flute

Bassoon

Contrabassoon

Clarinet

Horn 1-4

Horn 5-8

Harp 1

Harp 1

Harp 2

Harp 2

Violin 1

Violin 2

Viola

Violoncello

Contrabass

263

Flute

Bassoon

Contrabassoon

Clarinet

Horn 1-4

Horn 5-8

Harp 1

Harp 1

Harp 2

Harp 2

Violin 1

Violin 2

Viola

Violoncello

Contrabass

275 ♩ = 170,000092

Flute

Oboe

Bassoon

Clarinet

Horn 1-4 ♩ = 170,000092

Violin 1

Violin 2

Viola

Violoncello

Contrabass

283

Flute

Oboe

Bassoon

Clarinet

Bass Clarinet

Horn 1-4

Horn 5-8

Timpani

Violin 1

Violin 2

Viola

Violoncello

Contrabass

289

Flute

Oboe

Bassoon

Clarinet

Horn 1-4

Horn 5-8

Trumpet

Timpani

Violin 1

Violin 2

Viola

Violoncello

Contrabass

295

Flute

Oboe

Bassoon

Clarinet

Bass Clarinet

Horn 1-4

Horn 5-8

Trumpet

Trombone

Tuba

Violin 1

Violin 2

Viola

Violoncello

Contrabass

299

Flute

Oboe

Bassoon

Contrabassoon

Clarinet

Horn 1-4

Horn 5-8

Trombone

Tuba

Violin 1

Violin 2

Viola

Violoncello

Contrabass

305

Flute

Bassoon

Contrabassoon

Clarinet

Horn 1-4

Trumpet

Trombone

Tuba

Timpani

Violin 1

Violin 2

Viola

Violoncello

Contrabass

307

Flute

Oboe

Bassoon

Contrabassoon

Clarinet

Horn 1-4

Trumpet

Trombone

Tuba

Timpani

Violin 1

Violin 2

Viola

Violoncello

Contrabass

310

Flute

Oboe

Bassoon

Contrabassoon

Clarinet

Bass Clarinet

Horn 1-4

Horn 5-8

Trumpet

Trombone

Tuba

Timpani

Violin 1

Violin 2

Viola

Violoncello

Contrabass

314

319 ♩ = 170,000092 = 169,000275 = 168,000397 = 167,000519 = 166,000641 = 165,000763 = 164,000885 = 163,001007 = 162,001129 = 161,001251 = 160,001373

324

Flute

Oboe

Bassoon

Clarinet

Horn 5-8

Violin 1

Violin 2

Viola

Violoncello

Contrabass

330

Flute

Oboe

Bassoon

Clarinet

Horn 5-8

Harp 1

Harp 2

Harp 2

Violin 1

Violin 2

Viola

Violoncello

Contrabass

334 ♩ = 151,000528 01632053900559015600740558001590002150000000000 ♩ = 159,000214 ♩ = 158,000351 ♩ = 157,000244

Flute

Oboe

Bassoon

Contrabassoon

Clarinet

Horn 1-4

Horn 5-8

Trumpet

Trombone

Tuba

Harp 1

Harp 2

Harp 2

Violin 1

Violin 2

Viola

Violoncello

Contrabass

336 $\text{♩} = 156,000153$ $\text{♩} = 155,000305$ $\text{♩} = 154,000153$ $\text{♩} = 153,000336$ $\text{♩} = 152,000320$ $\text{♩} = 151,000381$ $\text{♩} = 150,000000$

338 $\text{♩} = 149,000214$ $\text{♩} = 148,000153$ $\text{♩} = 147,000092$ $\text{♩} = 146,000320$ $\text{♩} = 145,000031$ $\text{♩} = 144,000229$

Flute

Oboe

Bassoon

Contrabassoon

Clarinet

Horn 1-4

Horn 5-8

Trumpet

Trombone

Tuba

Harp 1

Harp 2

Harp 2

Violin 1

Violin 2

Viola

Violoncello

Contrabass

340 $\text{♩} = 143,000137$ $\text{♩} = 142,000076$ $\text{♩} = 141,000305$ $\text{♩} = 140,000137$

Flute

Oboe

Bassoon

Contrabassoon

Clarinet

Horn 1-4

Horn 5-8

Trumpet

Trombone

Tuba

Harp 2

Violin 1

Violin 2

Viola

Contrabass

342 $\text{♩} = 150,000000$

346

Oboe

English Horn

Bassoon

Contrabassoon

Clarinet

Bass Clarinet

Horn 1-4

Horn 5-8

Trumpet

Trombone

Tuba

Timpani

Violin 1

Violin 2

Viola

Violoncello

Contrabass

353

Flute

Oboe

Bassoon

Clarinet

Bass Clarinet

Horn 1-4

Horn 5-8

Trumpet

Trombone

Tuba

Violin 1

Violin 2

Viola

Violoncello

357

Flute

Oboe

Bassoon

Clarinet

Bass Clarinet

Horn 1-4

Trombone

Tuba

Violin 1

Violin 2

Viola

Violoncello

Contrabass

360

Bassoon

Clarinet

Bass Clarinet

Horn 1-4

Horn 5-8

Violin 2

Viola

Violoncello

Contrabass

363

Bassoon
Contrabassoon
Bass Clarinet
Horn 1-4
Horn 5-8
Timpani
Viola
Violoncello
Contrabass

366

Bassoon
Contrabassoon
Bass Clarinet
Horn 1-4
Horn 5-8
Timpani
Violin I
Viola
Violoncello
Contrabass

369

Flute

Oboe

Bassoon

Contrabassoon

Clarinet

Bass Clarinet

Horn 1-4

Horn 5-8

Trumpet

Timpani

Violin 1

Violin 2

Viola

Violoncello

Contrabass

373

Oboe

Bassoon

Contrabassoon

Clarinet

Bass Clarinet

Horn 5-8

Trumpet

Trombone

Tuba

Timpani

Violin 1

Violin 2

Viola

Violoncello

Contrabass

379

Flute

Oboe

English Horn

Bassoon

Contrabassoon

Clarinet

Horn 1-4

Horn 5-8

Trumpet

Trombone

Tuba

Violin 1

Violin 2

Viola

Violoncello

Contrabass

384

Flute

Oboe

English Horn

Bassoon

Contrabassoon

Clarinet

Horn 1-4

Horn 5-8

Trumpet

Trombone

Tuba

Violin 1

Violin 2

Viola

Violoncello

Contrabass

387

Flute

Oboe

English Horn

Bassoon

Contrabassoon

Clarinet

Horn 1-4

Horn 5-8

Trumpet

Trombone

Tuba

Violin 1

Violin 2

Viola

Violoncello

Contrabass

395

Flute

Bassoon

Clarinet

Bass Clarinet

Horn 1-4

Horn 5-8

Violin 1

Violin 2

Viola

84,000084
83,000069
81,000084
82,000038

400

Flute

Oboe

English Horn

Clarinet

Trumpet

Violin 1

Violin 2

Viola

Violoncello

Contrabass

404 ♩ = 100,000000 ~~100,000000~~ 15 = 36,000006 ♩ = 47,000027 ♩ = 45,000011 ♩ = 44,000011 148,000000

Flute

Oboe

English Horn

Bassoon

Clarinet

Horn 1-4

Trumpet

Trombone

Tuba

Harp 1

Harp 1

Solo Violin

Violin 1

Violin 2

Viola

Violoncello

Contrabass

♩ = 100,000000 ~~100,000000~~ 15 = 36,000006 ♩ = 47,000027 ♩ = 45,000011 ♩ = 44,000011 148,000000

423 $\text{♩} = 63$

Flute

Oboe

Bassoon

Clarinet

Horn 1-4

Horn 5-8

Harp 1

Harp 1

Harp 2

Harp 2

Violin 1

Violin 2

Viola

Violoncello

Contrabass

$\text{♩} = 63$

433 $\text{♩} = 164,009295,0091666,09036600019868,0009970027570,000092$

Flute

Oboe

Bassoon

Contrabassoon

Clarinet

Horn 1-4

Horn 5-8

Trumpet

Trombone

Tuba

Harp 1

Harp 1

Violin 1

Violin 2

Viola

Violoncello

Contrabass

$\text{♩} = 164,009295,0091666,09036600019868,0009970027570,000092$

440 $\text{♩} = 170,000000$ $\text{♩} = 100,000000$

Oboe

Bassoon

Clarinet

Horn 1-4

Horn 5-8

Trumpet

Trombone

Tuba

Harp 1

Harp 1

Violin 1

Violin 2

Viola

Violoncello

Contrabass

$\text{♩} = 170,000000$ $\text{♩} = 100,000000$

450

Flute

Oboe

Bassoon

Contrabassoon

Clarinet

Horn 1-4

Horn 5-8

Trumpet

Trombone

Tuba

Violin 1

Violin 2

Viola

Violoncello

Contrabass

456 $\text{♩} = 170,000092$

Flute

Oboe

Bassoon

Contrabassoon

Clarinet

Horn 1-4

Horn 5-8

Trumpet

Trombone

Tuba

Violin 1

Violin 2

Viola

Violoncello

Contrabass

$\text{♩} = 170,000092$

462

Oboe
Bassoon
Clarinet
Bass Clarinet
Horn 5-8
Violin 1
Violin 2
Viola
Violoncello
Contrabass

466

Oboe
Bassoon
Clarinet
Bass Clarinet
Horn 1-4
Horn 5-8
Tuba
Violin 1
Violin 2
Viola
Violoncello
Contrabass

470 $\text{♩} = 170$

Oboe

Bassoon

Clarinet

Bass Clarinet

Horn 1-4

Tuba

Violin 1

Violin 2

Viola

Violoncello

Contrabass

$\text{♩} = 170$

480

- Bassoon:** Plays sustained chords in the upper register.
- Contrabassoon:** Plays sustained chords in the lower register.
- Clarinet:** Plays sustained chords in the middle register.
- Horn 5-8:** Plays sustained chords in the middle register.
- Trumpet:** Plays sustained chords in the upper register.
- Trombone:** Plays sustained chords in the middle register.
- Tuba:** Plays sustained chords in the lower register.
- Violoncello:** Plays sustained chords in the lower register.
- Contrabass:** Plays sustained chords in the lower register.

485

- Bassoon:** Plays a sustained, low-register chordal texture with long notes and slurs.
- Contrabassoon:** Provides a low, sustained accompaniment.
- Horn 5-8:** Plays a melodic line with long notes and slurs.
- Trumpet:** Plays a melodic line with long notes and slurs.
- Trombone:** Plays a melodic line with long notes and slurs.
- Tuba:** Plays a melodic line with long notes and slurs.
- Violoncello:** Plays a melodic line with long notes and slurs.
- Contrabass:** Plays a melodic line with long notes and slurs.

503

Flute
Oboe
Bassoon
Clarinet
Horn 1-4
Horn 5-8
Violin 1
Violin 2
Viola
Violoncello
Contrabass

509

Flute
Oboe
English Horn
Bassoon
Clarinet
Horn 1-4
Horn 5-8
Violin 1
Violin 2
Viola
Violoncello
Contrabass

515

Flute

Oboe

English Horn

Bassoon

Clarinet

Horn 1-4

Horn 5-8

Trumpet

Violin 1

Violin 2

Viola

Violoncello

Contrabass

♩ = 170,000092

521

Oboe

Bassoon

Clarinet

Horn 1-4

Violin 1

Violin 2

Viola

Violoncello

Contrabass

♩ = 170,000092

♩ = 167,000198

♩ = 161,000351

♩ = 146,000366

♩ = 170,0000397

♩ = 162,000168

♩ = 154,000153

♩ = 153,000336

♩ = 148,000153

♩ = 147,000092

♩ = 136,000153

♩ = 138,000198

♩ = 130,000137

♩ = 53,000004

♩ = 137,000061

♩ = 56,000031

528

Oboe
English Horn
Bassoon
Clarinet
Horn 1-4
Trumpet
Trombone
Tuba
Violin 1
Violin 2
Viola
Violoncello
Contrabass

536

Bassoon
Clarinet
Horn 1-4
Horn 5-8
Violin 1
Violin 2
Viola
Violoncello
Contrabass

542

Oboe

Bassoon

Clarinet

Horn 1-4

Horn 5-8

Violin 1

Violin 2

Viola

Violoncello

Contrabass

547

Flute

Oboe

Bassoon

Contrabassoon

Clarinet

Horn 1-4

Horn 5-8

Trumpet

Trombone

Tuba

Violin 1

Violin 2

Viola

Violoncello

Contrabass

553

Oboe

English Horn

Bassoon

Contrabassoon

Clarinet

Horn 1-4

Horn 5-8

Trumpet

Trombone

Tuba

Violin 1

Violin 2

Viola

Violoncello

Contrabass

560

Flute

Oboe

English Horn

Bassoon

Contrabassoon

Clarinet

Horn 1-4

Horn 5-8

Trombone

Tuba

Harp 1

Harp 2

Harp 2

Violin 1

Violin 2

Viola

Violoncello

Contrabass

565

Flute

Oboe

Bassoon

Clarinet

Horn 1-4

Horn 5-8

Trombone

Tuba

Harp 1

Harp 1

Harp 2

Harp 2

Violin 1

Violin 2

Viola

Violoncello

571

Flute

Oboe

Bassoon

Contrabassoon

Clarinet

Horn 1-4

Horn 5-8

Trombone

Tuba

Timpani

Harp 1

Harp 1

Harp 2

Harp 2

Violin 1

Violin 2

Viola

Violoncello

575

Flute

Bassoon

Clarinet

Horn 1-4

Horn 5-8

Trombone

Tuba

Timpani

Harp 1

Harp 1

Harp 2

Harp 2

Violin 1

Violin 2

Viola

Violoncello

579

Oboe

Clarinet

Bass Clarinet

Horn 1-4

Horn 5-8

Trumpet

Trombone

Tuba

Timpani

Harp 1

Harp 1

Harp 2

Harp 2

Violin 1

Violin 2

Viola

Violoncello

584

Flute

Oboe

Bassoon

Clarinet

Bass Clarinet

Horn 1-4

Horn 5-8

Trumpet

Trombone

Tuba

Timpani

Harp 1

Harp 1

Harp 2

Harp 2

Violin 1

Violin 2

Viola

Violoncello

Contrabass

7/8

590 00137

Flute

Oboe

Bassoon

Contrabassoon

Clarinet

Horn 1-4

Trumpet

Violin 1

Violin 2

Viola

Violoncello

Contrabass

598 000000

Oboe

Bassoon

Contrabassoon

Clarinet

Trumpet

Violin 1

Violin 2

Viola

Violoncello

Contrabass

604

Flute

Clarinet

Bass Clarinet

Violin 1

Violin 2

Viola

Violoncello

Contrabass

Performance instructions: Flute, Clarinet

Measure numbers: 604, 605, 606, 607, 608, 609

Tempo markings: ♩ = 119,000160, ♩ = 116,000084, ♩ = 113,000099, ♩ = 109,000145, ♩ = 120,000000, ♩ = 117,000114, ♩ = 114,000168, ♩ = 110,000107, ♩ = 108,000100, ♩ = 106,000149, ♩ = 103,000015, ♩ = 102,000053, ♩ = 100,000000, ♩ = 118,000137, ♩ = 115,000031, ♩ = 112,000014, ♩ = 103,000046, ♩ = 101,000006

610

Flute

Oboe

English Horn

Bassoon

Clarinet

Bass Clarinet

Horn 1-4

Horn 5-8

Harp 1

Harp 1

Violin 1

Violin 2

Viola

Violoncello

Contrabass

Performance instructions: Flute, Oboe, English Horn, Bassoon, Clarinet, Bass Clarinet, Horn 1-4, Horn 5-8, Harp 1, Violin 1, Violin 2, Viola, Violoncello, Contrabass

Measure numbers: 610, 611, 612, 613, 614, 615

Tempo markings: ♩ = 90,000000, ♩ = 98,000145, ♩ = 99,000099, ♩ = 69,000015, ♩ = 70,000069, ♩ = 58,000042, ♩ = 44,000011, ♩ = 84,000000, ♩ = 86,000053, ♩ = 89,000038, ♩ = 88,000023, ♩ = 87,000023

616

Flute

Oboe

English Horn

Bassoon

Clarinet

Horn 1-4

Harp 1

Harp 1

Violin 1

Violin 2

Viola

Violoncello

Contrabass

619

Flute

Oboe

English Horn

Bassoon

Clarinet

Horn 1-4

Harp 1

Harp 1

Violin 1

Violin 2

Viola

Violoncello

Contrabass

622

Flute

Oboe

English Horn

Bassoon

Clarinet

Horn 1-4

Harp 1

Harp 2

Violin 1

Violin 2

Viola

Violoncello

Contrabass

625

Flute

Oboe

English Horn

Bassoon

Clarinet

Horn 1-4

Harp 1

Harp 1

Violin 1

Violin 2

Viola

Violoncello

Contrabass

115

631

Flute

Oboe

English Horn

Bassoon

Clarinet

Horn 1-4

Harp 1

Harp 2

Violin 1

Violin 2

Viola

Violoncello

Contrabass

634

Flute

Oboe

English Horn

Bassoon

Clarinet

Horn 1-4

Harp 1

Harp 1

Violin 1

Violin 2

Viola

Violoncello

Contrabass

639 $\text{♩} = 100$

Flute

Oboe

English Horn

Bassoon

Clarinet

Horn 1-4

Violin 1

Violin 2

Viola

Violoncello

Contrabass

$\text{♩} = 100$

644

Flute

Oboe

Bassoon

Clarinet

Horn 1-4

Horn 5-8

Harp 1

Harp 1

Harp 2

Harp 2

Violin 1

Violin 2

Viola

Violoncello

Contrabass

6

6

6 3

6 3

6 3

6 3

3

648

649

Flute

Oboe

Bassoon

Clarinet

Horn 1-4

Horn 5-8

Harp 1

Harp 1

Harp 2

Harp 2

Violin 1

Violin 2

Viola

Violoncello

Contrabass

655

Flute

Oboe

Bassoon

Clarinet

Horn 1-4

Harp 1

Violin 1

Violin 2

Viola

Contrabass

662 ♩ = 160,000000

Flute

Oboe

Bassoon

Contrabassoon

Clarinet

Horn 1-4

Horn 5-8

Trumpet

Harp 1

Harp 1

Violin 1

Violin 2

Viola

Violoncello

Contrabass

♩ = 160,000000

667 $\text{♩} = 160, \text{♩} = 155, \text{♩} = 150, \text{♩} = 145$

Flute

Oboe

Bassoon

Contrabassoon

Clarinet

Horn 1-4

Horn 5-8

Trumpet

Trombone

Tuba

Harp 1

Harp 2

Violin 1

Violin 2

Viola

Contrabass

671 $\text{♩} = 144,000000$

Flute

Bassoon

Contrabassoon

Clarinet

Horn 1-4

Horn 5-8

Trumpet

Trombone

Tuba

Timpani

Harp 1

Harp 1

Violin 1

Violin 2

Viola

Violoncello

Contrabass

$\text{♩} = 142,000076$ $\text{♩} = 139,000214$ $\text{♩} = 133,000244$ $\text{♩} = 127,000230$ $\text{♩} = 120,000000$ $\text{♩} = 114,500000$ $\text{♩} = 108,000193$ $\text{♩} = 102,000053$
 $\text{♩} = 143,000137$ $\text{♩} = 140,000137$ $\text{♩} = 134,000061$ $\text{♩} = 132,000127$ $\text{♩} = 128,000000$ $\text{♩} = 122,000069$ $\text{♩} = 121,000191$ $\text{♩} = 114,000168$ $\text{♩} = 109,000137$ $\text{♩} = 103,000069$
 $\text{♩} = 144,000229$ $\text{♩} = 138,000153$ $\text{♩} = 129,000076$ $\text{♩} = 123,000221$ $\text{♩} = 117,000184$ $\text{♩} = 110,000000$ $\text{♩} = 104,000000$ $\text{♩} = 100,000000$
 $\text{♩} = 141,000305$ $\text{♩} = 135,000081$ $\text{♩} = 131,000076$ $\text{♩} = 125,000000$ $\text{♩} = 118,000137$ $\text{♩} = 112,000000$ $\text{♩} = 104,000015$ $\text{♩} = 103,000046$

677 ♩ = 160,000000

Flute

Oboe

Bassoon

Contrabassoon

Clarinet

Horn 1-4

Horn 5-8

Trumpet

Timpani

Violin 1

Violin 2

Viola

Violoncello

Contrabass

♩ = 160,000000

♩ = 160,000000

3

687

Oboe
Bassoon
Contrabassoon
Horn 1-4
Horn 5-8
Trumpet
Timpani
Violin 1
Violin 2
Viola
Violoncello
Contrabass

693

Flute
Oboe
Bassoon
Horn 1-4
Horn 5-8
Timpani
Violin 1
Violin 2
Viola
Violoncello
Contrabass

697 $\text{♩} = 160$

Flute

Oboe

Bassoon

Horn 1-4

Horn 5-8

Trumpet

Trombone

Tuba

Timpani

Violin 1

Violin 2

Viola

Violoncello

Contrabass

$\text{♩} = 160$

702

Oboe

Bassoon

Horn 1-4

Trumpet

Trombone

Tuba

Timpani

Violin 1

Violin 2

Viola

Violoncello

Contrabass

707

Oboe

Bassoon

Horn 1-4

Horn 5-8

Trumpet

Trombone

Tuba

Timpani

Violin 1

Violin 2

Viola

Violoncello

Contrabass

711

Oboe

Horn 1-4

Horn 5-8

Trombone

Tuba

Timpani

Violin 1

Violin 2

Viola

Violoncello

Contrabass

715 ~~700~~ ♩ = 95,000145 ♩ = 96,000000 ♩ = 97,000107 ♩ = 98,000145

Flute

Oboe

Bassoon

Contrabassoon

Clarinet

Horn 1-4

Horn 5-8

Trumpet

Trombone

Tuba

Timpani

Harp 1

Harp 1

Harp 2

Harp 2

Violin 1

Violin 2

Viola

Violoncello

Contrabass

♩ = 99,000099 = 95,000145 ♩ = 96,000000 ♩ = 97,000107 ♩ = 98,000145

♩ = 110,000107 ♩ = 112,000061 ♩ = 80,000000 ♩ = 111,000114

722

♩ = 99,000099 ♩ = 100,000000

Flute

Bassoon

Contrabassoon

Clarinet

Horn 1-4

Horn 5-8

Trumpet

Tuba

Harp 1

Harp 1

Harp 2

Harp 2

Violin 1

Violin 2

Viola

Violoncello

Contrabass

727

Flute

Bassoon

Contrabassoon

Clarinet

Horn 1-4

Horn 5-8

Trumpet

Trombone

Tuba

Harp 1

Harp 1

Harp 2

Harp 2

Violin 1

Violin 2

Viola

Violoncello

Contrabass

732

Flute

Bassoon

Contrabassoon

Clarinet

Horn 1-4

Horn 5-8

Harp 1

Harp 1

Harp 2

Harp 2

Violin 1

Violin 2

Viola

Violoncello

Contrabass

736

Flute

Bassoon

Clarinet

Horn 1-4

Horn 5-8

Harp 1

Harp 1

Harp 2

Harp 2

Violin 1

Violin 2

Viola

Violoncello

Contrabass

740

744 ♩ = 100,000000 ♩ = 100,000000

Flute

Bassoon

Clarinet

Horn 1-4

Horn 5-8

Harp 1

Harp 1

Harp 2

Harp 2

Violin 1 ♩ = 100,000000 ♩ = 100,000000

Violin 2

Viola

Violoncello

Contrabass

754

Flute

Oboe

Bassoon

Contrabassoon

Clarinet

Horn 1-4

Trombone

Tuba

Harp 1

Violin 1

Violin 2

Viola

Violoncello

756 $\text{♩} = 100,000000$

Flute

Oboe

Bassoon

Contrabassoon

Clarinet

Horn 1-4

Horn 5-8

Trumpet

Trombone

Tuba

Harp 1

Violin 1

Violin 2

Viola

Violoncello

Contrabass

$\text{♩} = 100,000000$

762 $\text{♩} = 120,000000$

Flute

Oboe

Bassoon

Contrabassoon

Clarinet

Horn 1-4

Trumpet

Trombone

Tuba

Timpani

Violin 1 $\text{♩} = 120,000000$

Violin 2

Viola

Violoncello

Contrabass

766

- Oboe:** Holds a sustained chord, indicated by a long horizontal line.
- Bassoon:** Holds a sustained chord, indicated by a long horizontal line.
- Contrabassoon:** Holds a sustained chord, indicated by a long horizontal line.
- Horn 1-4:** Holds a sustained chord, indicated by a long horizontal line.
- Trombone:** Holds a sustained chord, indicated by a long horizontal line.
- Tuba:** Holds a sustained chord, indicated by a long horizontal line.
- Violin 1:** Holds a sustained chord, indicated by a long horizontal line.
- Violin 2:** Holds a sustained chord, indicated by a long horizontal line.
- Viola:** Holds a sustained chord, indicated by a long horizontal line.
- Contrabass:** Holds a sustained chord, indicated by a long horizontal line.

768 $\text{♩} = 100,000000$

Flute

Oboe

Bassoon

Contrabassoon

Clarinet

Horn 1-4

Horn 5-8

Trumpet

Trombone

Tuba

Timpani

Harp 1

$\text{♩} = 100,000000$

Violin 1

Violin 2

Viola

Violoncello

Contrabass

774 $\text{♩} = 120,000000$

Flute

Oboe

Bassoon

Clarinet

Horn 1-4

Trombone

Tuba

Timpani

Violin 2

Viola

Violoncello

$\text{♩} = 120,000000$

778

Flute

Oboe

Bassoon

Clarinet

Horn 1-4

Trombone

Tuba

Timpani

Harp 1

Harp 1

Violin 2

Viola

Violoncello

780 $\text{♩} = 100,000000$ $\text{♩} = 120,000000$ 147

Flute

Oboe

Bassoon

Clarinet

Horn 1-4

Horn 5-8

Trombone

Tuba

Timpani

Harp 1

Harp 1

Violin 1

Violin 2

Viola

Violoncello

Contrabass

787

Oboe
English Horn
Bassoon
Clarinet
Bass Clarinet
Horn 1-4
Horn 5-8
Trumpet
Violin 1
Violin 2
Viola
Violoncello
Contrabass

797

Bassoon
Contrabassoon
Horn 1-4
Horn 5-8
Timpani
Violin 2
Viola
Violoncello
Contrabass

803

Bassoon

Horn 1-4

Horn 5-8

Trombone

Tuba

Timpani

Viola

Violoncello

Contrabass

806

Horn 1-4

Trombone

Tuba

Timpani

Viola

Violoncello

809

Contrabassoon
Horn 1-4
Trombone
Tuba
Timpani
Violin 2
Viola
Violoncello

812

♩ = 150,000000 ♩ = 151,000381

Bassoon
Clarinet
Horn 1-4
Trombone
Tuba
Timpani
Violin 2
Viola
Violoncello
Contrabass

814 $\text{♩} = 152,000320$ $\text{♩} = 153,000336$

Bassoon
Clarinet
Viola
Violoncello
Contrabass

816 $\text{♩} = 154,000153$ $\text{♩} = 155,000305$ $\text{♩} = 156,000153$

Bassoon
Clarinet
Bass Clarinet
Timpani
Violin 2
Viola
Violoncello
Contrabass

818 $\text{♩} = 157,000244$ $\text{♩} = 158,000351$

Clarinet
Bass Clarinet
Violin 2
Viola
Violoncello
Contrabass

820 ♩ = 159,000214 ♩ = 160,000000 ♩ = 161,000351 ♩ = 162,000168

Flute

Oboe

Bassoon

Contrabassoon

Clarinet

Bass Clarinet

Trumpet

Trombone

Tuba

Timpani

Violin 1

Violin 2

Viola

Violoncello

Contrabass

823 $\text{♩} = 163,000076$ $\text{♩} = 164,000290$ $\text{♩} = 165,000168$ 153 $\text{♩} = 166,000366$

Flute

Oboe

Bassoon

Contrabassoon

Bass Clarinet

Trumpet

Trombone

Tuba

Timpani

Violin 1 $\text{♩} = 163,000076$ $\text{♩} = 164,000290$ $\text{♩} = 165,000168$ $\text{♩} = 166,000366$

Violin 2

Viola

Contrabass

826 $\text{♩} = 167,000198$ $\text{♩} = 168,000397$ $\text{♩} = 169,000275$ $\text{♩} = 170,000092$

Flute

Oboe

Bassoon

Contrabassoon

Bass Clarinet

Trumpet

Trombone

Tuba

Timpani

Violin 1

Violin 2

Viola

Contrabass

829

Flute

Oboe

Bassoon

Contrabassoon

Trumpet

Trombone

Tuba

Timpani

Violin 1

Violin 2

Viola

Violoncello

Contrabass

833

Flute

Oboe

Bassoon

Contrabassoon

Bass Clarinet

Trumpet

Trombone

Tuba

Timpani

Violin 1

Viola

Violoncello

Contrabass

838

Flute

Oboe

Bassoon

Contrabassoon

Bass Clarinet

Trumpet

Trombone

Tuba

Timpani

Violin 1

Viola

Violoncello

Contrabass

843

Bassoon

Clarinet

Bass Clarinet

Horn 1-4

Trumpet

Trombone

Tuba

Timpani

Harp 1

Violin 1

Violin 2

Viola

Violoncello

Contrabass

000000

000000

853 ♩ = 80,000000 ♩ = 100,000000

Flute

Bassoon

Contrabassoon

Clarinet

Horn 1-4

Harp 1

Harp 1

Harp 2

Harp 2

Solo Violin

Violin 2

Viola

Violoncello

Contrabass

♩ = 80,000000 ♩ = 100,000000

861 ♩ = 100,000000

Flute

Bassoon

Contrabassoon

Horn 1-4

Horn 5-8

Harp 1

Harp 2

Violin 1 ♩ = 100,000000

Violin 2

Viola

Violoncello

Contrabass

863

Flute

Bassoon

Contrabassoon

Clarinet

Horn 1-4

Horn 5-8

Harp 1

Harp 1

Harp 2

Harp 2

Violin 1

Violin 2

Viola

Violoncello

Contrabass

865 $\text{♩} = 100,000000$ 163

Flute

Bassoon

Contrabassoon

Horn 1-4

Horn 5-8

Harp 1

Harp 1

$\text{♩} = 100,000000$

Violin 1

Violin 2

Viola

Violoncello

Contrabass

This musical score page contains the following parts and their respective musical content:

- Bassoon:** Features a long, sustained note with a fermata across the system boundary.
- Contrabassoon:** Features a long, sustained note with a fermata across the system boundary.
- Clarinet:** Features a long, sustained note with a fermata across the system boundary.
- Horn 1-4:** Features a sustained note with a fermata across the system boundary.
- Horn 5-8:** Features a sustained note with a fermata across the system boundary.
- Harp 1:** Features a sextuplet (6) and a triplet (3) in the first system.
- Harp 2:** Features a sextuplet (6) in the first system.
- Violin 1:** Features a sustained note with a fermata across the system boundary.
- Violin 2:** Features a sustained note with a fermata across the system boundary.
- Viola:** Features a sustained note with a fermata across the system boundary.
- Violoncello:** Features a sustained note with a fermata across the system boundary.
- Contrabass:** Features a sustained note with a fermata across the system boundary.

873 167

Flute

Bassoon

Contrabassoon

Clarinet

Horn 1-4

Horn 5-8

Harp 1

Harp 2

Violin 1

Violin 2

Viola

Violoncello

Contrabass

875

Flute

Oboe

Bassoon

Contrabassoon

Clarinet

Horn 1-4

Horn 5-8

Harp 1

Harp 2

Harp 2

Violin 1

Violin 2

Viola

Violoncello

Contrabass

$\text{♩} = 111,000114$ $\text{♩} = 103,000038$ $\text{♩} = 93,000038$ $\text{♩} = 85,000046$ $\text{♩} = 76,000067$ $\text{♩} = 70,000069$ $\text{♩} = 69,000069$ $\text{♩} = 66,000064$
 $\text{♩} = 119,000160$ $\text{♩} = 114,000058$ $\text{♩} = 100,000047$ $\text{♩} = 100,000000$ $\text{♩} = 87,000023$ $\text{♩} = 77,000073$ $\text{♩} = 70,000038$ $\text{♩} = 108,000009$
 $\text{♩} = 120,000006$ $\text{♩} = 116,000084$ $\text{♩} = 113,000009$ $\text{♩} = 101,000069$ $\text{♩} = 93,000136$ $\text{♩} = 89,000053$ $\text{♩} = 81,000006$ $\text{♩} = 75,000000$
 $\text{♩} = 118,000137$ $\text{♩} = 112,000067$ $\text{♩} = 103,000070$ $\text{♩} = 96,000000$ $\text{♩} = 84,000084$ $\text{♩} = 74,000076$ $\text{♩} = 72,000037$ $\text{♩} = 117,000009$
 $\text{♩} = 117,000114$ $\text{♩} = 112,000067$ $\text{♩} = 103,000070$ $\text{♩} = 96,000000$ $\text{♩} = 84,000084$ $\text{♩} = 74,000076$ $\text{♩} = 72,000037$ $\text{♩} = 117,000009$
 $\text{♩} = 93,000137$ $\text{♩} = 90,000092$ $\text{♩} = 83,000076$ $\text{♩} = 82,000038$ $\text{♩} = 75,000000$ $\text{♩} = 100,000088$

878

Flute

Oboe

English Horn

Bassoon

Contrabassoon

Clarinet

Horn 1-4

Horn 5-8

Violin 1

Violin 2

Viola

Violoncello

Contrabass

887

890

Oboe

Bassoon

Contrabassoon

Clarinet

Bass Clarinet

Horn 1-4

Horn 5-8

Violin 1

Viola

Violoncello

Contrabass

00000

6

6

Flute

Oboe

English Horn

Bassoon

Contrabassoon

Clarinet

Horn 1-4

Horn 5-8

Violin 1

Violin 2

Viola

Violoncello

Contrabass

♩ = 150,000000

905

Flute

Oboe

English Horn

Bassoon

Contrabassoon

Clarinet

Bass Clarinet

Horn 1-4

Horn 5-8

Violin 1

Violin 2

Viola

Violoncello

Contrabass

912

Flute

Oboe

English Horn

Bassoon

Contrabassoon

Clarinet

Horn 1-4

Horn 5-8

Trumpet

Trombone

Tuba

Violin 1

Violin 2

Viola

Violoncello

Contrabass

920

Flute

Oboe

English Horn

Bassoon

Contrabassoon

Clarinet

Horn 1-4

Horn 5-8

Trumpet

Trombone

Tuba

Violin 1

Violin 2

Viola

Violoncello

Contrabass

925

Flute

Oboe

English Horn

Bassoon

Contrabassoon

Clarinet

Horn 1-4

Horn 5-8

Trumpet

Trombone

Tuba

Violin 1

Violin 2

Viola

Violoncello

Contrabass

6

6

6

6

931

Flute

Oboe

English Horn

Bassoon

Contrabassoon

Clarinet

Horn 1-4

Horn 5-8

Trombone

Tuba

Violin 1

Violin 2

Viola

Violoncello

Contrabass

937

Flute

Oboe

English Horn

Bassoon

Clarinet

Horn 1-4

Horn 5-8

Trombone

Tuba

Violin 1

Violin 2

Viola

Violoncello

Contrabass

943

Flute

Oboe

English Horn

Bassoon

Clarinet

Horn 1-4

Horn 5-8

Trombone

Tuba

Violin 1

Violin 2

Viola

Violoncello

Contrabass

950

English Horn

Bassoon

Contrabassoon

Clarinet

Horn 1-4

Violin 1

Viola

Violoncello

Contrabass

Flute

Oboe

English Horn

Bassoon

Contrabassoon

Clarinet

Horn 1-4

Horn 5-8

Trumpet

Trombone

Tuba

Violin 1

Violin 2

Viola

Violoncello

Contrabass

♩ = 96,000000

964

Flute

Bassoon

Contrabassoon

Clarinet

Horn 1-4

Horn 5-8

Trumpet

Trombone

Tuba

Harp 1

Harp 1

Harp 2

Harp 2

Violin 1

Violin 2

Viola

Violoncello

Contrabass

967

Flute

Bassoon

Contrabassoon

Clarinet

Horn 1-4

Horn 5-8

Trumpet

Trombone

Tuba

Harp 1

Harp 1

Harp 2

Harp 2

Violin 1

Violin 2

Viola

Violoncello

Contrabass

970 $\text{♩} = 96,000000$ $\text{♩} = 94,000130$

Flute

Bassoon

Contrabassoon

Clarinet

Horn 1-4

Horn 5-8

Trumpet

Trombone

Tuba

Harp 1

Harp 1

Harp 2

Harp 2

Violin 1 $\text{♩} = 96,000000$ $\text{♩} = 94,000130$

Violin 2

Viola

Violoncello

Contrabass

972 $\text{♩} = 92,000130$ $\text{♩} = 90,000092$

Bassoon

Contrabassoon

Clarinet

Horn 1-4

Horn 5-8

Trumpet

Trombone

Tuba

Violin 1

Violin 2

Viola

Violoncello

Contrabass

974 $\text{♩} = 88,000023$ $\text{♩} = 86,000053$ $\text{♩} = 84,000084$

Bassoon

Contrabassoon

Clarinet

Horn 1-4

Horn 5-8

Trumpet

Trombone

Tuba

Violin 1 $\text{♩} = 88,000023$ $\text{♩} = 86,000053$ $\text{♩} = 84,000084$

Violin 2

Viola

Violoncello

Contrabass

976 $\text{♩} = 82,000038$ $\text{♩} = 80,000000$

Bassoon

Contrabassoon

Clarinet

Horn 5-8

Trumpet

Trombone

Tuba

Violin 1 $\text{♩} = 82,000038$ $\text{♩} = 80,000000$

Viola

Contrabass

Scriabin, Alexander - Symphony No.3 in C minor, op.43

Flute

♩ = 96,000000

2

2

8

♩ = 320,000000 ♩ = 170,000092

8

22

41

46

3

54

♩ = 156,000153

62

27

3

6

6

6

91

3

6

6

6

95

3

6

6

6

99

♩ = 170,000092

6

6

6

102

♩ = 170,000092

3

3

V.S.

Flute

153

156

159

163

171

179

188

194

Flute

203

212

218

227 $\text{♩} = 160,000000$

233

241 $\text{♩} = 96,000000$ $\text{♩} = 97,000107$ $\text{♩} = 98,000145$ $\text{♩} = 99,000099$

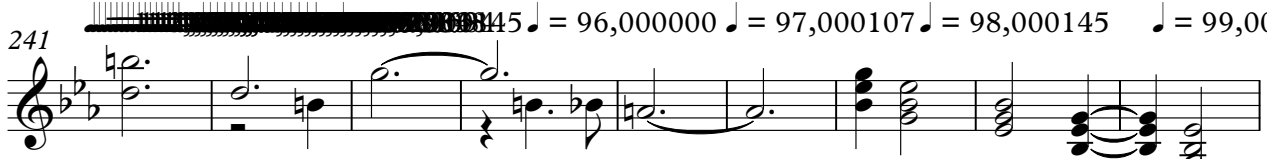

250 $\text{♩} = 100,000000$

259

267 $\text{♩} = 170,000092$

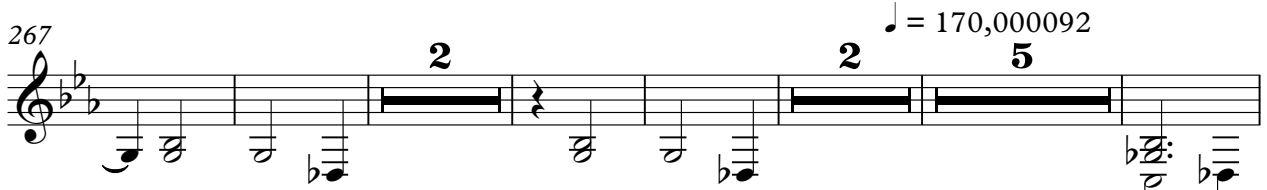

281

292

355

360

378

385

388

396

403

412

417

424

588

595 **6**

606

612

616

620

624

629

633

640

Flute

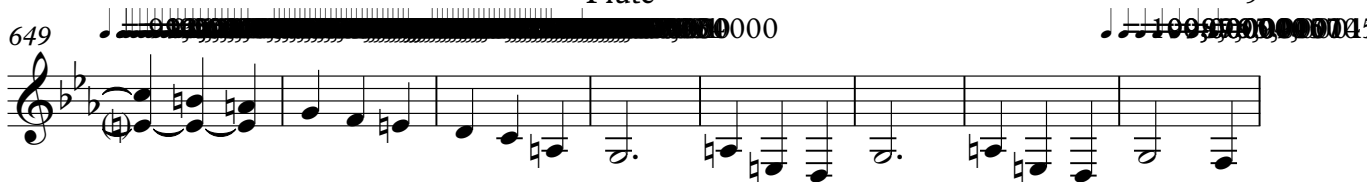
649 

657 

666 

672 

683 

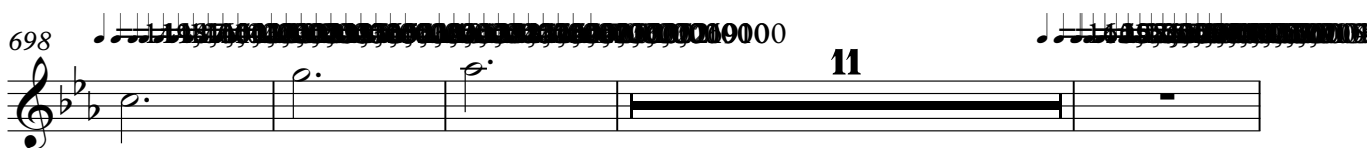
698 

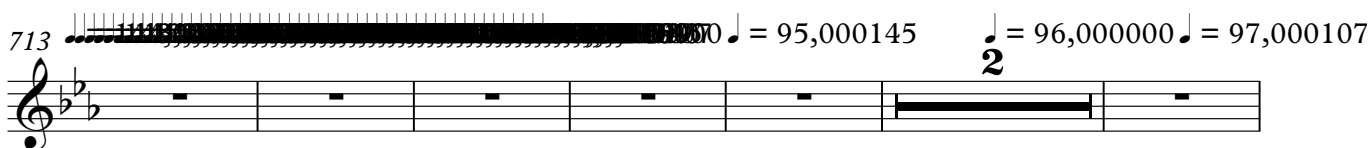
713 

♩ = 98,000145 ♩ = 99,000099 ♩ = 100,000000

721

732

740

♩ = 100,000000 ♩ = 100,000000

748

♩ = 60,000000

753

♩ = 120,000000

755

756

♩ = 100,000000

761

765

♩ = 120,000000

766

Flute

850

855

♩ = 100,000000 98,0000 97,0000 96,0000 95,0000 94,0000 93,0000 92,0000 91,0000 90,0000 92 ♩ = 90,

859

♩ = 89,0000 88,0000 87,0000 86,0000 85,0000 84,0000 83,0000 82,0000 81,0000 80,0000 80

860

862

863

♩ = 100,000000 3 3

865

♩ = 100,000000 99,0000 98,0000 97,0000 96,0000 95,0000 94,0000 93,0000 92,0000 91,0000 90,0000 89,0000 88,0000 87,0000 86,0000 85,0000 84 ♩ =

867

♩ = 95,0000 94,0000 93,0000 92,0000 91,0000 90,0000 89,0000 88,0000 87,0000 86,0000 85,0000 84,0000 83,0000 82,0000 81,0000 80,0000 80

868

♩ = 100,000000 99,0000 98,0000 97,0000 96,0000 95,0000 94,0000 93,0000 92,0000 91,0000 90,0000 89,0000 88,0000 87,0000 86,0000 85,0000 84,0000 83,0000 82,0000 81,0000 80,0000

870

924

929

935

940

945

960

$\text{♩} = 96,000000$

967

$\text{♩} = 96,000000$ $\text{♩} = 94,000$

972

$\text{♩} = 92,000130$ $\text{♩} = 90,000000$ $\text{♩} = 86,000000$ $\text{♩} = 82,000000$

122 ♩ = 140,000137

129

138

145

153

160 ♩ = 140,0000670

169

184

194

205

214

222

230

238

250

284

296

299

304

Oboe

385 

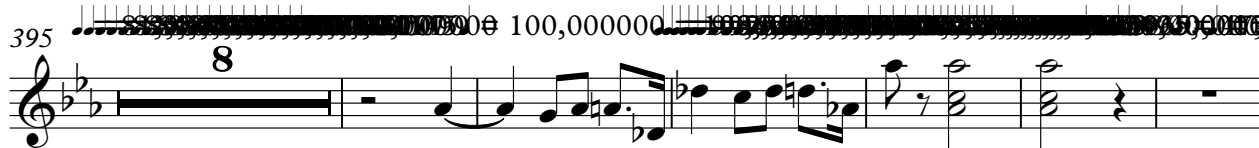
395 

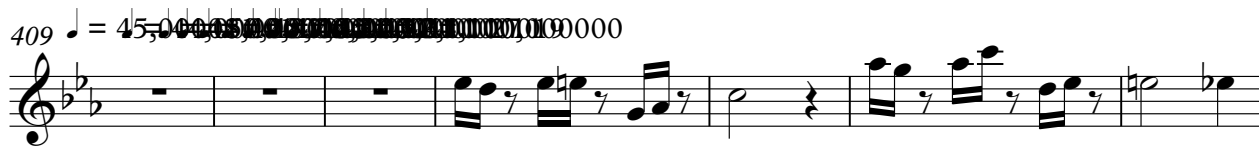
409 $\text{♩} = 45,000,000$ 

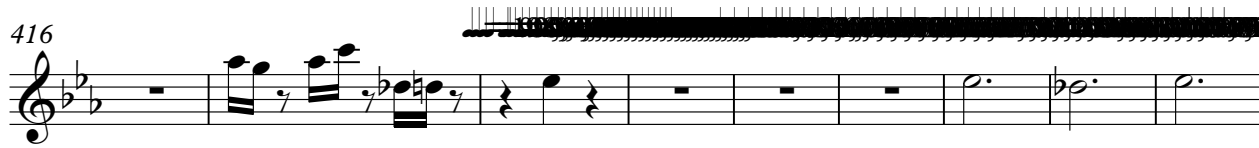
416 

425 

435 $\text{♩} = 168,000,000$ $\text{♩} = 70,000,000$ 

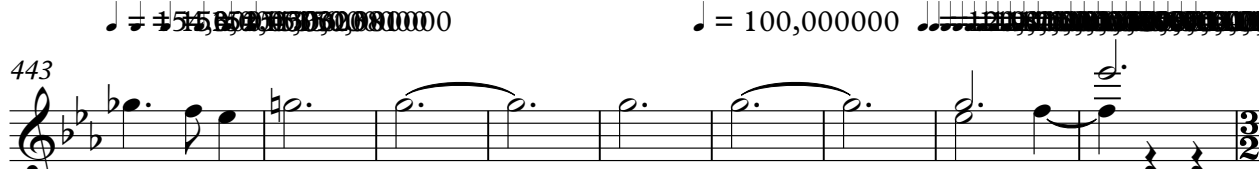
$\text{♩} = 155,000,000$ $\text{♩} = 100,000,000$ 

443 

452 $\text{♩} = 100,000,000$ $\text{♩} = 170,000,000$ 

464 

472 $\text{♩} = 170,000,000$ $\text{♩} = 140,000,000$ 

500

5

510

517

♩ = 170,000092

525

3

535

8

547

553

3

562

2

571

6

584

Oboe

677 $\text{♩} = 160,000000$

687

694

703

709 $\text{♩} = 95,000145$

718 $\text{♩} = 96,00000000107$ $\text{♩} = 98,0000000099$ $\text{♩} = 100,000000 = 100,000000$

2 2 20 3

748 $\text{♩} = 60,000000$

757 $\text{♩} = 100,000000$ $\text{♩} = 120,000000$

4

767 $\text{♩} = 100,000000$ $\text{♩} = 120,000000$

4

778 $\text{♩} = 100,000000000000$

3

10

Oboe

899 $\text{♩} = 150,000000$

905

911

919

925

931

939

958 $\text{♩} = 96,000000$

971 $\text{♩} = 96,000000$ $\text{♩} = 101,000000$ $\text{♩} = 102,000000$ $\text{♩} = 100,000000$ $\text{♩} = 98,000000$ $\text{♩} = 86,000000$ $\text{♩} = 84,000000$ $\text{♩} = 82,800000$

English Horn

275 $\text{♩} = 170,000092$ $\text{♩} = 170,000092$

329

340 $\text{♩} = 143,000100$ $\text{♩} = 143,000100$

348

380

392

402 $\text{♩} = 100,000000$ $\text{♩} = 100,000000$

409 $\text{♩} = 45,000000$ $\text{♩} = 45,000000$

419

430 $\text{♩} = 157,000000$ $\text{♩} = 157,000000$

English Horn

930

6 4

942

10

958

♩ = 96,000000

2 8

971

♩ = 96,000000

♩ = 96,000000

2

Scriabin, Alexander - Symphony No.3 in C minor, op.43

Bassoon

♩ = 96,000000

6

11

♩ = 320,000000

2

18

♩ = 170,000092

5

30

6

42

45

52

3

58

3

203

212

218

227 mf = 160,000000
8

243 mf = 95,000145 mf = 96,000000 mf = 97,000107 mf = 98,000145 mf = 99,000099 mf = 100,000000

252

262 2

273 2 5 170,000092

287

294

301

308

320

329

340

352

361

365

368

373

V.S.

378

387

396 $\text{♩} = 100,000000$

405

415 $\text{♩} = 100,000000$

426 $\text{♩} = 170,000092$

437

448 $\text{♩} = 100,000000$

454

460 $\text{♩} = 170,000092$

466

472

482

492

507

512

517

521

527

532

540

546

550

555

561

569

586

596 $\text{♩} = 140,000137$

603

613 $\text{♩} = 99,99999900$

Bassoon

618

623

628

633

638

647

656

666

677 $\text{♩} = 160,000000$

686

692

701 $\text{♩} = 160,000000$

707 **3**

717 $\text{♩} = 95,000145$ $\text{♩} = 96,000000$ $\text{♩} = 97,000107$ $\text{♩} = 98,000145$ $\text{♩} = 99,000099$ $\text{♩} = 100,000000$

726

736 $\text{♩} = 100,000000$

746 $\text{♩} = 100,000000$ $\text{♩} = 60,2000000$

757 $\text{♩} = 100,000000$ $\text{♩} = 120,000000$

Bassoon

768 $\text{♩} = 100,000000$ $\text{♩} = 120,000000$ **3**

779 $\text{♩} = 100,000000$ $\text{♩} = 100,000000$

790

799 **9** $\text{♩} = 150,000000$ $\text{♩} = 152,00032$

815 $\text{♩} = 153,000336$ $\text{♩} = 154,000330$ $\text{♩} = 156,000330$ $\text{♩} = 158,000330$ $\text{♩} = 160,000330$ **3** **3**

822 $\text{♩} = 162,000168$ $\text{♩} = 163,000076$ $\text{♩} = 164,000200$ $\text{♩} = 166,000366$ $\text{♩} = 167,000198$ **3** **3**

827 $\text{♩} = 168,000397$ $\text{♩} = 169,000209$ **3**

834 **3**

840

847 $\text{♩} = 100,000000$

V.S.

857

867

877

887

898

909

918

926

934

946

954

963 ♩ = 96,000000

968

♩ = 96,000000 ♩ = 94,000130 ♩ = 92,000130

973

♩ = 90,000092 ♩ = 88,000023 ♩ = 86,000053 ♩ = 84,000084 ♩ = 82,000115 ♩ = 80,000000

Scriabin, Alexander - Symphony No.3 in C minor, op.43

Contrabassoon

♩ = 96,000000

6

14

45

80

93

106

117

127

137

2

7

4

2

21

5

30

153

170

137

♩ = 96,000000

♩ = 170,000092

♩ = 170,000092

♩ = 170,000092

Contrabassoon

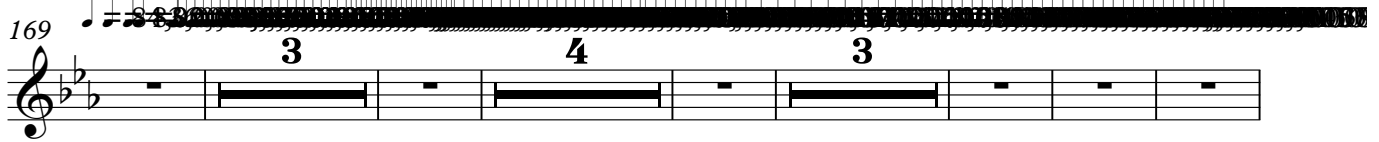
169 

185 

196 

213 

226 

237 

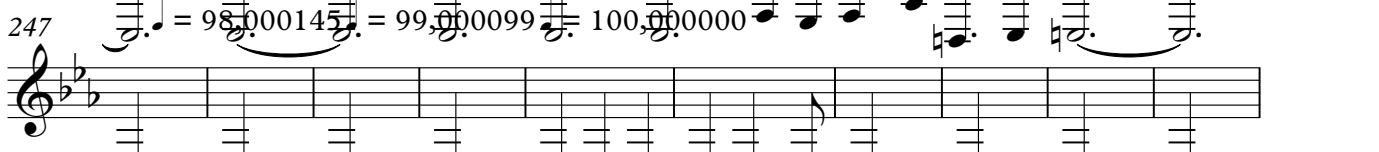
247 

257 

275 

307 

Contrabassoon

619

643

656

667

677

690

701

719

729

736

6

12

4

4

11

8

3

3

8

60,000

Contrabassoon

753 ♩ = 120,000000 ♩ = 100,000000 ♩ = 120,000000

768 ♩ = 100,000000 ♩ = 120,000000 ♩ = 100,000000 ♩ = 120,000000

786 ♩ = 140,000000 ♩ = 150,000000

814 ♩ = 152,000000 ♩ = 164,000000 ♩ = 156,000000 ♩ = 158,000000 ♩ = 160,000000 ♩ = 162,000000

825 ♩ = 166,000000 ♩ = 168,000000 ♩ = 175,000000

836 ♩ = 180,000000

853 ♩ = 100,000000

864 ♩ = 100,000000

875 ♩ = 150,000000 ♩ = 150,000000

893 ♩ = 150,000000 ♩ = 150,000000

902

8

918

930

20

957

♩ = 96,000000

2

964

970

♩ = 96,000000

2

Scriabin, Alexander - Symphony No.3 in C minor, op.43

Clarinet

♩ = 96,000000

2

7

11

15

♩ = 320,000000 ♩ = 170,000092

5

26

32

37

42

45

49

V.S.

Clarinet

203

212

219

227

$\text{♩} = 160,000000$

8

243

$\text{♩} = 95,000145$ $\text{♩} = 96,000000$ $\text{♩} = 97,000107$ $\text{♩} = 98,000145$ $\text{♩} = 99,000099$ $\text{♩} = 100,000000$

252

260

268

$\text{♩} = 170,000092$

2 2 6

282

289

296

302

306

309

310

313

317

$\text{♩} = 170,000092 = \text{♩} 69,080,006397 = \text{♩} 67,000,008366 16$

321

$\text{♩} = 164,000290 = \text{♩} 63,000,060168 = \text{♩} 61,000,035000$

326

$\text{♩} = 160,000000$

331

$\text{♩} = 158,000000$

V.S.

Clarinet

♩ = 170,000092

458

465

467

470

♩ = 170,000092

473

♩ = 162,000085

477

485

♩ = 140,000071

492

♩ = 170,000092

499

506

513

520

528

534

545

550

557

564

570

575

581

588

597

601

607

615

623

631

639

647

Clarinet
♩ = 100,000000

756

764

♩ = 120,000000

766

768

♩ = 100,000000

774

♩ = 120,000000

778

779

780

♩ = 100,000000,000000

787

813

♩ = 150,000000 ♩ = 151,000381 ♩ = 152,000320 ♩ = 153,000336 ♩ = 154,000305 ♩ = 155,000305 ♩ = 156,000153

966

2

971

♩ = 96,000000 ♩ = 94,000130 ♩ = 92,000130 ♩ = 90,000092

971

974

♩ = 88,000023 ♩ = 86,000053 ♩ = 84,000084

974

976

♩ = 82,000038 ♩ = 80,000000

976

Scriabin, Alexander - Symphony No.3 in C minor, op.43

Bass Clarinet

♩ = 96,000000 ♩ = 320,000000 ♩ = 170,000092

16 22

42

45 27

76

82 8 11 ♩ = #156,000153 ♩ = 170,000092 ♩ = 170,000092

105 2

116 2 6

131 21

160 5

174 3

366 **2**

372

376 **14** **3**

398 **4** ♩ = 100,000

409 = 45,000 **6**

424

435 = 168,000 **4** **4** **2** ♩ = 100,000

451 = 170,000 **8** **4** **2** ♩ = 170,000

468 **2** ♩ = 170,000

475 = 147,000 **16** **28** ♩ = 170,000

Bass Clarinet

724 $\text{♩} = 100,000000 = 100,000000$ $\text{♩} = 60,000000$

20 3 3 4

757 $\text{♩} = 100,000000$ $\text{♩} = 120,000000$ $\text{♩} = 100,000000$ $\text{♩} = 120,000000$ $\text{♩} = 100,000000$

8 4 8 4 3

785

2

795 $\text{♩} = 150,000000$ $\text{♩} = 150,000000$ $\text{♩} = 150,000000$ $\text{♩} = 157,000024$

18 3 3

819 $\text{♩} = 158,000351$ $\text{♩} = 159,0000400$ $\text{♩} = 161,000050$ $\text{♩} = 163,0000700$ $\text{♩} = 166,0000900$ $\text{♩} = 168,0001000$

829

8

846

3 6

867 $\text{♩} = 100,000000$ $\text{♩} = 100,000000$

4 2

875

14 2 5

901 $\text{♩} = 150,000000$ $\text{♩} = 96,000000$

6 54 8

6

Bass Clarinet

971 = 96,000 94,000 92,000 90,000 88,000 86,000 84,000 82,000 80,000

2

Horn 1-4

Scriabin, Alexander - Symphony No.3 in C minor, op.43

♩ = 96,000000

8

13 $\text{♩} = 320,000000$ $\text{♩} = 170,000092$

21

31

38

45

50

61

70

75

79

90 $\text{♩} = 156,000153$

97 $\text{♩} = 170,000092$

103 $\text{♩} = 170,000092$

107 $\text{♩} = 170,000092$

111 $\text{♩} = 147,0000214$

117 $\text{♩} = 147,0000214$

132 $\text{♩} = 147,0000214$

142

152

♩ = 140,000370

162

♩ = 140,000370

3

173

♩ = 140,000370

3

184

195

♩ = 160,000000

205

♩ = 140,000370

12

224

231

237

♩ = 96,000000107

2

4

Horn 1-4

♩ = 98,000145 ♩ = 99,000099 ♩ = 100,000000

247

258

271

♩ = 170,000092

281

291

299

308

♩ = 170,600092 ♩ = 170,600092 ♩ = 170,600092 ♩ = 160,000168 ♩ = 160,000168

327

338

♩ = 149,000145 ♩ = 149,000145 ♩ = 149,000145 ♩ = 150,000000

347

358 **4**

368 **10**

384 **4**

395 **2** **4** ♩ = 100,000

407 ♩ = 70,000

415 **2**

425

433 ♩ = 164,000

440 **3** **2** ♩ = 100,000

Horn 1-4

452 ♩ = 100,000000

457 ♩ = 170,000092

471 ~~♩ = 170,000092~~ ♩ = 140,000000

492 ♩ = 170,000092

513 ♩ = 170,000092

521 ~~♩ = 170,000092~~

528 ~~♩ = 170,000092~~

536 ♩ = 170,000092

545 ♩ = 170,000092

552 ♩ = 170,000092

559

565

572

579

587

595

6

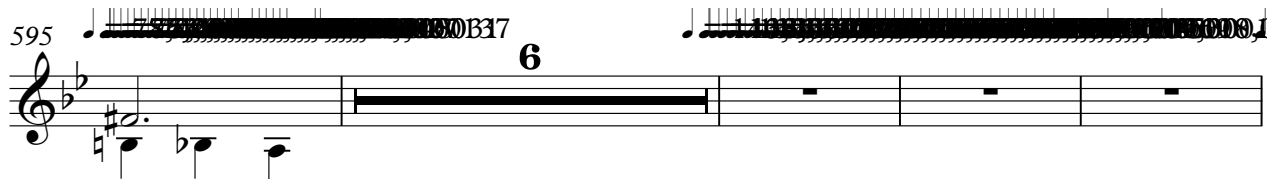

605

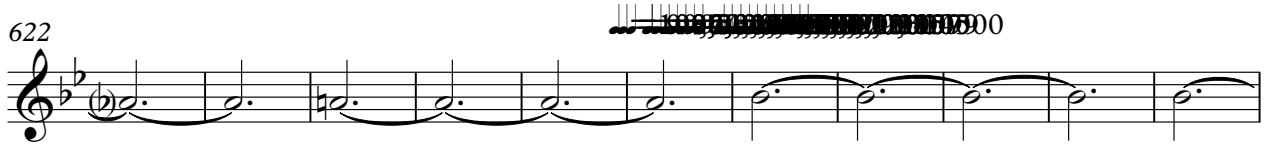

611 

622 

633 

642 

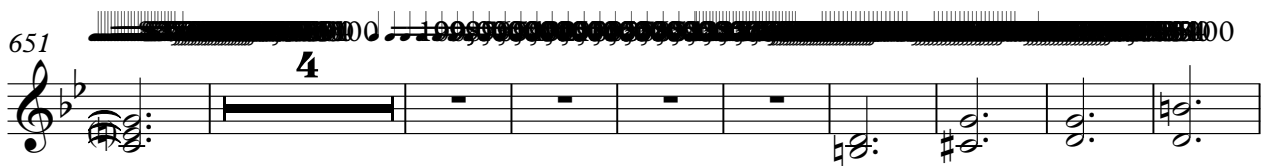
651 

664 

675 

684 

690 

698 

705

711

721

♪ = 98,000145 ♪ = 99,000099 ♪ = 100,000000

730

744

♪ = 100,000000 = 100,000000 = 100,000000 ♪ = 100,000000

755

♪ = 100,000000

765

♪ = 120,000000 ♪ = 100,000000

774

♪ = 120,000000 ♪ = 100,000000 = 120,000000

784

789

797

805

814

825

854

864

874

883

893

903

913

920

927

934

944

956

♩ = 96,000000

964

971

♩ = 96,000000 ♩ = 94,000130 ♩ = 92,000130 ♩ = 90,000092

974

♩ = 88,000023 ♩ = 86,000053 ♩ = 84,000084 ♩ = 82,000038 ♩ = 80,000000

Horn 5-8

Scriabin, Alexander - Symphony No.3 in C minor, op.43

♩ = 96,000000

9

13 $\text{♩} = 320,000000$ $\text{♩} = 170,000092$ 2 20

38 2

47

54 11 8

78 3

86 $\text{♩} = 156,000153$

93 $\text{♩} = 170,000092$ 4

104 $\text{♩} = 170,000092$

113

128

138

166

176

190

200

211

217

225

231

238

♯45 ♮ = 96,000000 ♮ = 97,000107 ♮ = 98,0001

248

♮ = 99,000099 ♮ = 100,000000

257

275

♮ = 170,000092

294

299

499 **6**

510 **7** ♩ = 170,000

523 **11** 792

542

550 **3**

559 **4**

570

579

587

596 ♩ = 140,000 **6**

Horn 5-8

611 

628 

648 

660 

672 

683 

690 

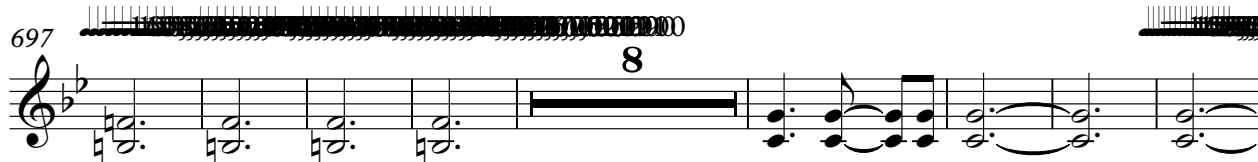
697 

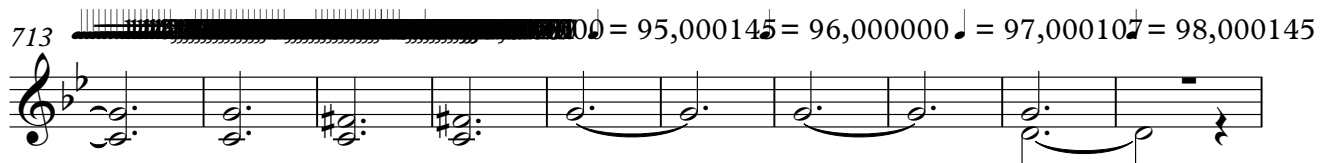
713 

723 

879

888

897

♩ = 150,000000

907

922

929

935

945

♩ = 96,000000

966

♩ = 96,000000 ♩ = 94,000130 ♩ = 92,000130

973

♩ = 90,000092 ♩ = 88,000023 ♩ = 86,000053 ♩ = 84,000084 ♩ = 82,000038 ♩ = 80,000000

Trumpet

701 ♩ = 160,000000

706 **3** ♩ = 95,000145

718 ♩ = 96,000000 ♩ = 97,000107 ♩ = 98,000145 ♩ = 99,000099 ♩ = 100,000000 **3**

727 ♩ = 100,000000 **13** **3**

747 ♩ = 100,000000 **3** ♩ = 100,000000 **4** ♩ = 100,000000

761 ♩ = 120,000000 ♩ = 100,000000 **2** **4**

773 ♩ = 120,000000 ♩ = 100,000000 **3** **4** **3**

788

796 **17** ♩ = 150,000000 ♩ = 153,000381 ♩ = 152,000316 ♩ = 155,000601 ♩ = 157,000248 ♩ = 160,000590 ♩ = 162,000936

821 ♩ = 161,000351 ♩ = 162,000168 ♩ = 163,000029 ♩ = 165,000668 ♩ = 167,000011

8

Trumpet

971 ♯ = 96,000000 ♯ = 94,000130 ♯ = 92,000130 ♯ = 90,000092 ♯ = 88,000053 ♯ = 84,000084

Trombone

373

381

393

410

425

433

440

451

456

460

Trombone

643 **4**

656 **6**

671 **4**

684 **12**

703

709 **95,000145 = 96,00**

719 $\text{♩} = 97,000107$ $\text{♩} = 98,000145$ $\text{♩} = 99,000099$ $\text{♩} = 100,000000$ **3**

730 $\text{♩} = 100,000000$ $\text{♩} = 100,000000$ $\text{♩} = 100,000000$ $\text{♩} = 100,000000$ **14** **3** **3**

755 $\text{♩} = 100,000000$ **7** $\text{♩} = 120,000000$

766 $\text{♩} = 100,000000$ **7**

Trombone

930

3

943

12 2

963

$\text{♩} = 96,000000$

970

$\text{♩} = 96,000000$ $\text{♩} = 94,000130$ $\text{♩} = 92,000130$ $\text{♩} = 90,000092$

974

$\text{♩} = 88,000023$ $\text{♩} = 86,000053$ $\text{♩} = 84,000084$ $\text{♩} = 82,000000$

Scriabin, Alexander - Symphony No.3 in C minor, op.43

Tuba

♩ = 96,000000

6

14

♩ = 320,000000 ♩ = 170,000092

12

32

14 29

78

♩ = 156,000153

8

92

♩ = 170,000092

103

114

2 6

129

139

♩ = 91,00000000 ♩ = 100,000000 ♩ = 100,000000

21 5

Tuba

341

♩ = 150,000000

355

375

386

404

418

429

440

448

454

♩ = 170,000092

6

466

475

486

521

531

555

571

582

593

608

627 **12**

647 **4**

660 **6**

675 **4** **12**

697

705

712 $\text{♩} = 95,000145$ $\text{♩} = 96,000000$ $\text{♩} = 97,000107$

721 $\text{♩} = 98,000145$ $\text{♩} = 99,000099$ $\text{♩} = 100,000000$

730 $\text{♩} = 100,000000$ $\text{♩} = 100,000000$ $\text{♩} = 100,000000$

14 **3** **3**

752 $\text{♩} = 60,000000$ $\text{♩} = 100,000000$ **7**

6

Tuba

765 ♩ = 120,000000 ♩ = 100,000000 ♩ = 120,000000

780 ♩ = 100,000000 120,000000 100,000000 100,000000 100,000000

807 ♩ = 150,000000 ♩ = 151,000000 120,000000 150,000000 150,000000

817 ♩ = 156,000000 157,000000 158,000000 159,000000 160,000000 161,000000 162,000000 163,000000 164,000000

825 ♩ = 166,000366 ♩ = 167,000397 ♩ = 168,000428 ♩ = 169,000459

833

841

851 ♩ = 100,000000 100,000000 100,000000 100,000000 100,000000 100,000000 100,000000 100,000000 100,000000 100,000000

868

878 ♩ = 150,000000 150,000000 150,000000 150,000000 150,000000 150,000000 150,000000 150,000000 150,000000 150,000000

Scriabin, Alexander - Symphony No.3 in C minor, op.43

Timpani

♩ = 96,000000

8

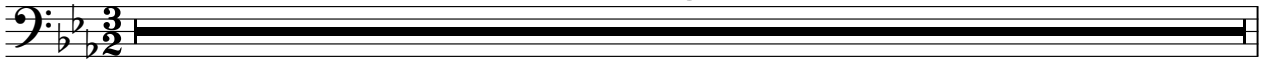

17 ♩ = 320,000000 ♩ = 170,000092

28

2

Timpani

90 ♩ = 156,000153

93

97

101 ♩ = 170,000092

104 ♩ = 170,000092

107 ♩ = 170,000092

110 ♩ = 154,000030

113 ~~110,000020~~

122 ♩ = 140,000137 ~~110,000020~~

137 ~~110,000020~~ ♩ = 150,000087

Timpani

3

169

185

199

211

216

221

225

230

235

239

Timpani

371

374

378

406

421

432

444

460

Timpani

583

♩ = 170,000000

586

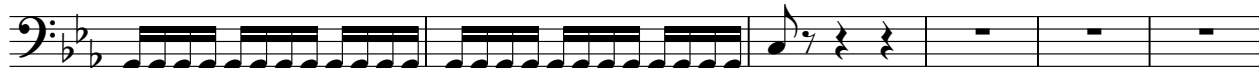

592

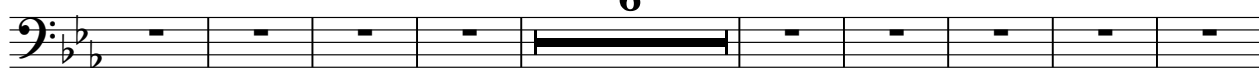

607

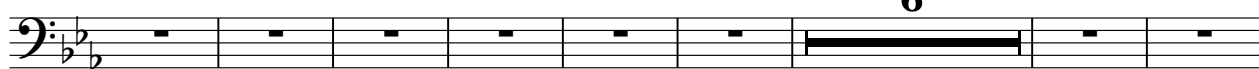

621

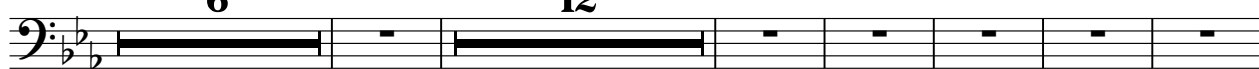

645

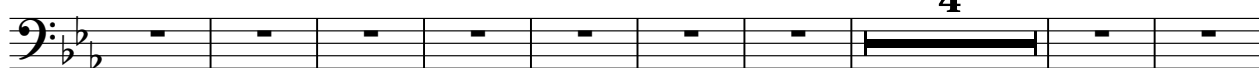

658

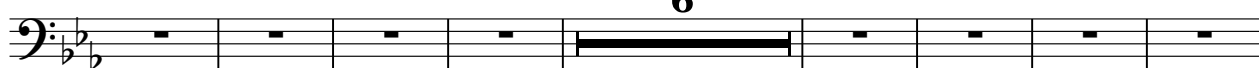

672

675

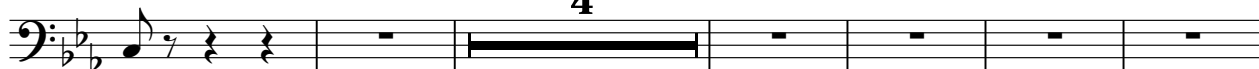

Timpani

748 **3** **4** **8**

765 $\text{♩} = 120,000000$

767

769 $\text{♩} = 100,000000$ **8** $\text{♩} = 120,000000$ **6** **6** **6**

778

780 $\text{♩} = 100,000000$ $\text{♩} = 120,000000$ **6** **6** **6** **3** **13**

799

Timpani

803

805

807

809

811

$\text{♩} = 150,000000 = 151$

814

$\text{♩} = 152,000320003354,000153,000305 = 156,000153,0003159,0002,000000 \text{ ♩} = 161,000351$

822

$\text{♩} = 162,000168 \quad \text{♩} = 163,000076 \quad \text{♩} = 164,000290 \quad \text{♩} = 165,000$

825

$\text{♩} = 166,000366 \quad \text{♩} = 167,000198 \quad \text{♩} = 168,000397$

828

$\text{♩} = 169,000275 \quad \text{♩} = 170,000092$

831

834

837

840

843

852

869

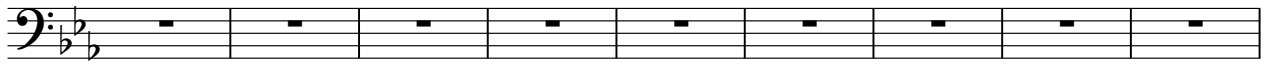

878

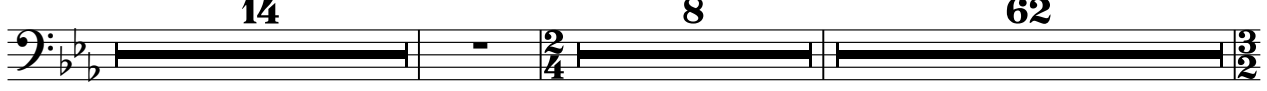

963

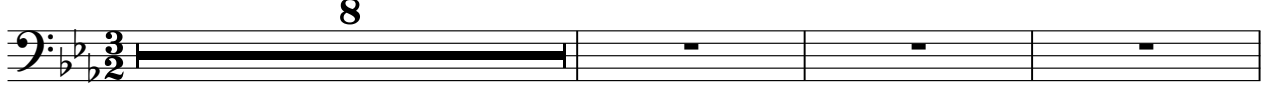

974

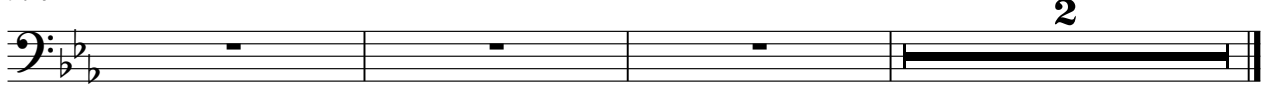

Scriabin, Alexander - Symphony No.3 in C minor, op.43

Harp 1

♩ = 96,000000

2 3 3

5

2 3 3

9

♩ = 320,000000 ♩ = 170,000092 ♩ = 156,000153

8 72 72

92

98

♩ = 170,000092

104

♩ = 170,000092 ♩ = 170,000092

V.S.

Harp 1

110

118 $\text{♩} = 120,000$

133 $\text{♩} = 100,000$

141

148

155 $\text{♩} = 140,000$

162 $\text{♩} = 100,000$

169 $\text{♩} = 160,000000$ Harp 1 $\text{♩} = 160,000000$ 3

176 3

187

194 $\text{♩} = 160,000000$ 3 3

202 $\text{♩} = 160,000000$ 21 11

239 $\text{♩} = 96,0000000107$ 2 $\text{♩} = 98,000145$ 3

248 $\text{♩} = 99,000099$ $\text{♩} = 100,000000$ 4 4

255

260

265

271

$\text{♩} = 170,000092$ $\text{♩} = 170,000092$

321

$\text{♩} = 164,00000070$ $\text{♩} = 164,00000070$

332

$\text{♩} = 164,00000070$ $\text{♩} = 164,00000070$

524 **36**

566

573

579

586

595 **6**

605

♩ = 160,000000

666

673

2 4

♩ = 160,000000

685

12 11

714

♩ = 95,000145 ♩ = 96,00000000107 ♩ = 98,000145

2 3

♩ = 99,000099 ♩ = 100,000000

722

3 3

729

734

738

743

$\text{♩} = 100,000,000$

748

~~$\text{♩} = 100,000,000$~~ $\text{♩} = 100,000,000$ $\text{♩} = 120,000,000$

754

756

$\text{♩} = 100,000,000$ $\text{♩} = 120,000,000$

766

Harp 1

768 $\text{♩} = 100,000000$ $\text{♩} = 120,000000$

778

780 $\text{♩} = 100,000000$ $\text{♩} = 120,000000$

814 $\text{♩} = 152,000000$ $\text{♩} = 164,000000$ $\text{♩} = 156,000000$ $\text{♩} = 158,000000$ $\text{♩} = 159,000000$ $\text{♩} = 160,000000$ $\text{♩} = 161,000000$ $\text{♩} = 162,000000$ $\text{♩} = 163,000000$ $\text{♩} = 164,000000$ $\text{♩} = 165,000000$ $\text{♩} = 166,000000$ $\text{♩} = 167,000000$ $\text{♩} = 168,000000$ $\text{♩} = 169,000000$ $\text{♩} = 170,000000$ $\text{♩} = 171,000000$ $\text{♩} = 172,000000$ $\text{♩} = 173,000000$ $\text{♩} = 174,000000$ $\text{♩} = 175,000000$ $\text{♩} = 176,000000$ $\text{♩} = 177,000000$ $\text{♩} = 178,000000$ $\text{♩} = 179,000000$ $\text{♩} = 180,000000$ $\text{♩} = 181,000000$ $\text{♩} = 182,000000$ $\text{♩} = 183,000000$ $\text{♩} = 184,000000$ $\text{♩} = 185,000000$ $\text{♩} = 186,000000$ $\text{♩} = 187,000000$ $\text{♩} = 188,000000$ $\text{♩} = 189,000000$ $\text{♩} = 190,000000$ $\text{♩} = 191,000000$ $\text{♩} = 192,000000$ $\text{♩} = 193,000000$ $\text{♩} = 194,000000$ $\text{♩} = 195,000000$ $\text{♩} = 196,000000$ $\text{♩} = 197,000000$ $\text{♩} = 198,000000$ $\text{♩} = 199,000000$ $\text{♩} = 200,000000$

825 $\text{♩} = 166,000000$ $\text{♩} = 167,000000$ $\text{♩} = 168,000000$ $\text{♩} = 169,000000$ $\text{♩} = 170,000000$ $\text{♩} = 171,000000$ $\text{♩} = 172,000000$ $\text{♩} = 173,000000$ $\text{♩} = 174,000000$ $\text{♩} = 175,000000$ $\text{♩} = 176,000000$ $\text{♩} = 177,000000$ $\text{♩} = 178,000000$ $\text{♩} = 179,000000$ $\text{♩} = 180,000000$ $\text{♩} = 181,000000$ $\text{♩} = 182,000000$ $\text{♩} = 183,000000$ $\text{♩} = 184,000000$ $\text{♩} = 185,000000$ $\text{♩} = 186,000000$ $\text{♩} = 187,000000$ $\text{♩} = 188,000000$ $\text{♩} = 189,000000$ $\text{♩} = 190,000000$ $\text{♩} = 191,000000$ $\text{♩} = 192,000000$ $\text{♩} = 193,000000$ $\text{♩} = 194,000000$ $\text{♩} = 195,000000$ $\text{♩} = 196,000000$ $\text{♩} = 197,000000$ $\text{♩} = 198,000000$ $\text{♩} = 199,000000$ $\text{♩} = 200,000000$

853 $\text{♩} = 80,000000$

858 $\text{♩} = 100,000000$ $\text{♩} = 120,000000$

861 $\text{♩} = 100,000000$

865 $\text{♩} = 100,000000$ $\text{♩} = 120,000000$

868 $\text{♩} = 100,000000$ $\text{♩} = 120,000000$

V.S.

12

872

878

14 8 62 2

♩ = 150,000000 ♩ = 96,000000

965

969

♩ = 96,000000 ♩ = 94,00

972

♩ = 92,000130 ♩ = 90,000000 ♩ = 86,000000 ♩ = 82,000000

2

Scriabin, Alexander - Symphony No.3 in C minor, op.43

Harp 1

♩ = 96,000000

5

9

♩ = 320,000000 ♩ = 170,000092 ♩ = 156,000153

92

98

♩ = 170,000092

104

♩ = 170,000092 ♩ = 170,000000

V.S.

Harp 1

110

117

132

141

148

155

$\text{♩} = 100,000000$

Harp 1

3

162

172

182

194

202

239

248

Harp 1

5

413

424

429

435

441

451

475

523

564

571

578

586

596

♩ = 140,000137

611

620

628

Harp 1

640

648

659

669

681

701

Harp 1

815 $\text{♩} = 153,000000$

826 $\text{♩} = 167,000000$ **22**

855

859 $\text{♩} = 160,000000$

865 $\text{♩} = 100,000000$

868

877 $\text{♩} = 160,000000$ **14** **8**

901 $\text{♩} = 150,000000$ **62** $\text{♩} = 96,000000$ **2**

965

969

$\text{♩} = 96,000000 \quad \text{♩} = 94,00$

972

$\text{♩} = 92,000130 \quad \text{♩} = 90,000000 \quad \text{♩} = 88,000023 \quad \text{♩} = 86,000050 \quad \text{♩} = 84,000084 \quad \text{♩} = 82,000000$

261

6

3

266

2

273

♩ = 170,000092 ♩ = 170,000092

2 44 5

328

6

336

♩ = 156,000100 ♩ = 154,000153 ♩ = 153,000100 ♩ = 150,000125 ♩ = 150,000125

6

340

♩ = 143,000100 ♩ = 140,000137 ♩ = 150,000000

6 48 48

392

9

407

♩ = 70,000000 ♩ = 70,000000 ♩ = 70,000000 ♩ = 70,000000 ♩ = 70,000000

6

Harp 2

419

425

434

450

475

524

565

574

Harp 2

578

2

5

585

594

6

609

6

6

628

12

6

647

6

4

658

6

673

2

4

685

12

11

♩ = 160,000000

6

Harp 2

714 ~~95,000145~~ ♩ = 95,000145 ♩ = 96,000107 ♩ = 98,000145

723 ♩ = 99,000099 ♩ = 100,000000

740 ♩ = 100,000000

747 ♩ = 100,000000 ~~100,000000~~ ♩ = 100,000000 ♩ = 100,000000

8 Harp 2

893 ♩ = 150,000000 8 ♩ = 150,000000 62 ♩ = 96,000000 2

965

969

♩ = 96,000000 ♩ = 94,000000

972

♩ = 92,000130 ♩ = 90,000000 ♩ = 86,000000 ♩ = 82,000000

2

Scriabin, Alexander - Symphony No.3 in C minor, op.43

Harp 2

♩ = 96,000000

2 2 3 3 3

5 2 3

9 8 72 11

101 3 4

115 2 6

130

139 21 5

170 6 6 2 2

266

2

2

273

$\text{♩} = 170,000092$ $\text{♩} = 170,600027$

2

44

5

328

2158,57

336

$\text{♩} = 150,550058$ $\text{♩} = 150,000000$

3

48

3

48

3

391

9

406

6

Harp 2

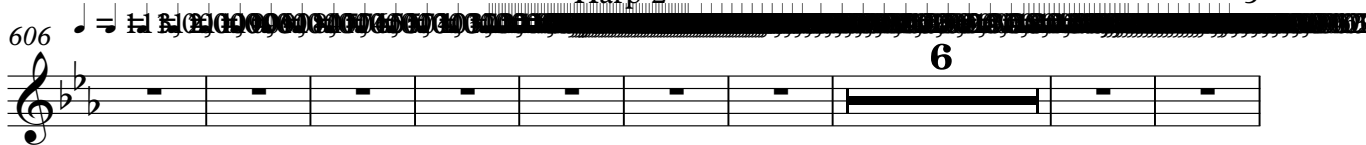
606  **6**

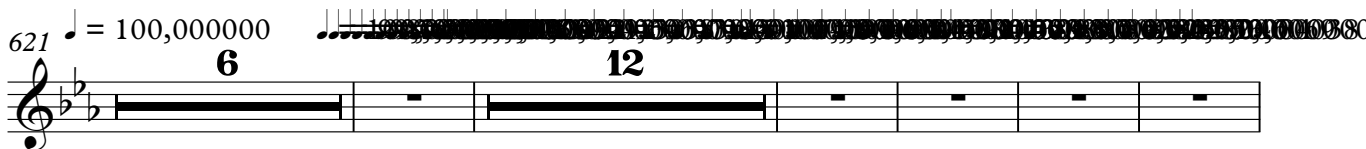
621 $\text{♩} = 100,000000$  **6** **12**

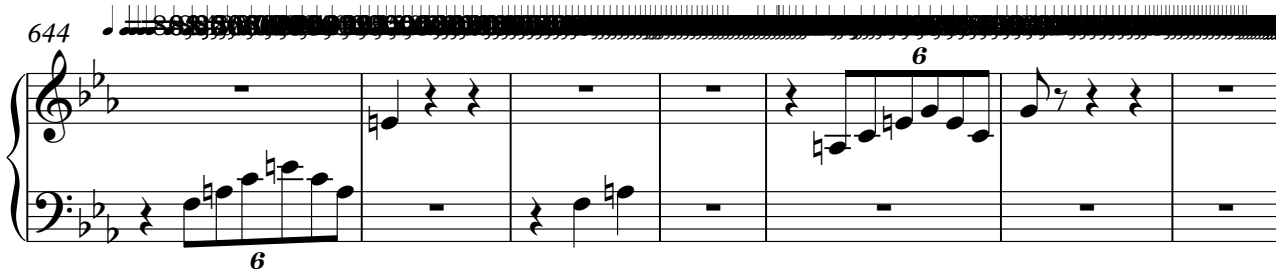
644  **6**

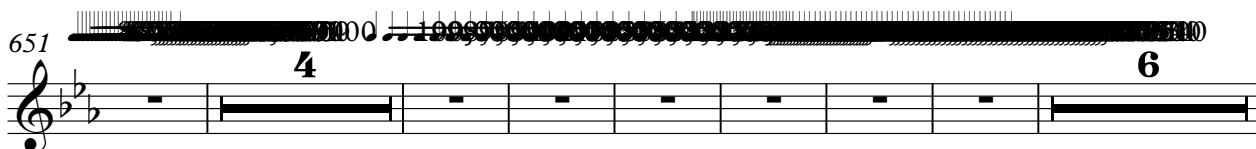
651  **4** **6**

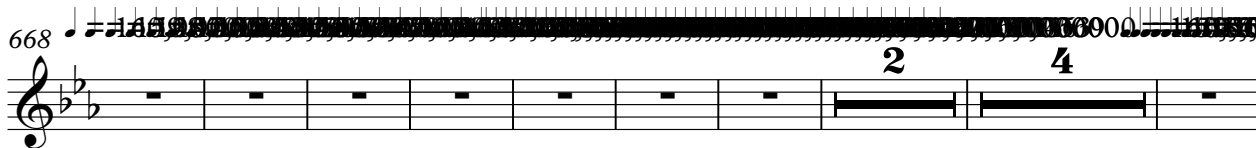
668  **2** **4**

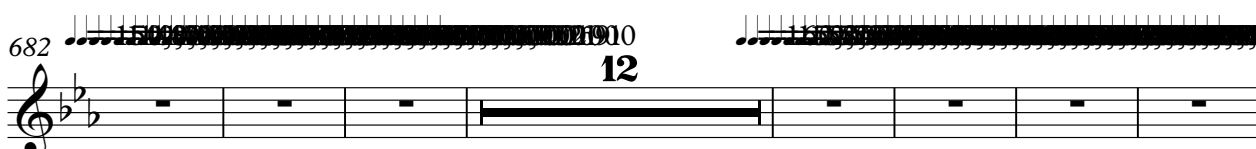
682  **12**

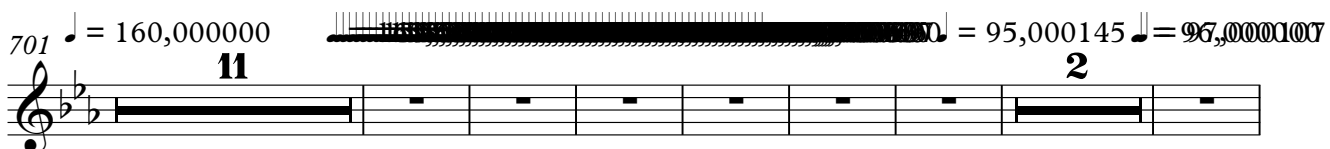
701 $\text{♩} = 160,000000$  $\text{♩} = 95,000145$ $\text{♩} = 96,000107$ **11** **2**

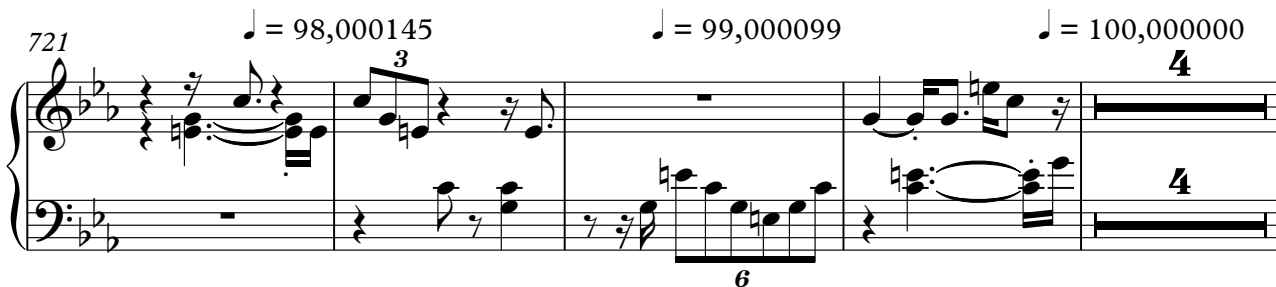
721 $\text{♩} = 98,000145$ $\text{♩} = 99,000099$ $\text{♩} = 100,000000$  **3** **4** **4** **6**

Scriabin, Alexander - Symphony No.3 in C minor, op.43

Solo Violin

Measure 16: $\text{♩} = 96,000000$

Measure 72: $\text{♩} = 320,000000$ $\text{♩} = 170,000092$

Measure 11: $\text{♩} = 156,000153$

Measure 101: $\text{♩} = 170,000092$ $\text{♩} = 170,000092$

Measure 115: $\text{♩} = 170,000092$ $\text{♩} = 170,000092$

Measure 130: $\text{♩} = 140,000000$ $\text{♩} = 140,000000$

Measure 139: $\text{♩} = 91,000000$ $\text{♩} = 91,000000$ $\text{♩} = 100,000000$ $\text{♩} = 100,000000$

Measure 170: $\text{♩} = 100,000000$ $\text{♩} = 100,000000$ $\text{♩} = 100,000000$

Measure 186: $\text{♩} = 100,000000$ $\text{♩} = 100,000000$

Measure 202: $\text{♩} = 160,000000$ $\text{♩} = 160,000000$

Measure 239: $\text{♩} = 96,000000$ $\text{♩} = 96,000000$ $\text{♩} = 98,000000$ $\text{♩} = 98,000000$

Measure 250: $\text{♩} = 100,000000$ $\text{♩} = 100,000000$ $\text{♩} = 160,000000$ $\text{♩} = 160,000000$

Solo Violin

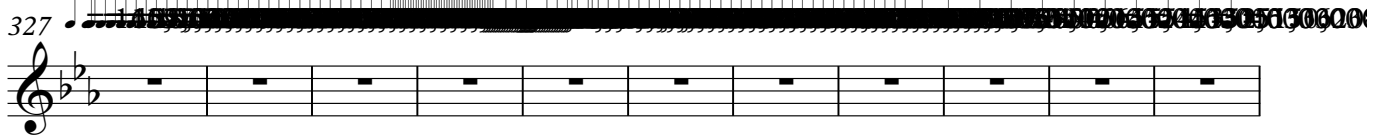
327 

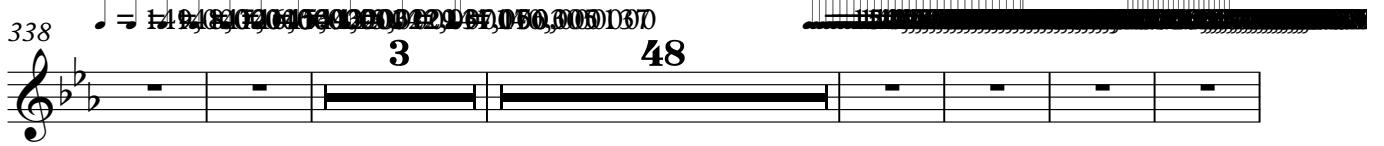
338  3

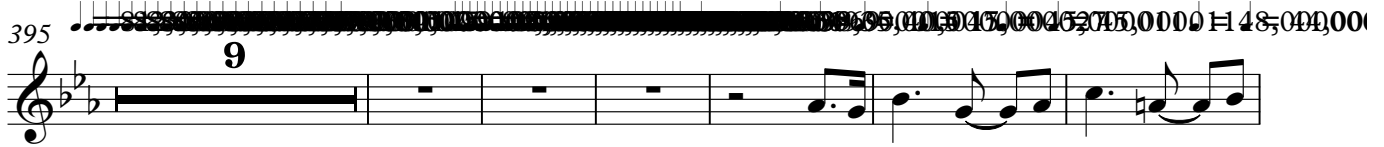
395  9

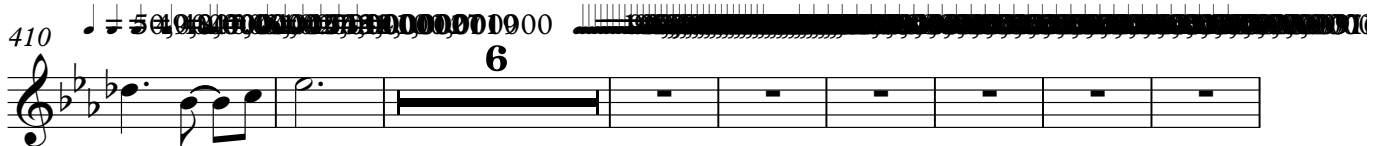
410  6

424 

435  4 4 2

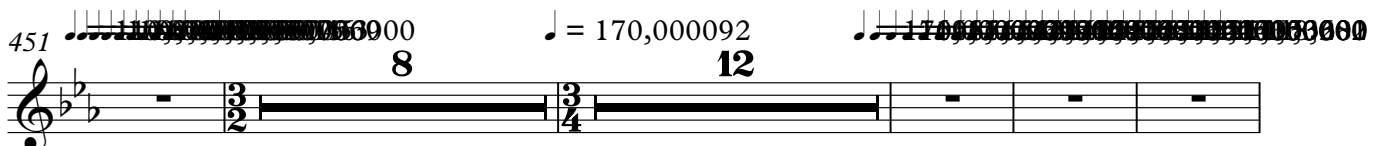
451  8 12

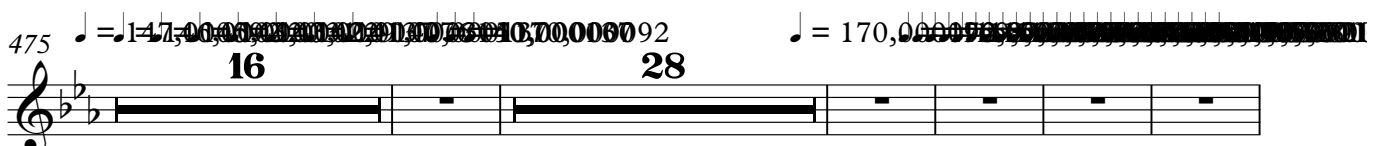
475  16 28

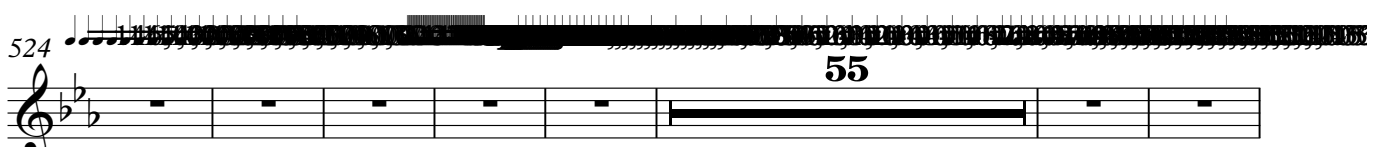
524  55

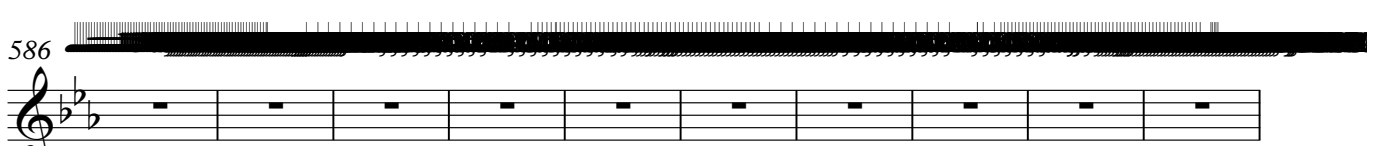
586 

Solo Violin

596 ♩ = 140,000137 **6**

611 **6** **6**

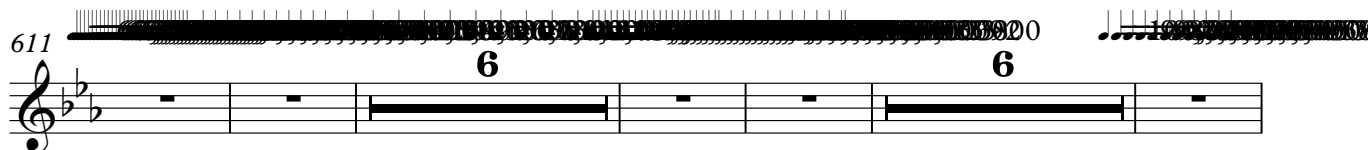

628 **12**

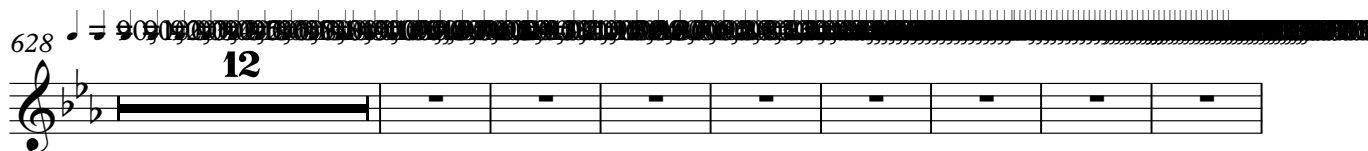

648 **4**

661 **6**

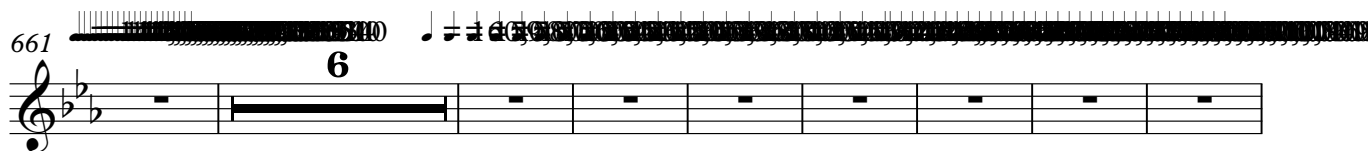

675 **2** **4** **12**

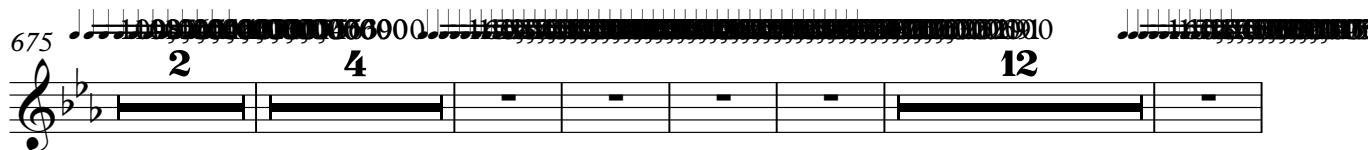

698 **11**

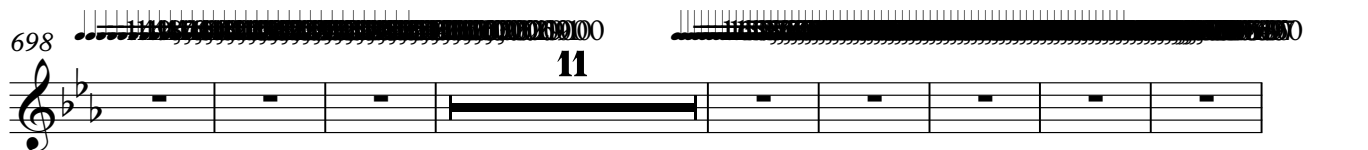

717 ♩ = 95,000145 ♩ = 96,000107 ♩ = 98,000145 ♩ = 100,000000 **2** **2** **20** **3**

747 ♩ = 100,000000 ♩ = 100,000000 ♩ = 100,000000 ♩ = 120,000000 **3** **4** **8** **4**

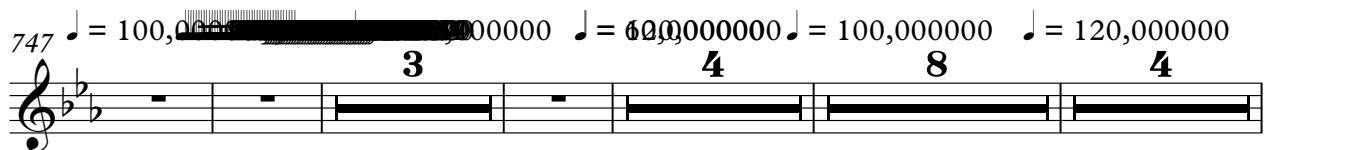

769 ♩ = 100,000000 ♩ = 120,000000 ♩ = 100,000000 ♩ = 100,000000 **8** **4** **3** **27**

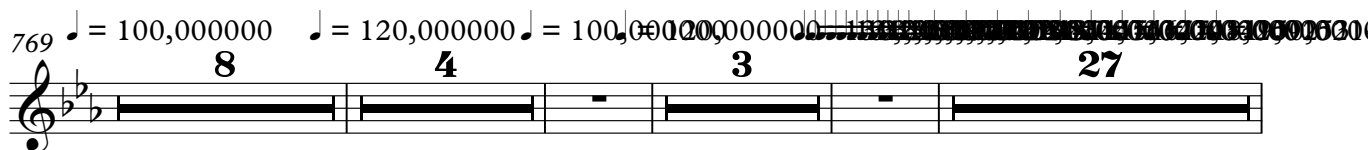

Violin 1

Scriabin, Alexander - Symphony No.3 in C minor, op.43

♩ = 96,000000

2

4

7

8

10

11

12

13

15

♩ = 320,000000

3/4

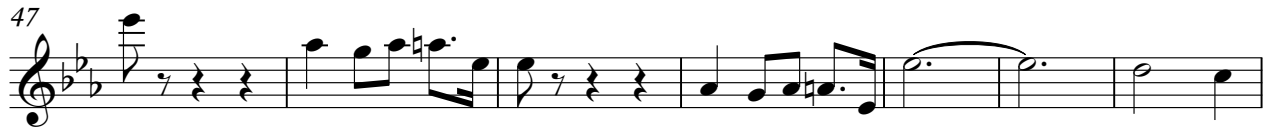
18 $\text{♩} = 170,00092$ 

♩ = 156,000153

Violin 1

90

95

♩ = 170,000092

100

105

111

118

♩ = 120,000000

125

131

♩ = 116,000500

136

140

V.S.

133,0000009767 ♩ = 160,000000

Violin 1

199

209

216

224

231

237

245 ♩ = 96,000000 ♩ = 97,000107

247 ♩ = 98,000145 ♩ = 99,000099

250 ♩ = 100,000000

256

259

V.S.

262

265

268

272

♩ = 170,000092

277

3

285

3

294

302

310

3

319

♩ = 170,000000

368 

372 

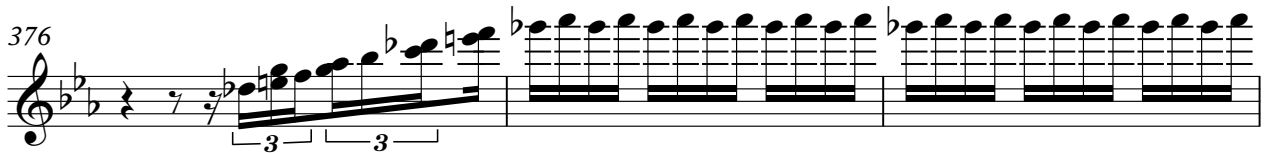
376 

379 

384 

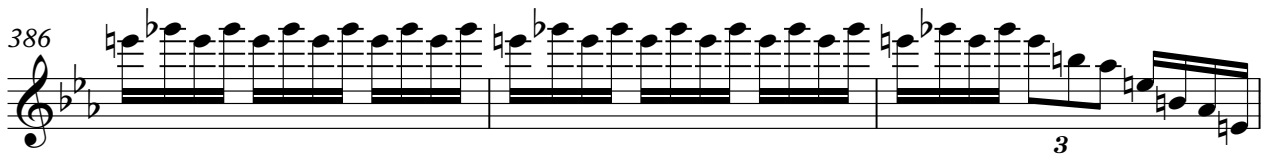
386 

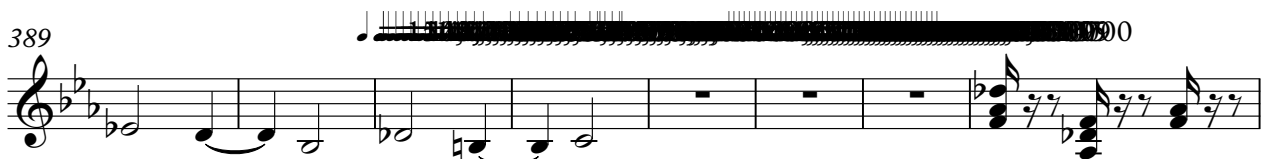
389 

397 

402 

410 

Violin 1

415 

422 

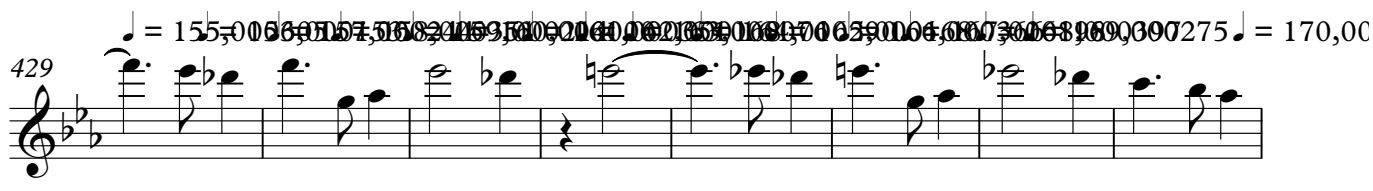
429 

437 

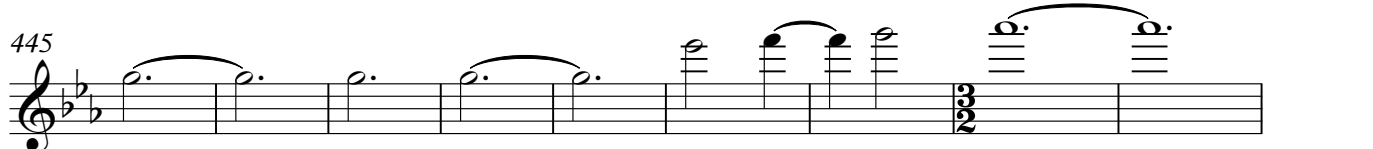
445 

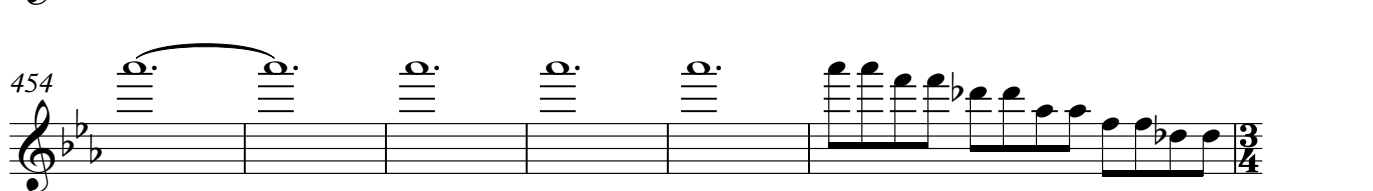
454 

460 

468 

476 

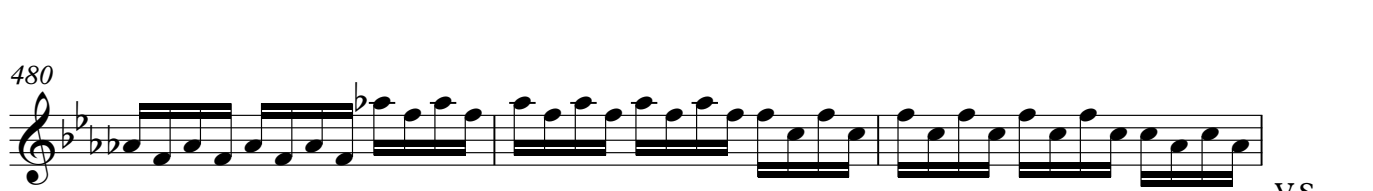
480 

V.S.

544

550

559

566

573

580

587

595

601

606

V.S.

610

613

616

619

622

626

630

633

637

642

646

651

659

664

668

673

683

690

698

705

V.S.

96,000145 ♩ = 96,000000 ♩ = 97,000107

711

721

724

730

733

736

739

742

745

748

16

♩ = 100,000000

Violin 1

♩ = 100,000000

861

868

875

883

893

♩ = 150,000000

899

♩ = 150,000000

905

912

919

924

Violin 1

929

934

939

944

949

954

960

$\text{♩} = 96,000,000$

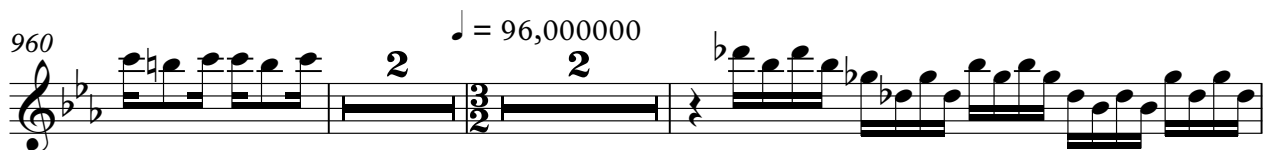

966

Violin 2

Scriabin, Alexander - Symphony No.3 in C minor, op.43

♩ = 96,000000

2

4

7

9

11

13

♩ = 320,000000 ♩ = 170,000092

3

20

26

6

3

30

4

39

46

53

61

65

71

77

84

90

♩ = 156,000153

95

100 $\text{♩} = 170,000092$ Violin 2 $\text{♩} = 170,000092$

105

111

119

126

133

138

141

145

148

V.S.

151

154

157

160

$\text{♩} = 140,000000$

163

$\text{♩} = 100,000000 \text{ } \text{♩} = 157,000000 \text{ } \text{♩} = 160,000000 \text{ } \text{♩} = 182,000000$

168

$\text{♩} = 89,000000 \text{ } \text{♩} = 27,000000 \text{ } \text{♩} = 08,000000 \text{ } \text{♩} = 08,000000 \text{ } \text{♩} = 09,000000$

172

$\text{♩} = 100,000000 \text{ } \text{♩} = 100,000000 \text{ } \text{♩} = 100,000000$

176

$\text{♩} = 100,000000 \text{ } \text{♩} = 100,000000 \text{ } \text{♩} = 100,000000 \text{ } \text{♩} = 100,000000$

180

$\text{♩} = 100,000000 \text{ } \text{♩} = 100,000000 \text{ } \text{♩} = 100,000000 \text{ } \text{♩} = 100,000000$

185

$\text{♩} = 33,000000 \text{ } \text{♩} = 33,000000 \text{ } \text{♩} = 33,000000 \text{ } \text{♩} = 33,000000$

♩ = 160,000000 5

Violin 2

190

♩ = 154,000000 67

195

201

211

217

225

231

♩ = 96,000000 ♩ = 97,000107

237

247

250

V.S.

256

259

262

265

272

$\text{♩} = 170,000092$

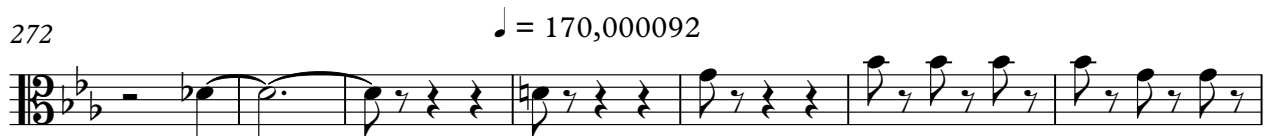

279

286

295

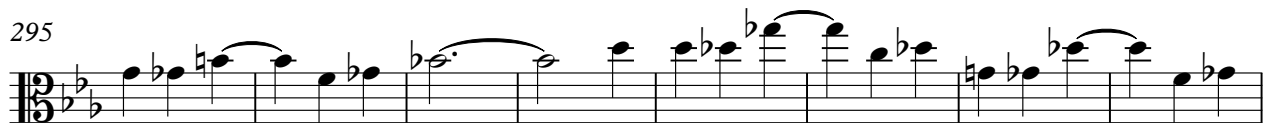

303

311

Violin 2

412 $\text{♩} = 100,000000$

417

421

428 $\text{♩} = 152,000000$ $\text{♩} = 169,000000$

436 $\text{♩} = 170,000092$ $\text{♩} = 170,000092$

443 $\text{♩} = 155,000000$ $\text{♩} = 100,000000$

452 $\text{♩} = 100,000000$

459 $\text{♩} = 170,000092$

466 $\text{♩} = 170,000092$

475 $\text{♩} = 170,000092$

479

482

485

488

495

503

510

517

525

533

539

545

551

560

566

573

580

587

595

601

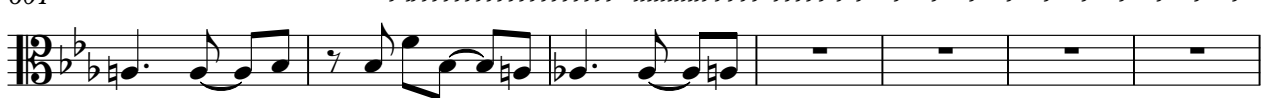

734

738

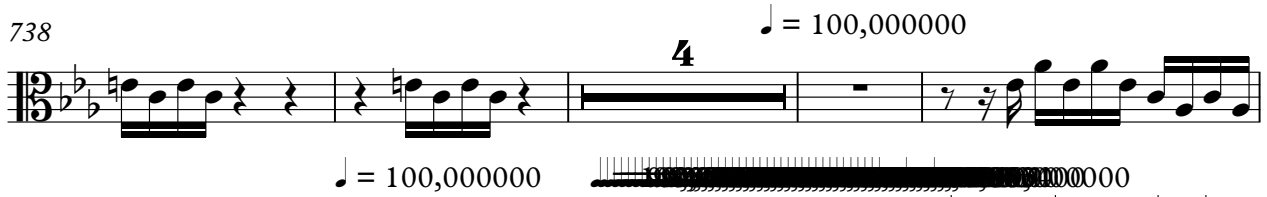

746

752

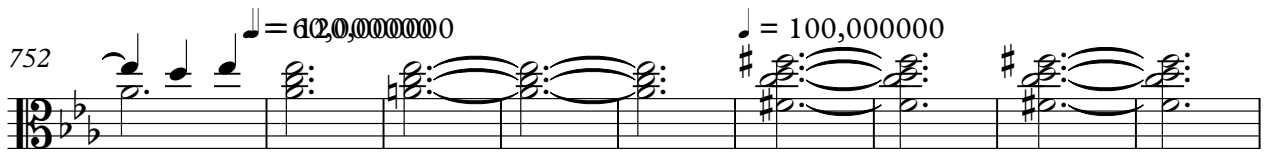

761

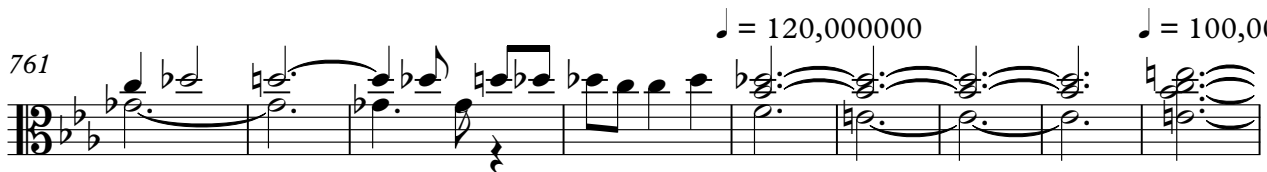

770

779

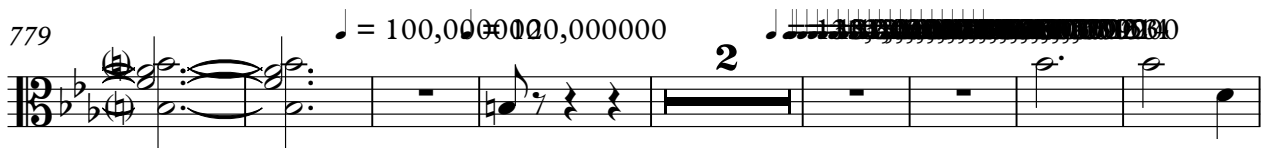

789

797

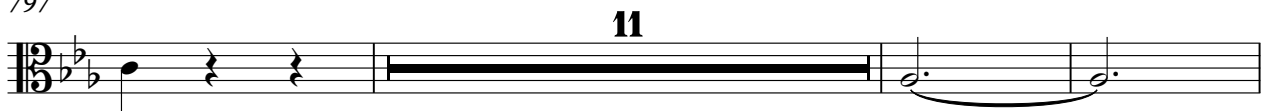

811

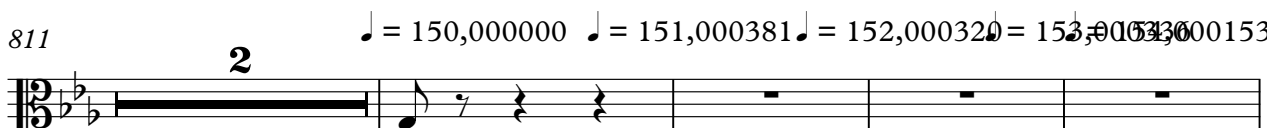

16

Violin 2

♩ = 156,000153 ♩ = 157,000248 ♩ = 158,000351 ♩ = 159,000400 ♩ = 160,000400 ♩ = 161,000351 ♩ = 162,00016

817

823

♩ = 163,000076 ♩ = 164,000076 ♩ = 165,000168 ♩ = 166,000366 ♩ = 167,000898 ♩ = 168,000397 ♩ = 169,000750

829

15

851

860

♩ = 100,000000

867

3

873

879

7

893

♩ = 150,000000 ♩ = 150,000000

8

6 3

906

6 3

913

919

924

929

934

939

944

961

966

Violin 2

968

970

972

974

975

Viola

Scriabin, Alexander - Symphony No.3 in C minor, op.43

♩ = 96,000000

2

4

7

9

11

13

15

♩ = 320,000000

18

♩ = 170,000092

23

3

30

35

40

45

52

59

66

73

79

90

♩ = 156,000153

95

99

104

110

118

126

135

142

148

154

V.S.

Viola

159 $\text{♩} = 140,000000$ $\text{♩} = 100,000000$

168 $\text{♩} = 80,000000$

173 $\text{♩} = 100,000000$

179 $\text{♩} = 110,000000$ $\text{♩} = 120,000000$

187

192 $\text{♩} = 165,000000$ $\text{♩} = 150,000000$ $\text{♩} = 135,000000$ $\text{♩} = 120,000000$ $\text{♩} = 105,000000$ $\text{♩} = 90,000000$

197 $\text{♩} = 144,000000$ $\text{♩} = 160,000000$

207

215

222 $\text{♩} = 160,000000$

363

367

372

375

379

384

389

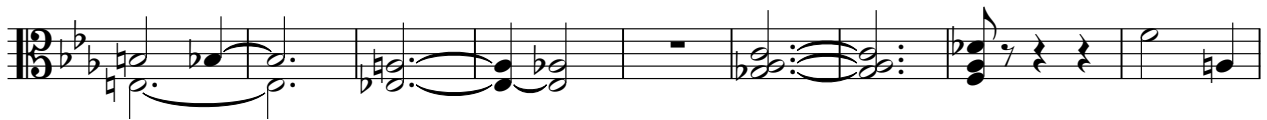

398

404

411

542

549

558

565

574

583

590

597

605

612

V.S.

Viola

616

620

624

628

632

636

645

650

657

664

Viola

669

♩ = 154,000000

675

♩ = 160,000000

685

♩ = 160,000000

691

699

♩ = 160,000000

705

712

♩ = 95,000145 ♩ = 96,000000 ♩ = 97,000107

721

♩ = 98,000145 ♩ = 99,000099

724

♩ = 100,000000

730

V.S.

794

804

813 ♩ = 150,000000 ♩ = 151,000381 ♩ = 152,000320 ♩ = 153,000336 ♩ = 154,000153 ♩ = 155,000153

817

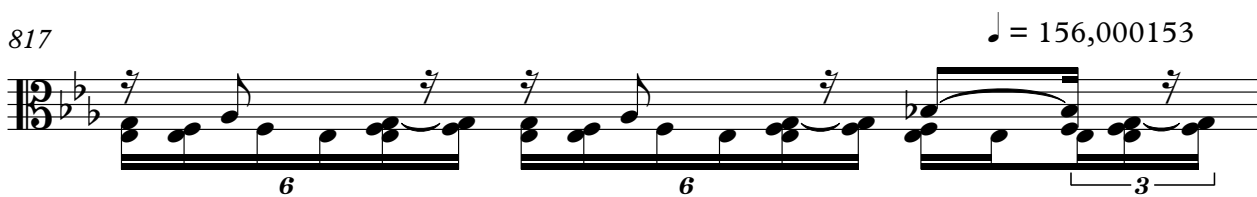

818

819

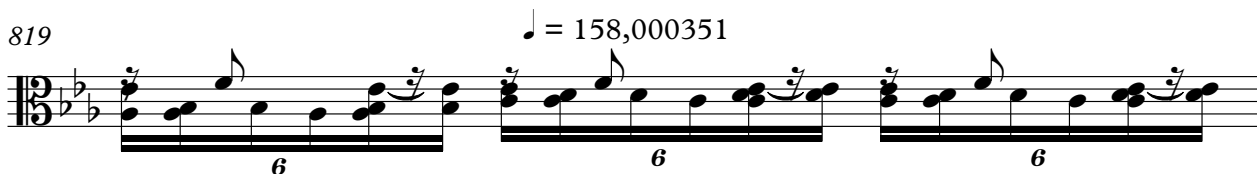

820

822

824

826

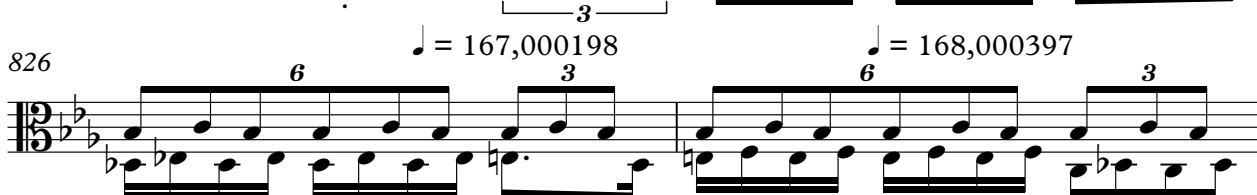

V.S.

828 $\text{♩} = 169,000275$ $\text{♩} = 170,000092$

831

840

849

858

864 $\text{♩} = 100,000000$

870

878

888

897 $\text{♩} = 150,000000$

906

916

922

928

936

947

955

964

966

969

971 ♪ = 96,000000 ♪ = 94,000130 ♪ = 92,000130

973 ♪ = 90,000092 ♪ = 88,000023 ♪ = 86,000053

975 ♪ = 84,000084 ♪ = 82,000038

977 ♪ = 80,000000

Violoncello

Scriabin, Alexander - Symphony No.3 in C minor, op.43

♩ = 96,000000

6

12

♩ = 320,000000 ♩ = 170,000092

22

29

37

45

51

57

62

V.S.

4

Violoncello

196 $\text{♩} = 160,000000$

207

215

222 $\text{♩} = 160,000000$

11

241 $\text{♩} = 96,000000$ $\text{♩} = 98,000145$ $\text{♩} = 99,000099$ $\text{♩} = 100,000000$

2 **4**

255

266 $\text{♩} = 170,000092$

276

282 **3** **4**

295

301

307

314

324

332

340

352

362

366

369

372

375

378

385

391

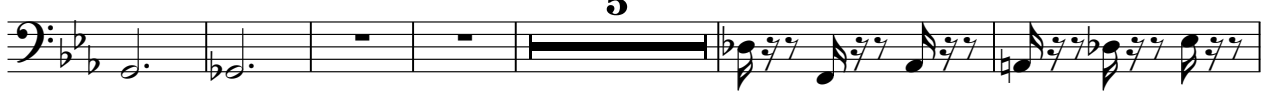

402

408

Violoncello

416 

421 

429 

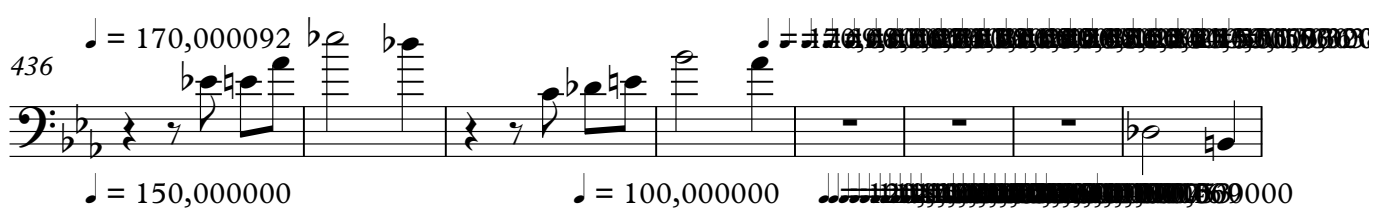
436 

444 

453 

459 

464 

469 

474 

V.S.

545

550

556

561

567

575

580

588

596

603

V.S.

686

692

701 ♩ = 160,000000

709

718 ♩ = 96,000000 ♩ = 97,000107 ♩ = 98,000145 ♩ = 99,000099 ♩ = 100,000000

727

738

748

759

763

♩ = 120,000000

773

♩ = 100,000000 120,000000

780

789

802

812

♩ = 150,000000

♩ = 151,000381

814

♩ = 152,000320

815

♩ = 153,000336

816

♩ = 154,000153

♩ = 155,000305

♩ = 156,000153

♩ = 157,000

819

♩ = 158,000351

♩ = 159,000200

♩ = 161,002300

♩ = 163,000700

♩ = 165,001000

♩ = 167,000100

829

837

844

855

860

870

877

886

895

904

911

921

930

938

947

955

963 ♩ = 96,000000

968 ♩ = 96,000000 ♩ = 94,000130 ♩ = 92,000130

973 ♩ = 90,000092 ♩ = 88,000023 ♩ = 86,000053 ♩ = 84,000084 ♩ = 82,000000

Scriabin, Alexander - Symphony No.3 in C minor, op.43

Contrabass

♩ = 96,000000

6

13

♩ = 320,000000 ♩ = 170,000092

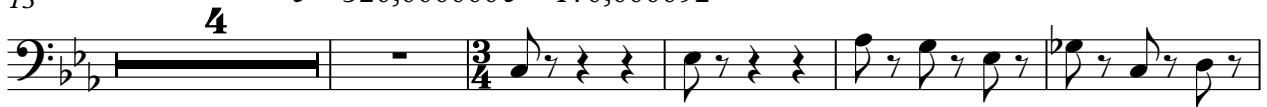

22

29

37

44

53

59

65

V.S.

73

79

85

♩ = 156,000153

92

♩ = 170,000092

103

♩ = 170,000092

114

Redacted musical staff for measure 114

122

♩ = 140,000137

129

Redacted musical staff for measure 129

137

Redacted musical staff for measure 137

143

203

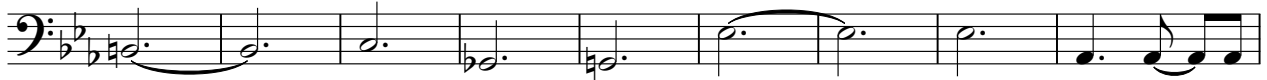

212

218

227 ♩ = 160,000000

235

244 ♩ = 96,000000 ♩ = 97,000107 ♩ = 98,000145 ♩ = 99,000099 ♩ = 100,000000

253

264

274 ♩ = 170,000092

280

291

2

299

310

316

♩ = 100,000,000

326

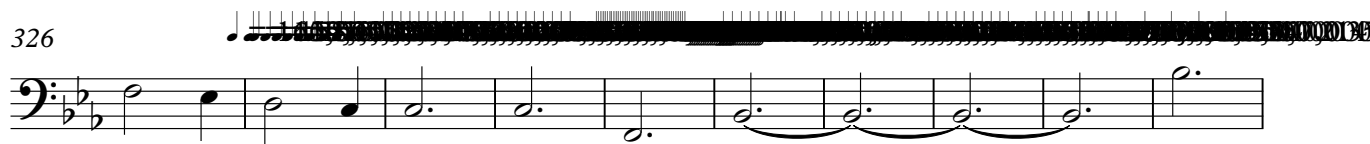

336

♩ = 150,000,000

343

♩ = 150,000,000

4

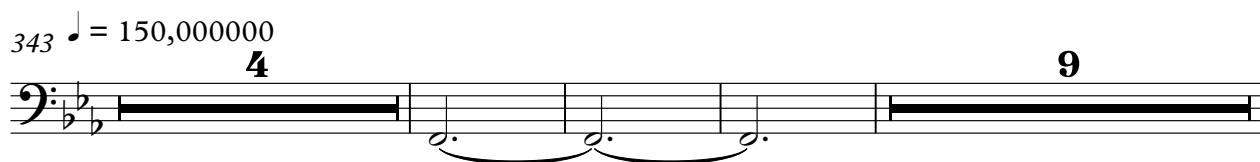

9

359

364

369

374

381

392

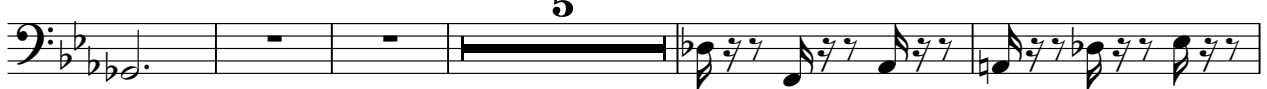

402

409

418

426

Contrabass

436 ♩ = 170,000092

447 ♩ = 100,000000

454 ♩ = 170,000092

461

466

472 ♩ = 170,000092

475 ♩ = 147,000000

484

494

502

507

512

517

♩ = 170,000092

522

530

539

545

550

556

563

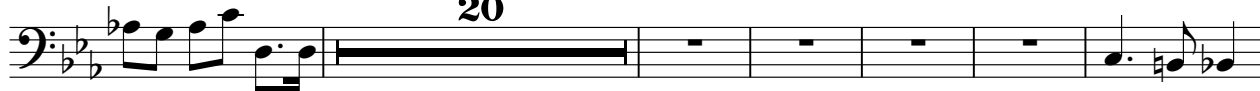

589

598

605

612

617

622

627

V.S.

632

637

645

656

667

678

687

693

702

709

Contrabass

718 ♩ = 96,000000 ♩ = 97,000107 ♩ = 98,000145 ♩ = 99,000099 ♩ = 100,000000

727

738

♩ = 100,000000

♩ = 100,000000

749 ♩ = 60,0000000000 ♩ = 62,00000000 ♩ = 100,000000

763

♩ = 120,000000

♩ = 100,000000

773

♩ = 120,000000 ♩ = 100,000000,000000

788

797

12

Contrabass

813 ♩ = 150,000060,000381 = 152,000350,000336 = 154,0005305 ♩ = 156,060,000244 ♩ = 158,0003!

♩ = 159,000260,000000 = 161,00035162,000168 = 163,0000764,000295,000168 ♩ = 166,00

♩ = 167,000198 = 168,000397 ♩ = 169,0000292

835

846

857

868

879

889

898

♩ = 150,000000

908

917

927

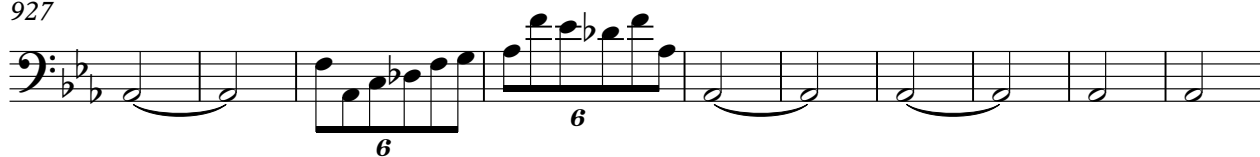

937

948

956

964

970

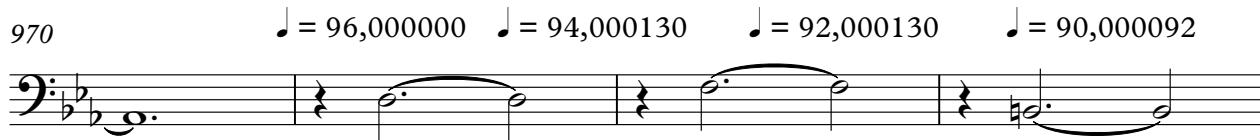

974

