

27

Flute

Oboe

Bassoon

Contrabassoon

Clarinet

Horn 1-4

Horn 5-8

Trumpet

Trombone

Tuba

Violin 1

Violin 2

Viola

Violoncello

Contrabass

1117000

22223333444455500

222233334444555004

33 $\text{♩} = 54,000004$ $\text{♩} = 54,000004$ $\text{♩} = 54,000004$

Flute

Oboe

Bassoon

Contrabassoon

Clarinet

Horn 1-4

Horn 5-8

Trumpet

Trombone

Tuba

Violin 1

Violin 2

Viola

Violoncello

Contrabass

40 $\text{♩} = 59,000008$

Flute
Bassoon
Clarinet
Horn 1-4
Violin 1
Violin 2
Viola
Violoncello
Contrabass

$\text{♩} = 55,000008$
 $\text{♩} = 57,000004$
 $\text{♩} = 50,000000$
 $\text{♩} = 47,000027$
 $\text{♩} = 54,000000$
 $\text{♩} = 53,000023$
 $\text{♩} = 58,000042$
 $\text{♩} = 49,000031$
 $\text{♩} = 48,000000$
 $\text{♩} = 47,000027$
 $\text{♩} = 43,000027$

48 $\text{♩} = 56,000031$

Flute
Oboe
English Horn
Bassoon
Clarinet
Horn 1-4
Horn 5-8
Violin 1
Violin 2
Viola
Violoncello
Contrabass

$\text{♩} = 56,000004$
 $\text{♩} = 52,000008$
 $\text{♩} = 53,000023$
 $\text{♩} = 55,000004$
 $\text{♩} = 57,000031$
 $\text{♩} = 56,000031$
 $\text{♩} = 55,000004$
 $\text{♩} = 53,000023$
 $\text{♩} = 50,000008$
 $\text{♩} = 52,000044$
 $\text{♩} = 57,000031$
 $\text{♩} = 54,000004$
 $\text{♩} = 51,000027$
 $\text{♩} = 52,000008$
 $\text{♩} = 53,000023$
 $\text{♩} = 55,000004$

57 ♩ = 44,000011 ♩ = 45,000011 ♩ = 46,000031 ♩ = 47,000027 ♩ = 48,000000 ♩ = 49,000031 ♩ = 50,000000 ♩ = 51,000027

Flute

Oboe

Contrabassoon

Clarinet

Horn 1-4

Horn 5-8

Trombone

Tuba

Timpani

Harp 1

Harp 1

Harp 2

Harp 2

Violin 1

Violin 2

Viola

Violoncello

Contrabass

6

3

3

3

♩ = 44,000011 ♩ = 45,000011 ♩ = 46,000031 ♩ = 47,000027 ♩ = 48,000000 ♩ = 49,000031 ♩ = 50,000000 ♩ = 51,000027

58 ♩ = 52,000008 ♩ = 51,000027 ♩ = 50,000000 ♩ = 49,000031 ♩ = 48,000000 ♩ = 47,000027

Flute

Oboe

English Horn

Contrabassoon

Clarinet

Horn 5-8

Trumpet

Trombone

Tuba

Timpani

Harp 1

Harp 1

Harp 2

Harp 2

Violin 1

Violin 2

Viola

Violoncello

Contrabass

59 ♩ = 46,000031 ♩ = 47,000027 ♩ = 48,000000 ♩ = 49,000031 ♩ = 50,000000 ♩ = 51,000027

60 ♩ = 52,000008 ♩ = 51,000027 ♩ = 50,000000 ♩ = 49,000031 ♩ = 48,000000 ♩ = 47,000027

Flute

Oboe

English Horn

Contrabassoon

Clarinet

Horn 5-8

Trumpet

Trombone

Tuba

Timpani

Harp 1

Harp 1

Harp 2

Harp 2

Violin 1

Violin 2

Viola

Violoncello

Contrabass

61 ♩ = 46,000031 ♩ = 47,000027 ♩ = 48,000000 ♩ = 49,000031 ♩ = 50,000000 ♩ = 51,000027

Flute

Oboe

Contrabassoon

Clarinet

Horn 5-8

Trumpet

Trombone

Timpani

Harp 1

Harp 1

Harp 2

Harp 2

Violin 1

Violin 2

Viola

Violoncello

Contrabass

6

3

3

7

♩ = 46,000031 ♩ = 47,000027 ♩ = 48,000000 ♩ = 49,000031 ♩ = 50,000000 ♩ = 51,000027

62 ♩ = 52,000008 ♩ = 51,000027 ♩ = 50,000000 ♩ = 49,000031 ♩ = 48,000000 ♩ = 47,000027

Flute

Oboe

English Horn

Contrabassoon

Clarinet

Horn 5-8

Trumpet

Trombone

Timpani

Harp 1

Harp 1

Harp 2

Harp 2

Violin 1

Violin 2

Viola

Violoncello

Contrabass

63 ♩ = 46,000031 ♩ = 47,000027 ♩ = 48,000000 ♩ = 49,000031 ♩ = 50,000000 ♩ = 51,000027

Flute

Oboe

Contrabassoon

Clarinet

Horn 5-8

Trumpet

Trombone

Timpani

Harp 1

Harp 1

Harp 2

Harp 2

Violin 1

Violin 2

Viola

Violoncello

Contrabass

63

6

3

3

3

♩ = 46,000031 ♩ = 47,000027 ♩ = 48,000000 ♩ = 49,000031 ♩ = 50,000000 ♩ = 51,000027

64 $\text{♩} = 52,000008 = 55,000000 = 47,000000 = 43,000000 = 50,000000$ $\text{♩} = 52,000008 = 55,000000 = 47,000000 = 43,000000 = 50,000000$

Flute

Oboe

English Horn

Bassoon

Contrabassoon

Clarinet

Bass Clarinet

Horn 1-4

Horn 5-8

Trumpet

Trombone

Tuba

Timpani

Harp 1

Harp 1

Harp 2

Harp 2

Violin 1

Violin 2

Viola

Violoncello

Contrabass

$\text{♩} = 52,000008 = 55,000000 = 47,000000 = 43,000000 = 50,000000$ $\text{♩} = 52,000008 = 55,000000 = 47,000000 = 43,000000 = 50,000000$

74 $\text{♩} = 56$ $\text{♩} = 55$ 69

Flute

Oboe

English Horn

Bassoon

Contrabassoon

Clarinet

Horn 1-4

Horn 5-8

Trombone

Tuba

Violin 1

Violin 2

Viola

Violoncello

Contrabass

$\text{♩} = 56$ $\text{♩} = 55$ 69

80

Flute

Oboe

English Horn

Bassoon

Clarinet

Bass Clarinet

Horn 1-4

Horn 5-8

Violin 1

Violin 2

Viola

Violoncello

Contrabass

56,00001

87 $\text{♩} = 35,341,920,830,600,000,13$ $\text{♩} = 44,000,011$

Flute

Oboe

English Horn

Bassoon

Clarinet

Horn 1-4

Horn 5-8

Harp 1

Harp 1

Violin 1

Violin 2

Viola

Contrabass

91

Flute

Oboe

Clarinet

Horn 1-4

Horn 5-8

Harp 1

Harp 1

Violin 1

Violin 2

Viola

Contrabass

94

Flute

Oboe

Horn 1-4

Horn 5-8

Harp 1

Harp 1

tk23

Violin 1

Violin 2

Viola

Contrabass

100

Oboe

Clarinet

Horn 1-4

tk23

Violin 1

Viola

101

Oboe

Clarinet

Horn 1-4

tk23

Violin 1

Viola

102

Flute

Oboe

Clarinet

Horn 1-4

tk23

Violin 1

Viola

44,000011 43,000027 42,000011 41,000019 40,000000 39,000015 38,000008 37,000015

44,000011 43,000027 41,000019 40,000000 39,000015 38,000008 37,000015

42,000011

105

Flute

Oboe

Horn 1-4

tk23

Violin 1

Violin 2

Viola

106

Flute

Oboe

Clarinet

Horn 1-4

tk23

Violin 1

Violin 2

107

Flute

Oboe

Horn 1-4

tk23

Violin 1

Violin 2

$\text{♩} = 44,000011$ $\text{♩} = 43,000027$ $\text{♩} = 42,000011$ $\text{♩} = 41,000019$ $\text{♩} = 40,000000$ $\text{♩} = 39,000015$ $\text{♩} = 38,000008$ $\text{♩} = 37,000015$

108

Flute

Oboe

Horn 1-4

tk23

Violin 1

Violin 2

$\text{♩} = 36,000015$ $\text{♩} = 40,000000$

109

Flute

Oboe

Clarinet

Horn 1-4

Horn 5-8

Harp 2

tk23

Violin 1

Violin 2

110 25

Flute

Oboe

Clarinet

Horn 5-8

Harp 1

tk23

Violin 1

Violin 2

111 ♩ = 40,000000 ♩ = 41,200000 ♩ = 42,400000 ♩ = 43,600000 ♩ = 44,800000 ♩ = 46,000000 ♩ = 47,200000 ♩ = 48,400000 ♩ = 49,600000 ♩ = 50,800000 ♩ = 52,000000 ♩ = 53,200000 ♩ = 54,400000 ♩ = 55,600000 ♩ = 56,800000 ♩ = 58,000000 ♩ = 59,200000 ♩ = 60,400000 ♩ = 61,600000 ♩ = 62,800000 ♩ = 64,000000 ♩ = 65,200000 ♩ = 66,400000 ♩ = 67,600000 ♩ = 68,800000 ♩ = 70,000000

Flute

Oboe

Clarinet

Horn 1-4

Horn 5-8

Harp 1

tk23

Violin 1

Violin 2

Flute 113

Oboe

Clarinet

Horn 1-4

tk23

Violin 1

Violin 2

Viola

48,000000 47,000027 46,000031 45,000011 44,000011

Flute 114

Oboe

Clarinet

Horn 1-4

tk23

Violin 1

Violin 2

43,000027 42,000011 41,000019 40,000000 39,000015

118

Flute

Bassoon

Clarinet

Horn 1-4

Horn 5-8

Trombone

Tuba

Harp 1

Harp 1

Violin 1

Violin 2

Viola

Violoncello

Contrabass

127

128

137

120 ♩ = 118,000042

Flute

Oboe

Bassoon

Clarinet

Horn 1-4

Harp 1

Harp 1

Harp 2

Violin 1 ♩ = 118,000042

Violin 2

Viola

Violoncello

Contrabass

122 $\text{♩} = 58,000000 \text{ } \text{♩} = 56,000000 \text{ } \text{♩} = 52,000008$

Flute

Bassoon

Clarinet

Horn 1-4

Horn 5-8

Harp 1

Harp 1

Harp 2

Harp 2

Violin 1 $\text{♩} = 58,000000 \text{ } \text{♩} = 56,000000 \text{ } \text{♩} = 52,000008$

Violin 2

Viola

Violoncello

Contrabass

124

♩ = 52,000042 ♩ = 58,000042 ♩ = 59,000008 ♩ = 60,000034 ♩ = 62,000061 ♩ = 63,000065 ♩ = 64,000000

Oboe

Bassoon

Clarinet

Horn 1-4

Horn 5-8

Trombone

Tuba

Harp 1

Harp 1

Harp 2

Harp 2

Violin 1

Violin 2

Viola

Violoncello

Contrabass

127 $\text{♩} = 65,000069$ $\text{♩} = 66,000069$ $\text{♩} = 67,000031$ $\text{♩} = 56,000031$ $\text{♩} = 67,000031$

Horn 1-4
Horn 5-8
Trombone
Tuba
Harp 1
Harp 1
Harp 2
Harp 2
Violin 1 $\text{♩} = 65,000069$ $\text{♩} = 66,000069$ $\text{♩} = 67,000031$ $\text{♩} = 56,000031$ $\text{♩} = 67,000031$
Violin 2
Viola
Violoncello
Contrabass

129 33

Horn 1-4
 Horn 5-8
 Trumpet
 Trombone
 Tuba
 Harp 1
 Harp 1
 Harp 2
 Harp 2
 Violin 1
 Violin 2
 Viola
 Violoncello
 Contrabass

Musical score for Horn 1-4, Horn 5-8, Trumpet, Trombone, Tuba, Harp 1, Violin 1, Violin 2, Viola, Violoncello, and Contrabass. The score includes various musical notations such as notes, rests, and articulation marks.

The Horn 1-4 part features a complex melodic line with many slurs and articulation marks. The notes are often beamed together in groups of six (6) and three (3). The Horn 5-8 part provides harmonic support with sustained chords. The Trumpet and Trombone parts have similar melodic lines, while the Tuba part is mostly sustained. The Harp 1 parts play a rhythmic pattern of triplets. The Violin 1 part has a melodic line with slurs. The Violin 2, Viola, and Violoncello parts have similar melodic lines with slurs. The Contrabass part is mostly sustained.

This page of a musical score contains parts for Horn 1-4, Horn 5-8, Trumpet, Trombone, Tuba, Harp 1, Violin 1, Violin 2, Viola, Violoncello, and Contrabass. The score is divided into two systems. The top system includes parts for Horn 1-4, Horn 5-8, Trumpet, Trombone, Tuba, and Harp 1. The bottom system includes parts for Violin 1, Violin 2, Viola, Violoncello, and Contrabass. The music is in 4/4 time with a tempo of 50,000,000. The key signature has three sharps (F#, C#, G#). The score features complex rhythmic patterns, including sixteenth-note runs and triplets, with some measures containing a large number of notes. The Horn 1-4 part has a melodic line with sixteenth-note runs and triplets. The Horn 5-8 part has a sustained chord. The Trumpet part has a rhythmic pattern of eighth notes and triplets. The Trombone part has a sustained chord. The Tuba part has a sustained chord. The Harp 1 part has a rhythmic pattern of eighth notes and triplets. The Violin 1 part has a melodic line with sixteenth-note runs and triplets. The Violin 2 part has a rhythmic pattern of eighth notes and triplets. The Viola part has a sustained chord. The Violoncello part has a rhythmic pattern of eighth notes and triplets. The Contrabass part has a sustained chord. The score is marked with measure numbers 136, 137, 138, and 139. There are also some numerical markings like 6 and 3 above the notes, likely indicating fingerings or articulation. The tempo is marked as ♩ = 50,000,000. The key signature is three sharps (F#, C#, G#).

140

Flute

English Horn

Bassoon

Clarinet

Horn 1-4

Horn 5-8

Trumpet

Trombone

Tuba

Violin 1

Violin 2

Viola

Violoncello

Contrabass

145

Oboe

Clarinet

Horn 1-4

tk23

Violin 1

Violin 2

Viola

146 $\text{♩} = 54,0000000000023$ $\text{♩} = 52,500000827$ $\text{♩} = 50,000000001$ $\text{♩} = 48,00000000027$ $\text{♩} = 46,00000000011$ $\text{♩} = 44,00000000027$ $\text{♩} = 42,00000019$

Flute

Oboe

Clarinet

Horn 1-4

tk23

Violin 1

Violin 2

Viola

147 $\text{♩} = 40,0000000000019$ $\text{♩} = 42,0000000000027$ $\text{♩} = 45,0000000000031$ $\text{♩} = 47,0000000000035$ $\text{♩} = 49,5000000000039$ $\text{♩} = 51,0000000000043$ $\text{♩} = 53,00000023$

Flute

English Horn

Clarinet

Horn 1-4

tk23

Violin 1

Violin 2

Viola

148 ♯ = 54,000004 ♯ = 53,000023 ♯ = 52,000008 ♯ = 51,000027 ♯ = 50,000000 ♯ = 49,000031 ♯ = 48,000000

Flute

Oboe

English Horn

Clarinet

Horn 1-4

tk23

Violin 1

Violin 2

Viola

♯ = 54,000004 ♯ = 53,000023 ♯ = 52,000008 ♯ = 51,000027 ♯ = 50,000000 ♯ = 49,000031 ♯ = 48,000000

149 ♯ = 47,000027 ♯ = 46,000031 ♯ = 45,000011 ♯ = 44,000011 ♯ = 43,000027 ♯ = 42,000011 ♯ = 41,000019 ♯ = 40,000000 ♯ = 39,000019 ♯ = 38,000011

Flute

Clarinet

Horn 1-4

tk23

Violin 1

Violin 2

Viola

♯ = 47,000027 ♯ = 46,000031 ♯ = 45,000011 ♯ = 43,000027 ♯ = 42,000011 ♯ = 41,000019 ♯ = 40,000000 ♯ = 39,000019 ♯ = 38,000011

♯ = 47,000027 ♯ = 46,000031 ♯ = 45,000011 ♯ = 43,000027 ♯ = 42,000011 ♯ = 41,000019 ♯ = 40,000000 ♯ = 39,000019 ♯ = 38,000011

♯ = 54,000004 ♯ = 49,000031 ♯ = 42,000011 ♯ = 43,000027

151

Flute

Oboe

Bassoon

Clarinet

Horn 1-4

tk23

Violin 1

Violin 2

Viola

Violoncello

Contrabass

158 $\text{♩} = 42,000011 = 43,0000200011 = 45,000011 = 46,00007,000027 = 48,00000000031 = 50,000010000027 = 52,00008000023$

Flute

Oboe

Contrabassoon

Clarinet

Horn 1-4

Horn 5-8

Trumpet

Trombone

Tuba

Timpani

Harp 1

Harp 1

Harp 2

Harp 2

Violin 1

Violin 2

Viola

Violoncello

Contrabass

$\text{♩} = 42,000011 = 43,0000200011 = 45,000011 = 46,00007,000027 = 48,00000000031 = 50,000010000027 = 52,00008000023$

159 ♩ = 54,000004 ♩ = 53,000023 ♩ = 52,000008 ♩ = 51,000027 ♩ = 50,000000 ♩ = 49,000031 ♩ = 48,000000 ♩ = 47,000027 ♩ = 46,000031 ♩ = 45,000011

160 ♩ = 44,000011 ♩ = 45,000011 ♩ = 46,000011 ♩ = 47,000027 ♩ = 48,000000 ♩ = 49,000031 ♩ = 50,000000 ♩ = 51,000027 ♩ = 52,000008 ♩ = 53,000023

Flute

Oboe

Contrabassoon

Clarinet

Horn 5-8

Trumpet

Trombone

Tuba

Timpani

Harp 1

Harp 1

Harp 2

Harp 2

Violin 1

Violin 2

Viola

Violoncello

Contrabass

♩ = 44,000011 ♩ = 45,000011 ♩ = 46,000011 ♩ = 47,000027 ♩ = 48,000000 ♩ = 49,000031 ♩ = 50,000000 ♩ = 51,000027 ♩ = 52,000008 ♩ = 53,000023

161 $\text{♩} = 54,000004$ $\text{♩} = 53,000023$ $\text{♩} = 52,000008$ $\text{♩} = 51,000027$ $\text{♩} = 50,000000$ $\text{♩} = 49,000031$ $\text{♩} = 48,000000$ $\text{♩} = 47,000027$ $\text{♩} = 46,000031$ $\text{♩} = 45,000011$

Flute

Oboe

English Horn

Contrabassoon

Clarinet

Horn 5-8

Trumpet

Trombone

Tuba

Timpani

Harp 1

Harp 1

Harp 2

Harp 2

Violin 1

Violin 2

Viola

Violoncello

Contrabass

Violin 1 $\text{♩} = 54,000004$ $\text{♩} = 53,000023$ $\text{♩} = 52,000008$ $\text{♩} = 51,000027$ $\text{♩} = 50,000000$ $\text{♩} = 49,000031$ $\text{♩} = 48,000000$ $\text{♩} = 47,000027$ $\text{♩} = 46,000031$ $\text{♩} = 45,000011$

162 ♩ = 44,000011 ♩ = 45,000011 ♩ = 46,000011 ♩ = 47,000027 ♩ = 48,000000 ♩ = 49,000031 ♩ = 50,000010 ♩ = 51,000027 ♩ = 52,000008 ♩ = 53,000023

Flute

Oboe

Contrabassoon

Clarinet

Horn 5-8

Trumpet

Trombone

Tuba

Timpani

Harp 1

Harp 1

Harp 2

Harp 2

Violin 1

Violin 2

Viola

Violoncello

Contrabass

6

6

6

3

3

♩ = 44,000011 ♩ = 45,000011 ♩ = 46,000011 ♩ = 47,000027 ♩ = 48,000000 ♩ = 49,000031 ♩ = 50,000010 ♩ = 51,000027 ♩ = 52,000008 ♩ = 53,000023

163 ♩ = 54,000004 ♩ = 53,000023 ♩ = 52,000008 ♩ = 51,000027

Flute

Oboe

English Horn

Contrabassoon

Clarinet

Horn 5-8

Trumpet

Trombone

Tuba

Timpani

Harp 1

Harp 1

Harp 2

Harp 2

Violin 1

Violin 2

Viola

Violoncello

Contrabass

164 ♩ = 50,000000 ♩ = 51,000027 ♩ = 52,000008 ♩ = 53,000023

Flute

Oboe

Contrabassoon

Clarinet

Horn 5-8

Trumpet

Trombone

Tuba

Timpani

Harp 1

Harp 1

Harp 2

Harp 2

Violin 1

Violin 2

Viola

Violoncello

Contrabass

165 ♩ = 54,000004 ♩ = 53,000023 ♩ = 52,000008 ♩ = 51,000027 ♩ = 49,000000 ♩ = 48,000000 ♩ = 47,000000 ♩ = 46,000000 ♩ = 45,000000

Flute

Oboe

English Horn

Bassoon

Contrabassoon

Clarinet

Horn 1-4

Horn 5-8

Trumpet

Trombone

Tuba

Timpani

Harp 1

Harp 1

Harp 2

Harp 2

Violin 1

Violin 2

Viola

Violoncello

Contrabass

169

Flute

Oboe

English Horn

Bassoon

Contrabassoon

Clarinet

Horn 1-4

Horn 5-8

Trombone

Tuba

Violin 1

Violin 2

Viola

Violoncello

Contrabass

4 5 6 7 8 9 10 11 12 13 14 15 16 17 18 19 20 21 22 23 24 25 26 27 28 29 30 31 32 33 34 35 36 37 38 39 40 41 42 43 44 45 46 47 48 49 50 51 52 53 54 55 56 57 58 59 60 61 62 63 64 65 66 67 68 69 70 71 72 73 74 75 76 77 78 79 80 81 82 83 84 85 86 87 88 89 90 91 92 93 94 95 96 97 98 99 100 101 102 103 104 105 106 107 108 109 110 111 112 113 114 115 116 117 118 119 120 121 122 123 124 125 126 127 128 129 130 131 132 133 134 135 136 137 138 139 140 141 142 143 144 145 146 147 148 149 150 151 152 153 154 155 156 157 158 159 160 161 162 163 164 165 166 167 168 169 170 171 172 173 174 175 176 177 178 179 180 181 182 183 184 185 186 187 188 189 190 191 192 193 194 195 196 197 198 199 200 201 202 203 204 205 206 207 208 209 210 211 212 213 214 215 216 217 218 219 220 221 222 223 224 225 226 227 228 229 230 231 232 233 234 235 236 237 238 239 240 241 242 243 244 245 246 247 248 249 250 251 252 253 254 255 256 257 258 259 260 261 262 263 264 265 266 267 268 269 270 271 272 273 274 275 276 277 278 279 280 281 282 283 284 285 286 287 288 289 290 291 292 293 294 295 296 297 298 299 300 301 302 303 304 305 306 307 308 309 310 311 312 313 314 315 316 317 318 319 320 321 322 323 324 325 326 327 328 329 330 331 332 333 334 335 336 337 338 339 340 341 342 343 344 345 346 347 348 349 350 351 352 353 354 355 356 357 358 359 360 361 362 363 364 365 366 367 368 369 370 371 372 373 374 375 376 377 378 379 380 381 382 383 384 385 386 387 388 389 390 391 392 393 394 395 396 397 398 399 400 401 402 403 404 405 406 407 408 409 410 411 412 413 414 415 416 417 418 419 420 421 422 423 424 425 426 427 428 429 430 431 432 433 434 435 436 437 438 439 440 441 442 443 444 445 446 447 448 449 450 451 452 453 454 455 456 457 458 459 460 461 462 463 464 465 466 467 468 469 470 471 472 473 474 475 476 477 478 479 480 481 482 483 484 485 486 487 488 489 490 491 492 493 494 495 496 497 498 499 500 501 502 503 504 505 506 507 508 509 510 511 512 513 514 515 516 517 518 519 520 521 522 523 524 525 526 527 528 529 530 531 532 533 534 535 536 537 538 539 540 541 542 543 544 545 546 547 548 549 550 551 552 553 554 555 556 557 558 559 560 561 562 563 564 565 566 567 568 569 570 571 572 573 574 575 576 577 578 579 580 581 582 583 584 585 586 587 588 589 590 591 592 593 594 595 596 597 598 599 600 601 602 603 604 605 606 607 608 609 610 611 612 613 614 615 616 617 618 619 620 621 622 623 624 625 626 627 628 629 630 631 632 633 634 635 636 637 638 639 640 641 642 643 644 645 646 647 648 649 650 651 652 653 654 655 656 657 658 659 660 661 662 663 664 665 666 667 668 669 670 671 672 673 674 675 676 677 678 679 680 681 682 683 684 685 686 687 688 689 690 691 692 693 694 695 696 697 698 699 700 701 702 703 704 705 706 707 708 709 710 711 712 713 714 715 716 717 718 719 720 721 722 723 724 725 726 727 728 729 730 731 732 733 734 735 736 737 738 739 740 741 742 743 744 745 746 747 748 749 750 751 752 753 754 755 756 757 758 759 760 761 762 763 764 765 766 767 768 769 770 771 772 773 774 775 776 777 778 779 780 781 782 783 784 785 786 787 788 789 790 791 792 793 794 795 796 797 798 799 800 801 802 803 804 805 806 807 808 809 810 811 812 813 814 815 816 817 818 819 820 821 822 823 824 825 826 827 828 829 830 831 832 833 834 835 836 837 838 839 840 841 842 843 844 845 846 847 848 849 850 851 852 853 854 855 856 857 858 859 860 861 862 863 864 865 866 867 868 869 870 871 872 873 874 875 876 877 878 879 880 881 882 883 884 885 886 887 888 889 890 891 892 893 894 895 896 897 898 899 900 901 902 903 904 905 906 907 908 909 910 911 912 913 914 915 916 917 918 919 920 921 922 923 924 925 926 927 928 929 930 931 932 933 934 935 936 937 938 939 940 941 942 943 944 945 946 947 948 949 950 951 952 953 954 955 956 957 958 959 960 961 962 963 964 965 966 967 968 969 970 971 972 973 974 975 976 977 978 979 980 981 982 983 984 985 986 987 988 989 990 991 992 993 994 995 996 997 998 999 1000

Musical score for a symphony, featuring woodwinds, brass, and strings. The score is in F# major and 4/4 time. The tempo is marked as 'Allegretto' (48, 60, 80, 100, 120, 135, 150, 165, 180, 200, 220, 240, 264, 288, 312, 336, 360, 384, 408, 432, 456, 480, 504, 528, 552, 576, 600, 624, 648, 672, 696, 720, 744, 768, 792, 816, 840, 864, 888, 912, 936, 960, 984, 1008, 1032, 1056, 1080, 1104, 1128, 1152, 1176, 1200, 1224, 1248, 1272, 1296, 1320, 1344, 1368, 1392, 1416, 1440, 1464, 1488, 1512, 1536, 1560, 1584, 1608, 1632, 1656, 1680, 1704, 1728, 1752, 1776, 1800, 1824, 1848, 1872, 1896, 1920, 1944, 1968, 1992, 2016, 2040, 2064, 2088, 2112, 2136, 2160, 2184, 2208, 2232, 2256, 2280, 2304, 2328, 2352, 2376, 2400, 2424, 2448, 2472, 2496, 2520, 2544, 2568, 2592, 2616, 2640, 2664, 2688, 2712, 2736, 2760, 2784, 2808, 2832, 2856, 2880, 2904, 2928, 2952, 2976, 3000, 3024, 3048, 3072, 3096, 3120, 3144, 3168, 3192, 3216, 3240, 3264, 3288, 3312, 3336, 3360, 3384, 3408, 3432, 3456, 3480, 3504, 3528, 3552, 3576, 3600, 3624, 3648, 3672, 3696, 3720, 3744, 3768, 3792, 3816, 3840, 3864, 3888, 3912, 3936, 3960, 3984, 4008, 4032, 4056, 4080, 4104, 4128, 4152, 4176, 4200, 4224, 4248, 4272, 4296, 4320, 4344, 4368, 4392, 4416, 4440, 4464, 4488, 4512, 4536, 4560, 4584, 4608, 4632, 4656, 4680, 4704, 4728, 4752, 4776, 4800, 4824, 4848, 4872, 4896, 4920, 4944, 4968, 4992, 5016, 5040, 5064, 5088, 5112, 5136, 5160, 5184, 5208, 5232, 5256, 5280, 5304, 5328, 5352, 5376, 5400, 5424, 5448, 5472, 5496, 5520, 5544, 5568, 5592, 5616, 5640, 5664, 5688, 5712, 5736, 5760, 5784, 5808, 5832, 5856, 5880, 5904, 5928, 5952, 5976, 6000, 6024, 6048, 6072, 6096, 6120, 6144, 6168, 6192, 6216, 6240, 6264, 6288, 6312, 6336, 6360, 6384, 6408, 6432, 6456, 6480, 6504, 6528, 6552, 6576, 6600, 6624, 6648, 6672, 6696, 6720, 6744, 6768, 6792, 6816, 6840, 6864, 6888, 6912, 6936, 6960, 6984, 7008, 7032, 7056, 7080, 7104, 7128, 7152, 7176, 7200, 7224, 7248, 7272, 7296, 7320, 7344, 7368, 7392, 7416, 7440, 7464, 7488, 7512, 7536, 7560, 7584, 7608, 7632, 7656, 7680, 7704, 7728, 7752, 7776, 7800, 7824, 7848, 7872, 7896, 7920, 7944, 7968, 7992, 8016, 8040, 8064, 8088, 8112, 8136, 8160, 8184, 8208, 8232, 8256, 8280, 8304, 8328, 8352, 8376, 8400, 8424, 8448, 8472, 8496, 8520, 8544, 8568, 8592, 8616, 8640, 8664, 8688, 8712, 8736, 8760, 8784, 8808, 8832, 8856, 8880, 8904, 8928, 8952, 8976, 9000, 9024, 9048, 9072, 9096, 9120, 9144, 9168, 9192, 9216, 9240, 9264, 9288, 9312, 9336, 9360, 9384, 9408, 9432, 9456, 9480, 9504, 9528, 9552, 9576, 9600, 9624, 9648, 9672, 9696, 9720, 9744, 9768, 9792, 9816, 9840, 9864, 9888, 9912, 9936, 9960, 9984, 10000).

182

Flute

Oboe

English Horn

Bassoon

Clarinet

Horn 5-8

Violin 1

Violin 2

Viola

Violoncello

Contrabass

185

189 ♩ = 50,000000 5990000000000000 3459900000000000 5 4590000000000000 3500000000000000 0000000000000000 0000000000000000

Flute
Oboe
English Horn
Bassoon
Contrabassoon
Clarinet
Horn 1-4
Trombone
Tuba
Violin 1
Violin 2
Viola
Violoncello
Contrabass

♩ = 50,000000 5990000000000000 3459900000000000 5 4590000000000000 3500000000000000 0000000000000000 0000000000000000

197 ♩ = 120,000000 ♩ = 132,000137

Flute

Oboe

Bassoon

Contrabassoon

Clarinet

Horn 1-4

Trombone

Tuba

Violin 1

Violin 2

Viola

Violoncello

Contrabass

203

Flute

Oboe

Bassoon

Contrabassoon

Horn 1-4

Trombone

Tuba

Violin 1

Violin 2

Viola

Violoncello

Contrabass

207

Flute

Oboe

Bassoon

Contrabassoon

Horn 1-4

Horn 5-8

Trombone

Tuba

Violin 1

Violin 2

Viola

Violoncello

Contrabass

147

2

Flute

48 $\text{♩} = 56,000031$

56

63

71

80

84 $\text{♩} = 50,000005$

88 $\text{♩} = 44,000011$

91

93

97

$\text{♩} = 44,000003,000027,000011 = 41,000019$ Flute $\text{♩} = 40,000000$ $\text{♩} = 39,0000138,000008$ $\text{♩} = 37,00001$

102 $\text{♩} = 37,000015$ $\text{♩} = 44,000016$

103 $\text{♩} = 44,000016$

104

105

107 $\text{♩} = 44,000013,000027$ $\text{♩} = 42,000011,000029$ $\text{♩} = 40,000009$ $\text{♩} = 39,0000136,000008$ $\text{♩} = 37,000015$

108 $\text{♩} = 36,000015$ $\text{♩} = 40,000000$

109

110

111 $\text{♩} = 44,000013,000027,000011 = 41,000019$ $\text{♩} = 40,000000$ $\text{♩} = 39,000015$

113

V.S.

4

115

117

118

119

122

127

138

146

149

151

$\bullet = 28,000000$ $\bullet = 134,000000$ $\bullet = 32,000000$ $\bullet = 48,000000$ $\bullet = 47,000000$ $\bullet = 42,000000$ $\bullet = 43,000000$ $\bullet = 41,000000$ $\bullet = 58,000000$ $\bullet = 54,000000$ $\bullet = 47,000000$ $\bullet = 44,000000$ $\bullet = 42,000000$ $\bullet = 41,000000$

Flute

5

159

169

177

184

191

202

206

Scriabin, Alexander - Symphony No.3 in C minor, op.43,

Oboe

♩ = 200

9

15

21

26

32

42

50

56

63

♩ = 46

♩ = 47

♩ = 50

♩ = 54

♩ = 56

♩ = 48

Oboe

70 **2**

79 = 66,000069

85 = 44,000011

91 = 44,000012

97 = 44,000012

102 = 44,000012

106 = 44,000015

110 = 44,000015

115 = 44,000012

120 = 55,000003

Musical score system 1: $\text{♩} = 58,00042$

Musical score system 2: $\text{♩} = 48,00013$

Musical score system 3: $\text{♩} = 62,00064$

Musical score system 4: $\text{♩} = 58,00042$

Musical score system 5: $\text{♩} = 48,00013$

Musical score system 6: $\text{♩} = 62,00064$

Musical score system 7: $\text{♩} = 59,00057$

Musical score system 8: $\text{♩} = 15,00033$ $\text{♩} = 132,00137$

Musical score system 9: $\text{♩} = 132,00137$

Musical score system 10: $\text{♩} = 132,00137$

English Horn

78

87

113

125

136

147

156

163

171

180

Scriabin, Alexander - Symphony No.3 in C minor, op.43,

Bassoon

Bassoon

65 $\text{♩} = 50,0000000$

72 $\text{♩} = 60,0000000$

79 $\text{♩} = 66,000069$

86 $\text{♩} = 40,0000000$ $\text{♩} = 44,000011$ **13** **5**

109 $\text{♩} = 36,000010$ **3**

121 $\text{♩} = 55,0000000$

131 $\text{♩} = 77,0000000$

142 $\text{♩} = 33,0000000$

153 $\text{♩} = 33,0000000$

164 $\text{♩} = 50,0000000$ $\text{♩} = 44,0000000$

Scriabin, Alexander - Symphony No.3 in C minor, op.43,

Contrabassoon

$\text{♩} = 20$

12 $\text{♩} = 40$, $\text{♩} = 46$
 4 2 2

26

36

47 2

57

67

77

87 $\text{♩} = 44$
 14 5 3

113 3

Contrabassoon

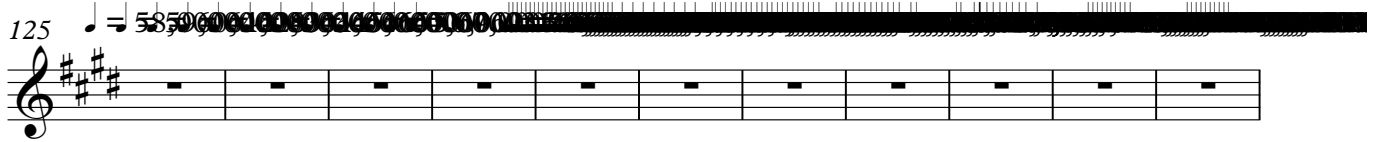
125 

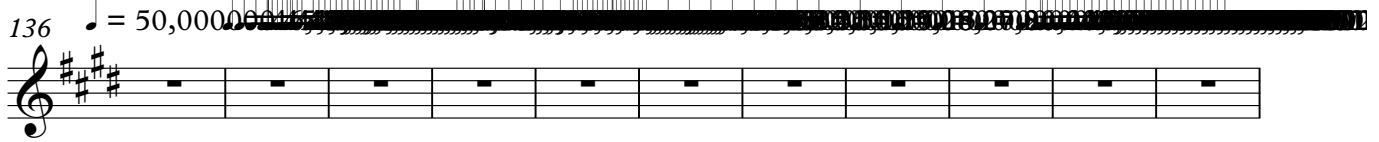
136 

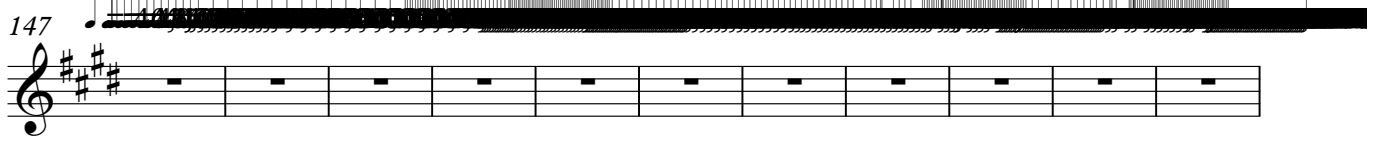
147 

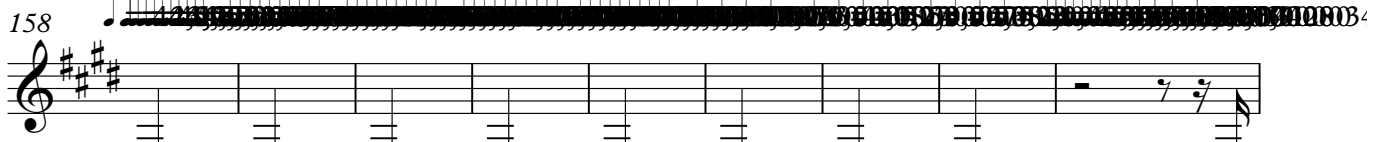
158 

167 

176 

187 

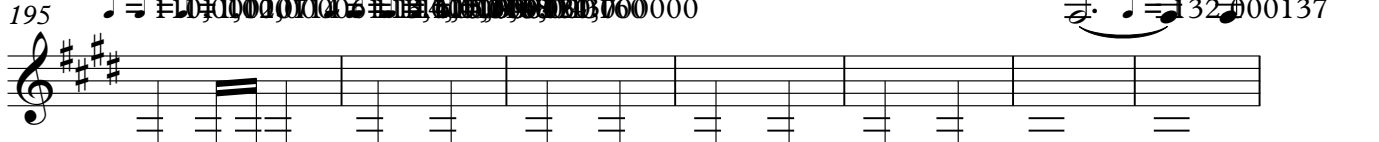
195 

202 

207 

Scriabin, Alexander - Symphony No.3 in C minor, op.43,

Clarinet

Clarinet

42

49

53

57

66

75

82

88

100

104

Clarinet

Clarinet

169 

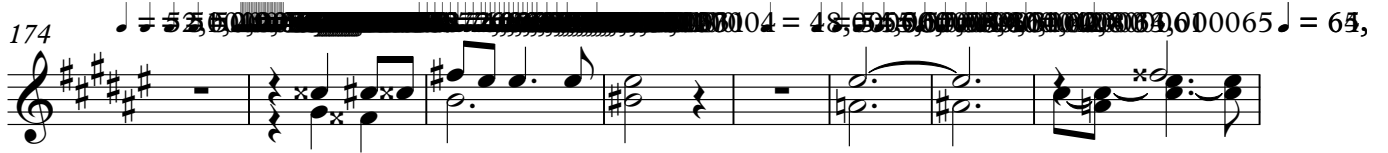
174 

182 

187 

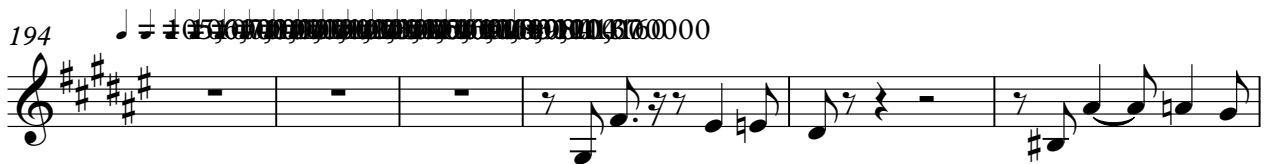
194 

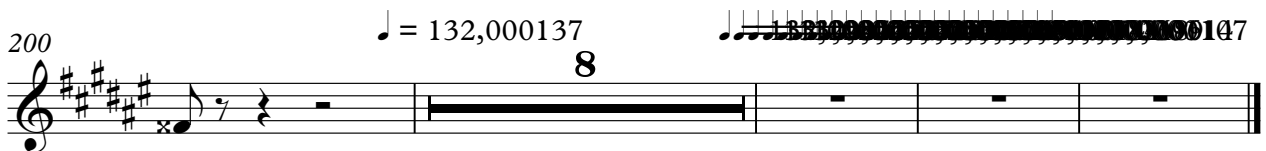
200 

Scriabin, Alexander - Symphony No.3 in C minor, op.43,

Bass Clarinet

♩ = 200
11
♩ = 46,00031
25
36
47
57
67
78
86
♩ = 44,00011
♩ = 40,00011
112

5
2
2
2
14
5
3
3

Bass Clarinet

124

135

146

157

168

179

190

197

Scriabin, Alexander - Symphony No.3 in C minor, op.43,

Horn 1-4

2

Horn 1-4

72 = 60,59,00000858,0570,00003031 = 55,00000000 23,55,00000000 13,0404

77 = 54,00000000

86 = 43,00000000 00,000000 03 = 44,000011

96 = 42,00000000 54,000011

105 = 41,00000000 54,000000 40,00000000 000000

115 = 38,00000000 50,000000 54,000011

123 = 55,00000000 00,000000 02,000000 06,000000 06,000000 06,000000 06,000000 67,000000

128 = 67,000031

132 = 46,000000 00,000000 00,000000 00,000000 00,000000 00,000000 02,000000 = 47,000000 00,000000 00,000000

134 = 54,000004 = 47,000027 = 52,000000

135 $\text{♩} = 41,0000$ $\text{♩} = 46,0000$ $\text{♩} = 50,0000$ $\text{♩} = 48,0000$ $\text{♩} = 44,0000$ $\text{♩} = 45,0000$
 $\text{♩} = 40,0000$ $\text{♩} = 47,0000$ $\text{♩} = 48,0000$ $\text{♩} = 49,0000$ $\text{♩} = 44,0000$ $\text{♩} = 45,0000$
6 3 6 3 6 3

138 6 3 6 3

144 $\text{♩} = 27,0000$

152

159

168 $\text{♩} = 45,0000$ $\text{♩} = 58,0000$ $\text{♩} = 58,0000$

176 $\text{♩} = 48,0000$ $\text{♩} = 55,0000$ $\text{♩} = 59,0000$ $\text{♩} = 65,0000$

182 $\text{♩} = 42,0000$ $\text{♩} = 55,0000$ $\text{♩} = 49,0000$

4

Horn 1-4

189 $\text{♩} = 50,000000$

196 $\text{♩} = 132,000137$

204 $\text{♩} = 133,000000$

Scriabin, Alexander - Symphony No.3 in C minor, op.43,

Horn 5-8

1 = 20, 48, 46, 54, 58, 56, 57, 58, 59, 60, 61, 62, 63, 64, 65, 66, 67, 68, 69, 70, 71, 72, 73, 74, 75, 76, 77, 78, 79, 80, 81, 82, 83, 84

10 2

20 54, 58, 56, 57, 58, 59, 60, 61, 62, 63, 64, 65, 66, 67, 68, 69, 70, 71, 72, 73, 74, 75, 76, 77, 78, 79, 80, 81, 82, 83, 84

29

39

49 55, 59, 58, 59, 60, 61, 62, 63, 64, 65, 66, 67, 68, 69, 70, 71, 72, 73, 74, 75, 76, 77, 78, 79, 80, 81, 82, 83, 84

56 54, 58, 59, 60, 61, 62, 63, 64, 65, 66, 67, 68, 69, 70, 71, 72, 73, 74, 75, 76, 77, 78, 79, 80, 81, 82, 83, 84

61 43, 47, 48, 49, 50, 51, 52, 53, 54, 55, 56, 57, 58, 59, 60, 61, 62, 63, 64, 65, 66, 67, 68, 69, 70, 71, 72, 73, 74, 75, 76, 77, 78, 79, 80, 81, 82, 83, 84

68 60, 59, 58, 57, 56, 55, 54, 53, 52, 51, 50, 49, 48, 47, 46, 45, 44, 43, 42, 41, 40, 39, 38, 37, 36, 35, 34, 33, 32, 31, 30, 29, 28, 27, 26, 25, 24, 23, 22, 21, 20, 19, 18, 17, 16, 15, 14, 13, 12, 11, 10, 9, 8, 7, 6, 5, 4, 3, 2, 1

73 56, 55, 54, 53, 52, 51, 50, 49, 48, 47, 46, 45, 44, 43, 42, 41, 40, 39, 38, 37, 36, 35, 34, 33, 32, 31, 30, 29, 28, 27, 26, 25, 24, 23, 22, 21, 20, 19, 18, 17, 16, 15, 14, 13, 12, 11, 10, 9, 8, 7, 6, 5, 4, 3, 2, 1

Horn 5-8

78 

87 

96 

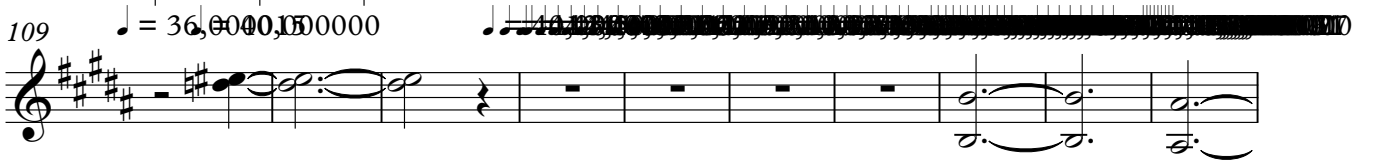
109 

119 

128 

136 

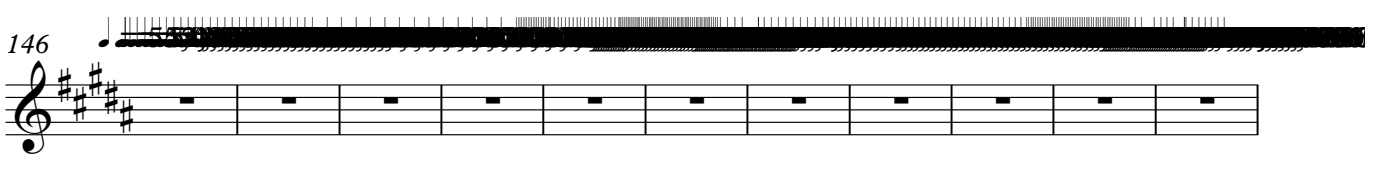
146 

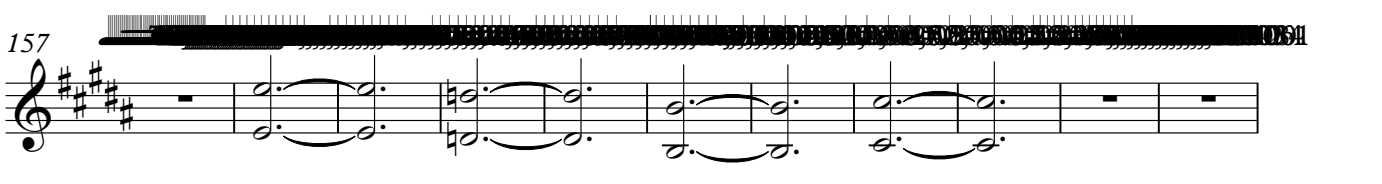
157 

168 

Scriabin, Alexander - Symphony No.3 in C minor, op.43,

Trumpet

$\text{♩} = 200$

11 $\text{♩} = 16$ **7** **2**

26 $\text{♩} = 54$

34 **2**

45 **2**

56

64 **2**

75 **2**

86 $\text{♩} = 44$ **14** **5** **3** $\text{♩} = 40$

112 **3**

124

131

134

138

148

158

164

174

185

195

Scriabin, Alexander - Symphony No.3 in C minor, op.43,

Trombone

2

116

♩ = 67,000000

128

♩ = 50,000000

136

146

157

♩ = 62,000061

167

176

♩ = 58,000000

186

194

♩ = 132,000137

201

Trombone

207

Tuba

Scriabin, Alexander - Symphony No.3 in C minor, op.43,

= 20,0000000000 0000000000 0000000000 0000000000 0000000000 0000000000 0000000000 0000000000 0000000000 0000000000
 12 = 40,000000 0000000000 0000000000 0000000000 0000000000 0000000000 0000000000 0000000000 0000000000 0000000000
 28 = 48,000000 0000000000 0000000000 0000000000 0000000000 0000000000 0000000000 0000000000 0000000000 0000000000
 39 = 56,000000 0000000000 0000000000 0000000000 0000000000 0000000000 0000000000 0000000000 0000000000 0000000000
 48 = 56,000031 55,500000 0000000000 0000000000 0000000000 0000000000 0000000000 0000000000 0000000000 0000000000
 57 = 65,000000 0000000000 0000000000 0000000000 0000000000 0000000000 0000000000 0000000000 0000000000 0000000000
 66 = 65,000000 0000000000 0000000000 0000000000 0000000000 0000000000 0000000000 0000000000 0000000000 0000000000
 74 = 56,000000 0000000000 0000000000 0000000000 0000000000 0000000000 0000000000 0000000000 0000000000 0000000000
 84 = 56,000000 0000000000 0000000000 0000000000 0000000000 0000000000 0000000000 0000000000 0000000000 0000000000
 103 = 37,000015 44,000013 44,000000 0000000000 0000000000 0000000000 0000000000 0000000000 0000000000 0000000000

Tuba

116

128

138

149

160

168

177

187

195

202

Tuba

207

3 2 1 0 2 3 4 5 6 7 8 9 10 11 12 13 14 15 16 17

Timpani

3

158 $\text{♩} = 42,00001,00002,00004,00005,00006,00007,00008,00009,00003,1 = 50,00000027 \text{♩} = 52,000028$

159 $\text{♩} = 54,000004 53,000023,0000518,000027,000049,000031 = 48,00000027 \text{♩} = 46,0000011$

160 $\text{♩} = 44,00000 45,000046,000047,000028,000049,000031 = 50,00000027 \text{♩} = 52,0000023$

161 $\text{♩} = 54,000004 53,000023,0000518,000027,000049,000031 = 48,00000027 \text{♩} = 46,0000011$

162 $\text{♩} = 44,00000 45,000046,000047,000028,000049,000031 = 50,00000027 \text{♩} = 52,0000023$

163 $\text{♩} = 54,000004 \quad \text{♩} = 53,000023 \quad \text{♩} = 52,000008 \quad \text{♩} = 51,000027$

164 $\text{♩} = 50,000000 \quad \text{♩} = 51,000027 \quad \text{♩} = 52,000008 \quad \text{♩} = 53,000023$

165 $\text{♩} = 54,000004 \quad \text{♩} = 53,000023 \quad \text{♩} = 52,000008 \quad \text{♩} = 51,000027 \quad \text{♩} = 48,000000$

167 $\text{♩} = 62,000061$

2

178 $\text{♩} = 48,000000$

4

Timpani

189 ♩ = 50,000000 ♩ = 49,500000 2700 = 47,500000

197 ♩ = 120,000000 ♩ = 132,000137

4 **8**

Scriabin, Alexander - Symphony No.3 in C minor, op.43,

Harp 1

Measures 1-11: Rests. $\text{♩} = 20$

2

Harp 1

88 $\bullet = 44,000011$

96 $\bullet = 44,000011$

104 $\bullet = 44,000011$

115 $\bullet = 44,000011$

121 $\bullet = 58,000042$

124 $\bullet = 58,000042$ $\bullet = 58,000042$ $\bullet = 61,000061$ $\bullet = 63,000065$

127 $\bullet = 65,000069$ $\bullet = 66,000069$ $\bullet = 67,5000103$ $\bullet = 67,000031$

129 *trapp*

3 3 3 3

132

3 3 3 3 3 3 3 3 3

135

3 3 3 3 3 3 3 3 3

138

146

157

6 6 6 6

162

3 3 6 6

167

178

4

Harp 1

189 ♪ = 50,000000 ♪ = 48,000000 ♪ = 47,000000 ♪ = 46,000000 ♪ = 45,000000 ♪ = 44,000000 ♪ = 43,000000 ♪ = 42,000000 ♪ = 41,000000 ♪ = 40,000000 ♪ = 39,000000 ♪ = 38,000000 ♪ = 37,000000

197 ♪ = 120,000000 ♪ = 132,000137

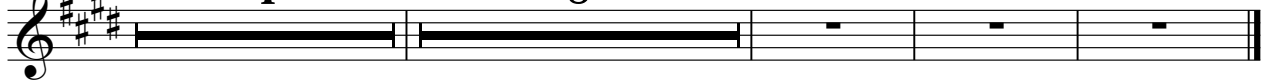

Scriabin, Alexander - Symphony No.3 in C minor, op.43,

Harp 1

0 = 20,0000000000 e348,0000000000 e348,0000000000 = 56,00000000

12 = 40,000000 = 46,0000000000 11780,00000000 50,000000

28 = 48,0000000000 000054,0000000000 078

39 = 44,0000000000 0000000000 0000000000 0000000000 0000000000

48 = 56,0000031 = 55,0000000000 20,0000000000 0000000000 0000000000 0000000000 0000000000 0000000000

57 = 44,0000000000 0000000000 0000000000 0000000000 0000000000 0000000000 0000000000

63 = 46,0000000000 0000000000 0000000000 0000000000 0000000000 0000000000 0000000000

71 = 60,0000000000 0000000000 0000000000 0000000000 0000000000 0000000000 0000000000

80 = 60,0000000000 0000000000 0000000000 0000000000 0000000000 0000000000 0000000000

Scriabin, Alexander - Symphony No.3 in C minor, op.43,

Harp 2

Harp 2

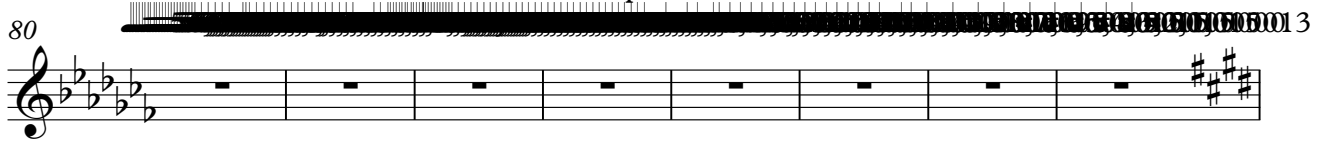
80 

88 $\text{♩} = 44,000011$ 

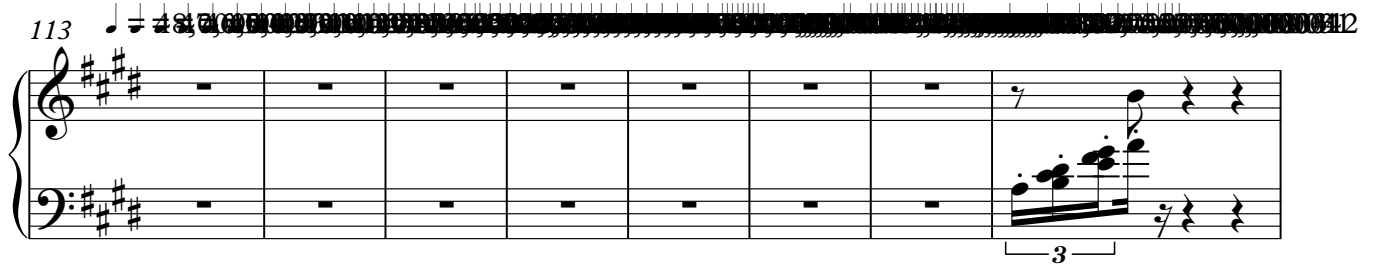
113 

121 

125 $\text{♩} = 58,000042$ $\text{♩} = 59,000008$ $\text{♩} = 61,000062$ $\text{♩} = 63,000061$ $\text{♩} = 64,500000$ $\text{♩} = 65,000069$ $\text{♩} = 66,000000$ 

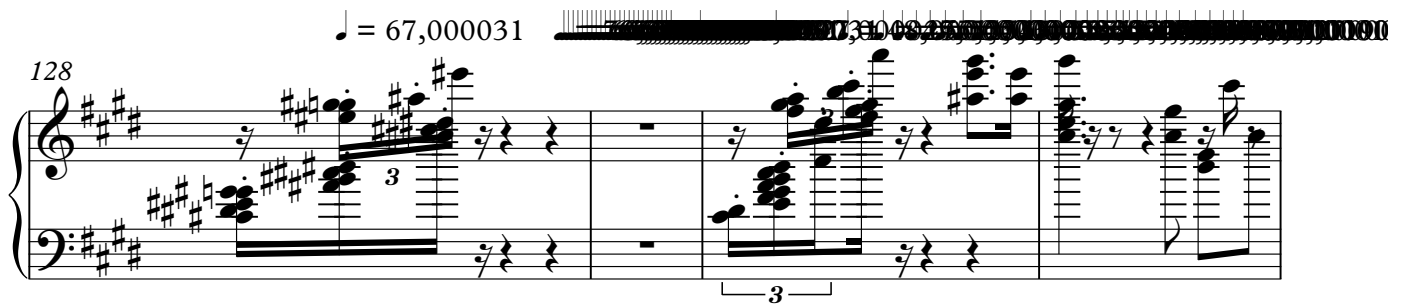
128 $\text{♩} = 67,000031$ 

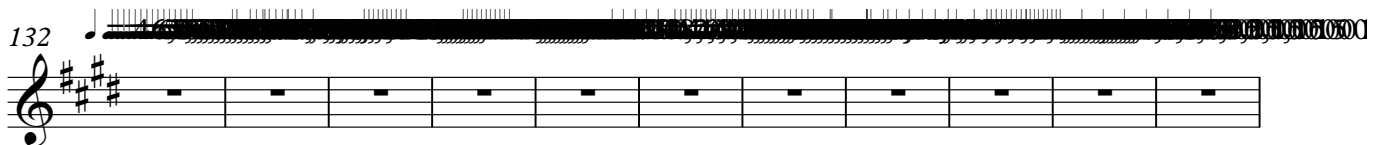
132 

143 $\text{♩} = 30,000000$

154

161

168 $\text{♩} = 48,00000$

179 $\text{♩} = 54,000000$

190 $\text{♩} = 54,000000$

197 $\text{♩} = 120,000000$ $\text{♩} = 132,000137$

Scriabin, Alexander - Symphony No.3 in C minor, op.43,

Harp 2

2

Harp 2

108

120

128

♩ = 67,000

136

♩ = 50,000

147

158

165

♩ = 54,500

176

♩ = 48,500

Harp 2 3

187

196

4 8

2

tk23

♩ = 44,000011

99

♩ = 44,000000

106

112

120

132

143

149

155

166

177

tk23 3

188

196

4 8

Scriabin, Alexander - Symphony No.3 in C minor, op.43,

Violin 1

2

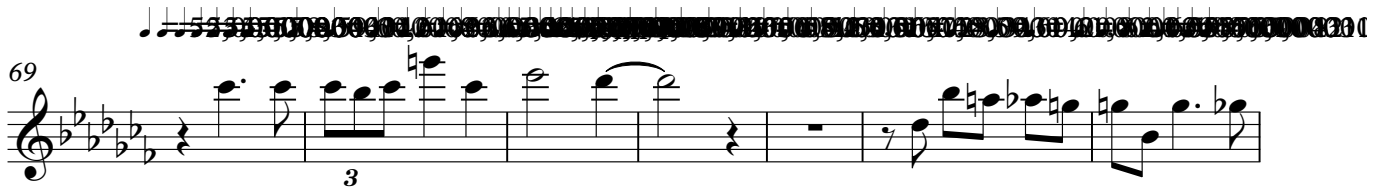
69 

76 $\text{♩} = 54,000004$ 

82 

88 $\text{♩} = 44,000011$ 

97 

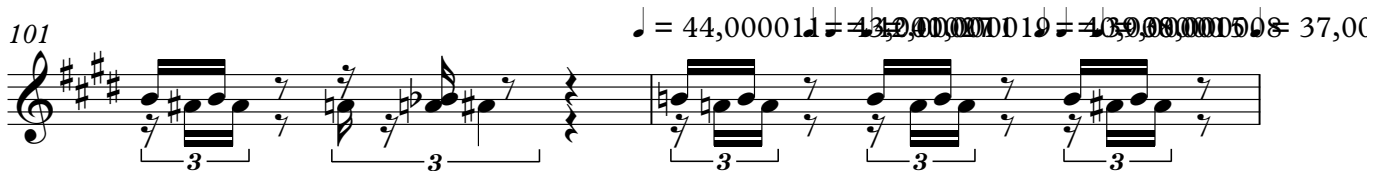
101 $\text{♩} = 44,000011$ $\text{♩} = 43,200000$ $\text{♩} = 43,900000$ $\text{♩} = 37,000000$ 

103 $\text{♩} = 37,000015$ $\text{♩} = 44,000011$ 

104 

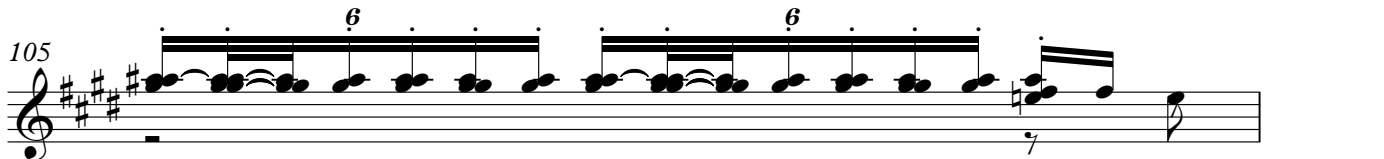
105 

106 

Violin 1

108 $\text{♩} = 44,000000$ $\text{♩} = 40,000000$

112 $\text{♩} = 40,000000$ $\text{♩} = 41,000019$ $\text{♩} = 42,000027$ $\text{♩} = 44,000045$ $\text{♩} = 46,000027$
 $\text{♩} = 48,000000$ $\text{♩} = 47,000027$ $\text{♩} = 46,000031$ $\text{♩} = 45,000011$ $\text{♩} = 44,000011$

113 $\text{♩} = 43,000027$ $\text{♩} = 42,000011$ $\text{♩} = 41,000019$ $\text{♩} = 40,000000$ $\text{♩} = 39,000015$

114

115 $\text{♩} = 38,000000$

119 $\text{♩} = 69,000015$ $\text{♩} = 70,000069$ $\text{♩} = 64,000000$ $\text{♩} = 51,000027$
 $\text{♩} = 59,000000$ $\text{♩} = 62,000000$ $\text{♩} = 64,000000$ $\text{♩} = 65,000031$ $\text{♩} = 63,000000$ $\text{♩} = 49,000000$
 $\text{♩} = 58,000042$ $\text{♩} = 61,000034$ $\text{♩} = 65,000069$ $\text{♩} = 67,000031$ $\text{♩} = 65,000000$

125 $\text{♩} = 63,000065$ $\text{♩} = 62,000000$ $\text{♩} = 63,000000$ $\text{♩} = 64,000000$ $\text{♩} = 65,000000$ $\text{♩} = 66,000000$ $\text{♩} = 67,000000$ $\text{♩} = 68,000000$ $\text{♩} = 69,000000$ $\text{♩} = 70,000000$ $\text{♩} = 71,000000$ $\text{♩} = 72,000000$ $\text{♩} = 73,000000$ $\text{♩} = 74,000000$ $\text{♩} = 75,000000$ $\text{♩} = 76,000000$ $\text{♩} = 77,000000$ $\text{♩} = 78,000000$ $\text{♩} = 79,000000$ $\text{♩} = 80,000000$ $\text{♩} = 81,000000$ $\text{♩} = 82,000000$ $\text{♩} = 83,000000$ $\text{♩} = 84,000000$ $\text{♩} = 85,000000$ $\text{♩} = 86,000000$ $\text{♩} = 87,000000$ $\text{♩} = 88,000000$ $\text{♩} = 89,000000$ $\text{♩} = 90,000000$ $\text{♩} = 91,000000$ $\text{♩} = 92,000000$ $\text{♩} = 93,000000$ $\text{♩} = 94,000000$ $\text{♩} = 95,000000$ $\text{♩} = 96,000000$ $\text{♩} = 97,000000$ $\text{♩} = 98,000000$ $\text{♩} = 99,000000$ $\text{♩} = 100,000000$

131

137 $\text{♩} = 49,000000$ $\text{♩} = 48,000000$ $\text{♩} = 47,000000$ $\text{♩} = 46,000000$ $\text{♩} = 45,000000$ $\text{♩} = 44,000000$ $\text{♩} = 43,000000$ $\text{♩} = 42,000000$ $\text{♩} = 41,000000$ $\text{♩} = 40,000000$ $\text{♩} = 39,000000$ $\text{♩} = 38,000000$ $\text{♩} = 37,000000$ $\text{♩} = 36,000000$ $\text{♩} = 35,000000$ $\text{♩} = 34,000000$ $\text{♩} = 33,000000$ $\text{♩} = 32,000000$ $\text{♩} = 31,000000$ $\text{♩} = 30,000000$ $\text{♩} = 29,000000$ $\text{♩} = 28,000000$ $\text{♩} = 27,000000$ $\text{♩} = 26,000000$ $\text{♩} = 25,000000$ $\text{♩} = 24,000000$ $\text{♩} = 23,000000$ $\text{♩} = 22,000000$ $\text{♩} = 21,000000$ $\text{♩} = 20,000000$ $\text{♩} = 19,000000$ $\text{♩} = 18,000000$ $\text{♩} = 17,000000$ $\text{♩} = 16,000000$ $\text{♩} = 15,000000$ $\text{♩} = 14,000000$ $\text{♩} = 13,000000$ $\text{♩} = 12,000000$ $\text{♩} = 11,000000$ $\text{♩} = 10,000000$ $\text{♩} = 9,000000$ $\text{♩} = 8,000000$ $\text{♩} = 7,000000$ $\text{♩} = 6,000000$ $\text{♩} = 5,000000$ $\text{♩} = 4,000000$ $\text{♩} = 3,000000$ $\text{♩} = 2,000000$ $\text{♩} = 1,000000$

141 $\text{♩} = 27,000002$

Violin 1

Scriabin, Alexander - Symphony No.3 in C minor, op.43,

Violin 2

Measures 1-11: Rests.

Violin 2

88 $\text{♩} = 44,000011$ Musical notation for measures 88-92, featuring sustained chords and a tempo marking of 44,000011.

98 $\text{♩} = 44,000011$ $\text{♩} = 44,000011$ **2** Musical notation for measures 98-103, including a fermata over a chord and a double bar line with a '2' above it, indicating a second ending.

$\text{♩} = 44,000011$ $\text{♩} = 43,000011$ $\text{♩} = 42,000011$ $\text{♩} = 41,000011$ $\text{♩} = 40,000011$ $\text{♩} = 39,000011$ $\text{♩} = 38,000011$ $\text{♩} = 37,000011$

$\text{♩} = 36,000015$ $\text{♩} = 40,000000$ Musical notation for measures 109-113, including sixteenth-note passages with '6.' markings and a tempo marking of 40,000000.

Violin 2

112

120

126

132

135

141

146

151

158

163

V.S.

4

Violin 2 = 58

168

175

181

187

195

201

205

208

Viola

120

6 3 6 6 6 6

123

3

130

130

139

139

147

147

152

152

159

159

168

3

175

175

183

183

V.S.

4

Viola

191

♩ = 50,000000

199

♩ = 132,000137

204

207

Scriabin, Alexander - Symphony No.3 in C minor, op.43,

Violoncello

2

Violoncello

4

Violoncello

201 ♩ = 132,000137

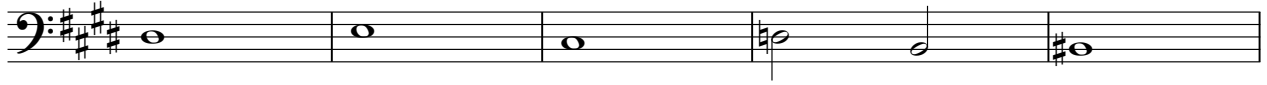

206

132,000137

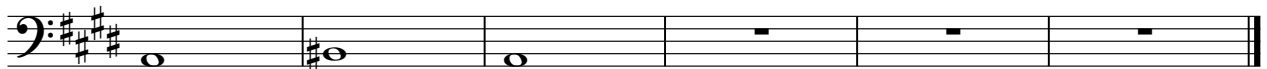

Scriabin, Alexander - Symphony No.3 in C minor, op.43,

Contrabass

Measure 12: $\text{♩} = 40,000000$

Measure 27: $\text{♩} = 40,000000$

Measure 38: $\text{♩} = 40,000000$

Measure 48: $\text{♩} = 56,000031$

Measure 57: $\text{♩} = 44,000000$

Measure 67: $\text{♩} = 54,000000$

Measure 76: $\text{♩} = 54,000004$

Measure 85: $\text{♩} = 44,000011$

Measure 94: $\text{♩} = 44,000000$

Contrabass
♩ = 132,000137

3

199

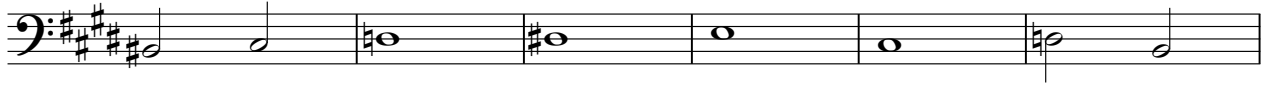

205

132,000137

