

Kt Tunstall - Saving my face

♩ = 117,000114

Panpipes

Percussion

Jazz Guitar

Jazz Guitar

Electric Guitar

Electric Guitar

Electric Guitar

Electric Bass

Electric Piano

Rock Organ

FX 5 (Brightness)

Solo

QUANTUM JUMP

SEE THE LOOK ON MY FACE FROM PLAYING TOO LONG IN ONE

6 ♩ = 115,000031

♩ = 121,000191

Pan.

J. Gtr.

J. Gtr.

E. Gtr.

E. Piano

PLA CE BUT E VERY TIME I TRY TO LEA VE I FIND I KEEP ON STAL LING

11

Pan.

Perc.

J. Gtr.

J. Gtr.

E. Gtr.

E. Gtr.

E. Bass

E. Piano

FEEL LIKE A BIG OLD STONE STAN DING BY A STRENGTH OF MY OWN BUT

15

Pan.

Perc.

J. Gtr.

J. Gtr.

E. Gtr.

E. Gtr.

E. Bass

E. Piano

FX 5

VERY TIME THE MOR NING BREAK S IKNOW IM CLO SER TO FAL

18

Pan.

Perc.

J. Gtr.

J. Gtr.

E. Gtr.

E. Gtr.

E. Gtr.

E. Bass

E. Piano

FX 5

LING I'M ALL OUT OF LOVE ALL OUT OF FAITH WOULD GIVE

21

Pan.

Perc.

J. Gtr.

E. Gtr.

E. Gtr.

E. Bass

FX 5

VERY THING JUST FOR A TASTE VERY THING'S HERE ALL OUT OF PLACE

24

Pan.

Perc.

J. Gtr.

E. Gtr.

E. Gtr.

E. Gtr.

E. Bass

FX 5

I DO SING MY ME MO RY SA VING MY FACE SA VING MY FACE

27

Pan.

Perc.

J. Gtr.

J. Gtr.

E. Gtr.

E. Gtr.

E. Bass

FX 5

Solo

SA VING MY FACE SA VING MY FACE

31

Perc.

J. Gtr.

J. Gtr.

E. Gtr.

E. Gtr.

E. Bass

Solo

35

Pan.

Perc.

J. Gtr.

E. Gtr.

E. Gtr.

E. Bass

E. Piano

LI STENING TO WHAT YOU SAY EVEN THOUGH I LOOK TO HER WAY YOU

39

Pan.

Perc.

J. Gtr.

E. Gtr. COULD NE VER UN DER STAN D THEELING OF WHAU IM LEA

E. Gtr.

E. Bass

E. Piano

FX 5

42

Pan.

Perc.

J. Gtr.

E. Gtr. VING IM ALL OUT OF LOVE ALL OUT OF FAITH WOULD GIVE

E. Gtr.

E. Bass

E. Piano

FX 5

45

Pan.

Perc.

J. Gtr.

E. Gtr.

E. Gtr.

E. Bass

FX 5

VERY THING JUST FOR A TASTE VERY THING'S HERE ALL OUT OF PLACE

48

♩ = 122,000069

Pan.

Perc.

J. Gtr.

E. Gtr.

E. Gtr.

E. Gtr.

E. Bass

FX 5

I'D SING MY ME MORY SA VING MY FACE SA VING MY FACE

♩ = 122,000069

51

Pan.

Perc.

J. Gtr.

J. Gtr.

E. Gtr.

E. Bass

Organ

FX 5

Solo

WHO

54

Pan.

Perc.

J. Gtr.

J. Gtr.

E. Gtr.

E. Bass

Organ

FX 5

Solo

A YEAH EH

57

Pan.

Perc.

J. Gtr.

J. Gtr.

E. Gtr.

E. Bass

Organ

FX 5

Solo

WHO YEAH OH

60

♩ = 120,500076

Pan.

Perc.

J. Gtr.

J. Gtr.

E. Gtr.

E. Bass

Organ

FX 5

Solo

WHO OH OH

♩ = 120,500076

63

Pan.

Perc.

J. Gtr.

J. Gtr.

LEAVE IT ALL TO ME I WILL DO THE RIGHT

65

Pan.

Perc.

J. Gtr.

J. Gtr.

THING BA BY I'LL BE E VE RY THING I NEED

67

Pan.

Perc.

J. Gtr.

J. Gtr.

LEAVE IT ALL TO ME I WILL DO THE RIGHT

♩ = 122,500229

69

Pan.

Perc.

J. Gtr.

J. Gtr.

E. Gtr.

E. Gtr.

E. Bass

THING BA BY I'LL BE E VE RY THING I NEED LEAVE IT ALL TO ME

♩ = 123,3001204 21

72 ♩ = 121,500038

Pan.

Perc.

J. Gtr.

E. Gtr. I WILL DO THE RIGHT THING DO THE RIGHT THING I'M ALL OUT OF LOVE

E. Gtr.

E. Bass

75 ♩ = 121,000191

Pan.

Perc.

J. Gtr.

E. Gtr. ALL OUT OF FAITH WOULD GIVE VERY THING JUST FOR A TASTE

E. Gtr.

E. Bass

♩ = 121,000191

FX 5

78

Pan.

Perc.

J. Gtr.

E. Gtr. VERY THING'S HERE ALL OUT OF PLACE I'D SING MY ME

E. Gtr.

E. Gtr.

E. Bass

FX 5

81  $\text{♩} = 122,000069$

Pan.

Perc.

J. Gtr.

E. Gtr.

E. Gtr.

E. Bass

FX 5

Solo

NO RY I'M LO SING THE BEST OF ME I'M ALL OUT OF LOVE ALL OUT OF FAITH

$\text{♩} = 122,000069$

84

Pan.

Perc.

J. Gtr.

E. Gtr.

E. Gtr.

E. Bass

FX 5

Solo

WOULD GIVE E WE ANY THING JUST FOR A TASTE VERY THING'S HERE

87

Pan.

Perc.

J. Gtr.

E. Gtr.

E. Gtr.

E. Bass

FX 5

Solo

ALL OUT OF PLACE I'D SING MY NAME TO RY SA VING MY

90

Pan.

Perc.

J. Gtr.

J. Gtr.

E. Gtr.

E. Gtr.

E. Bass

Organ

FX 5

Solo

FACE SA VING MY FACE SA VING MY FA

93

Pan.

Perc.

J. Gtr.

J. Gtr.

E. Gtr.

E. Gtr.

E. Bass

Organ

FX 5

Solo

SA WING MY FA

CE

FA

CE

96

Pan.

Perc.

J. Gtr.

J. Gtr.

E. Gtr.

E. Gtr.

E. Bass

Organ

FX 5

Solo

SA WING MY FA

YEAH

OH OH

99

Pan. Perc. J. Gtr. J. Gtr. E. Gtr. E. Gtr. E. Bass Organ FX 5 Solo

AND OUT OF FAITH OH OH OH JUST FOR TASTE

102

Pan. Perc. J. Gtr. J. Gtr. E. Gtr. E. Gtr. E. Bass Organ FX 5 Solo

SAVING MY CE AND OUT OF PLACE LOSING MY ME

105

Pan.

Perc.

J. Gtr.

J. Gtr.

E. Gtr.

E. Gtr.

E. Bass

Organ

FX 5

Solo

107

Pan.

Perc.

J. Gtr.

J. Gtr.

E. Gtr.

E. Gtr.

E. Bass

E. Piano

Organ

FX 5

Solo

WING MY FACE

LEATH

LIT LIT

Panpipes

Kt Tunstall - Saving my face

♩ = 117,000114

♩ = 115,000031

2

7

♩ = 121,000191

12

16

20

24

28

3

4

Panpipes

35

40

44

48

♩ = 122,000069

53

59

♩ = 120,500076

65

♩ = 122,500000

69

♩ = 121,500000

♩ = 121,500038

73

♩ = 121,000191

77

Panpipes

$\text{♩} = 122,000069$

81

85

89

94

98

102

105

112

# Kt Tunstall - Saving my face

## Percussion

♩ = 117,000114

♩ = 115,000031

♩ = 121,000191

4/4

3 4

12

17

20

23

26

29

32

35

39

V.S.

Percussion

43

46

49

$\text{♩} = 122,000069$

52

55

58

61

$\text{♩} = 120,500076$

64

68

$\text{♩} = 122,500229$        $\text{♩} = \sharp 2B2500001121$

72

$\text{♩} = 121,500038$

Percussion  
♩ = 121,000191

74

77

80

83

86

89

92

95

98

101

V.S.

4

Percussion

104

106

112

66

70

♩ = 122,500229 ♩ = 121,500038 = 121,000191 ♩ = 122,000069

91

94

97

100

103

106

108

112

♩ = 117,000114

♩ = 115,000031

QUANTUM JUMP

2

9

SEEKING FACE FROM MAY BE ONE PIECE BUT VERY TRY TO I

♩ = 121,000191

FIND KEYS LING HERE GOLD STONE SANDRONG TOWN BUT

15

18 E VERYME TERROR BREAK KNOW I'M CLO SER TO FAL

20 LING I'M ALL OUT OF LOVE ALL OUT OF FAITH

22 I WOULD GIVE E VERYTHING JUST FOR A TASTE

24 E VERYNG'HERE ALL OUT OF PLACE

27 LE SING MY ME MOY SA VING MY FACE SA VING FACE

30 SA VING MY FAE

33 SAVING MYFACE

STENING YOU SAY THE NCHER

38

WAY YOU'LDNE VERN DEAN FEEELING OF WHAT I'M LEA

42

VING I'M ALL OUT OF LOVE ALL OUT OF FAITH

44

46

I WOULD GIVE E VERNING JUST FOR A TASTE

48

E VERN'G'ERE ALL OUT OF PLACE ♩ = 122,000

51

LO SING MY ME MRY SA VING MY<sup>3</sup> FACE SA VING FACE

53

55

WHO A YEAH<sup>3</sup> EH

58

WHO

A YEAH EH

60

WHO A OH OH ♩ = 120,500

63

LEAVE IT ALL TO ME

64

I WILL DO THE RIGHT

65

THING BA BY I'LL BE

66

E VE RY THING I NEED

67

LEAVE IT ALL TO ME

68

I WILL DO THE RIGHT

♩ = 122,500:

69

THING BA BY I'LL BE

70

E VE RY THING I NEED

♩ = 123,5002

71

LEAVE ALL TO ME WILL DO THE RIGHT THING DO THE RIGHT THING I'LL DO

♩ = 122,100121    ♩ = 121,500038

75 ♩ = 121,000191

77 ALL OUT OF FAITH I WOULD GIVE E

79 VERMING JUST FOR A TASTE E VERNG'IERE

81 ALL OUT OF PLACE ♩ = 122,000069 LO SING MY ME

83 MORY I'M LO SING THE BEST OF ME I'M ALL OUT OF LOVE

86 ALL OUT OF FAITH WOULD GIVE E VE TRYING JUST FOR A TASTE

88 E VERNG'IERE ALL OUT OF PLACE

91 LO SING MY ME MORY SA VING MY <sup>3</sup>FACE SA VING MY FACE

93 SA VING MY FA

96 CE SA VINCY FA CE SA VING MY FA CE

SA VING MY FA CE YEAH OH OH

99

ALL OUT OF FAITH OH OH OH

101

JUST FOR A TASTE SA VINGY FA

103

CE ALL OUT OF PLACE LO SING MY ME

105

MO RY SA VING MY FACE YEAH EH EH

112

Kt Tunstall - Saving my face

Electric Guitar

♩ = 117,000114    ♩ = 115,000031    ♩ = 121,000191

5 4 9

20

24

28

32

37

43

47    ♩ = 122,000

51

60    ♩ = 120,500076    ♩ = 122,500229    ♩ = 12

5 2

71 ♪ = 122,100121

♪ = 121,500038

75 ♪ = 121,000191

79 ♪ = 122,000069

83

87

91

97

101

104

112

Electric Guitar

Kt Tunstall - Saving my face

♩ = 117,000114

♩ = 115,000031

8

♩ = 121,000191

15

5

25

23 12 6

♩ = 122,000069    ♩ = 120,500

68

♩ = 122,500212    ♩ = 122,500144    ♩ = 121,500038    ♩ = 121,000191

2 3 5

82

♩ = 122,000069

13

98

102

106

112

Electric Guitar

Kt Tunstall - Saving my face

♩ = 117,000114    ♩ = 115,000031    ♩ = 121,000191

5                    4                    2

14

17

21

25

29

33

38

41

45

49

♩ = 122,000069

♩ = 120,500069

**11**      **6**

68

♩ = 122,500229

♩ = 123,100141

♩ = 121,500038

**2**

74

♩ = 121,000191

78

82

♩ = 122,000069

86

89

**21**

112

# Kt Tunstall - Saving my face

Electric Bass

♩ = 117,000114      ♩ = 115,000031      ♩ = 121,000191

4      4

14

19

23

27

31

35

42

46

50

♩ = 122,000069

V.S.

54

58

62

♩ = 120,500076                      ♩ = 122,500229 ♩ = 123,500244

5    2

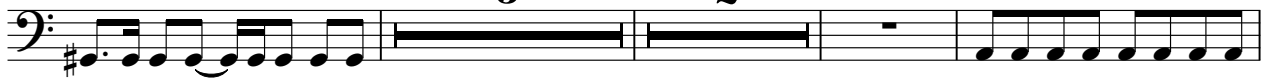

72 ♩ = 121,500038

♩ = 121,000191

76

80

♩ = 122,000069

84

88

92

96

100

104

107

112

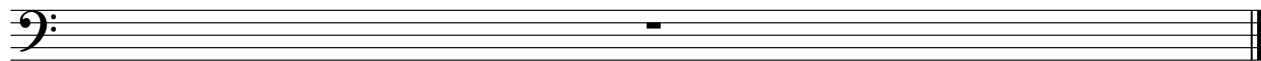

Electric Piano

Kt Tunstall - Saving my face

♩ = 117,000114      ♩ = 115,000031      ♩ = 121,000191

4 4

11

11

19

16 16

19

40

♩ = 122,000069      ♩ = 120,500069

7 12 6

7 12 6

40

68

♩ = 122,500069      ♩ = 122,500069      ♩ = 121,500069      ♩ = 122,000069

2 3 7 30

68

112

112

Rock Organ

Kt Tunstall - Saving my face

♩ = 117,000114    ♩ = 115,000031    ♩ = 121,000191    ♩ = 122,000069

4    4    40

52

60    ♩ = 120,500076    ♩ = 122,500123    ♩ = 123,500144    ♩ = 121,500038

75    ♩ = 121,000191    ♩ = 122,000069

96

102

112

# Kt Tunstall - Saving my face

FX 5 (Brightness)

♩ = 117,000114   ♩ = 115,000031   ♩ = 121,000191

5   4   5

17

22

26

30

42

46

50

54

59

♩ = 122,000069

♩ = 120,500076

5

2

### FX 5 (Brightness)

♩ = 122,500 2/4 122,500 2/4 121,500 3/8 121,000 191

68

2 3

77

81

♩ = 122,000069

85

89

94

99

104

5

112

# Kt Tunstall - Saving my face

Solo

♩ = 117,000114    ♩ = 115,000031    ♩ = 121,000191

5    4    17

28    2    17

50    ♩ = 122,000069

53

55

57

59

61    ♩ = 120,500076

68    ♩ = 122,500229    ♩ = 121,000191    ♩ = 121,500038    ♩ = 121,000191

2    3    7

82    ♩ = 122,000069

2

87

2

92

94

96

98

100

102

104

106

112
