

Kt Tunstall - Suddenly I see

♩ = 100,000000

MELODY

DRUMS

TAIKO

AC/GTR

AC/GTR

CLN/GTR

CLN/GTR

OD/GTR

CLN/GTR

CLN/GTR

E
B
D
G
A
B
A
A

2 2

E
B
D
G
A
B
A
A

10 10 10 10 10 10 10 10

7 7 7 7 7 7 7 7

BASS

AAH's

BACKTRACK

♩ = 100,000000

OOH's

6

MELODY

DRUMS

CLN/GTR

CLN/GTR

OD/GTR

CLN/GTR

DST/GTR

BASS

9

MELODY

DRUMS

CLN/GTR

CLN/GTR

OD/GTR

CLN/GTR

DST/GTR

BASS

12

MELODY

DRUMS

TAIKO

CLN/GTR

CLN/GTR

OD/GTR

CLN/GTR

DST/GTR

BASS

15

MELODY

DRUMS

TAIKO

CLN/GTR

CLN/GTR

OD/GTR

CLN/GTR

DST/GTR

BASS

18

MELODY

DRUMS

TAIKO

AC/GTR

CLN/GTR

CLN/GTR

OD/GTR

CLN/GTR

CLN/GTR

T
A
B

DST/GTR

T
A
B

BASS

21

MELODY

DRUMS

TAIKO

AC/GTR

CLN/GTR

OD/GTR

CLN/GTR

BASS

23

MELODY
DRUMS
TAIKO
AC/GTR
CLN/GTR
OD/GTR
CLN/GTR
BASS

25

MELODY
DRUMS
TAIKO
AC/GTR
CLN/GTR
OD/GTR
CLN/GTR
BASS
BACKTRACK

27

MELODY

DRUMS

TAIKO

AC/GTR

CLN/GTR

CLN/GTR

OD/GTR

CLN/GTR

DST/GTR

BASS

BACKTRACK

30

MELODY

DRUMS

TAIKO

AC/GTR

CLN/GTR

CLN/GTR

CLN/GTR

DST/GTR

BASS

33

MELODY

DRUMS

AC/GTR

CLN/GTR

CLN/GTR

DST/GTR

BASS

36

MELODY

DRUMS

TAIKO

AC/GTR

CLN/GTR

OD/GTR

CLN/GTR

DST/GTR

AAH's

38

MELODY

DRUMS

TAIKO

CLN/GTR

OD/GTR

CLN/GTR

TAB

DST/GTR

TAB

AAH's

41

MELODY

DRUMS

TAIKO

CLN/GTR

OD/GTR

CLN/GTR

TAB

DST/GTR

TAB

AAH's

43

MELODY
DRUMS
TAIKO
AC/GTR
CLN/GTR
OD/GTR
CLN/GTR
BASS
OOH's

45

MELODY
DRUMS
TAIKO
AC/GTR
CLN/GTR
OD/GTR
CLN/GTR
BASS
OOH's

52

MELODY

DRUMS

AC/GTR

AC/GTR

CLN/GTR

BASS

55

MELODY

DRUMS

AC/GTR

AC/GTR

CLN/GTR

BASS

58

MELODY

DRUMS

AC/GTR

AC/GTR

CLN/GTR

CLN/GTR

DST/GTR

BASS

BACKTRACK

OOH's

61

MELODY

DRUMS

AC/GTR

AC/GTR

CLN/GTR

CLN/GTR

DST/GTR

BASS

BACKTRACK

OOH's

64

MELODY

DRUMS

AC/GTR

AC/GTR

CLN/GTR

CLN/GTR

DST/GTR

BASS

BACKTRACK

OOH's

66

MELODY

DRUMS

TAIKO

AC/GTR

AC/GTR

CLN/GTR

CLN/GTR

OD/GTR

CLN/GTR

DST/GTR

BASS

AAH's

OOH's

68

MELODY

DRUMS

TAIKO

AC/GTR

CLN/GTR

OD/GTR

CLN/GTR

BASS

AAH's

OOH's

70

MELODY

DRUMS

TAIKO

AC/GTR

CLN/GTR

OD/GTR

CLN/GTR

BASS

AAH's

OOH's

72

MELODY

DRUMS

TAIKO

AC/GTR

CLN/GTR

OD/GTR

CLN/GTR

BASS

AAH's

OOH's

74

MELODY

DRUMS

TAIKO

AC/GTR

CLN/GTR

OD/GTR

CLN/GTR

BASS

AAH's

OOH's

76

MELODY

DRUMS

TAIKO

AC/GTR

CLN/GTR

OD/GTR

CLN/GTR

BASS

AAH's

OOH's

78

MELODY

DRUMS

TAIKO

AC/GTR

CLN/GTR

OD/GTR

CLN/GTR

BASS

AAH's

OOH's

80

MELODY

DRUMS

TAIKO

AC/GTR

CLN/GTR

OD/GTR

CLN/GTR

BASS

AAH's

BACKTRACK

OOH's

82

MELODY

DRUMS

TAIKO

AC/GTR

CLN/GTR

OD/GTR

CLN/GTR

BASS

AAH's

BACKTRACK

Detailed description of the musical score: The score is for page 19, starting at measure 82. It consists of ten staves. The MELODY staff (treble clef) has a melodic line with a triplet of eighth notes. The DRUMS staff (drum notation) has a complex rhythmic pattern with a triplet. The TAIKO staff (bass clef) has a rhythmic pattern with a triplet. The AC/GTR staff (treble clef) has a chordal accompaniment with a triplet. The CLN/GTR staff (treble clef) has a melodic line with a triplet. The OD/GTR staff (treble clef) has a simple melodic line. The CLN/GTR staff (treble clef) has a chordal accompaniment with a triplet. The BASS staff (bass clef) has a simple melodic line. The AAH's staff (treble clef) has a simple melodic line. The BACKTRACK staff (treble clef) has a melodic line with a triplet.

MELODY

Kt Tunstall - Suddenly I see

$\text{♩} = 100,000,000$

7

11

14

17

21

24

27

2

31

35

38

41

44

47

50

53

56

59

MELODY

62

65

68

71

74

77

80

82

DRUMS

Kt Tunstall - Suddenly I see

♩ = 100,000000
2

5

7

9

11

13

15

17

19

21

3

3

V.S.

DRUMS

DRUMS

43

45

47

49

52

58

61

63

65

67

V.S.

DRUMS

69

3

71

73

3

75

77

79

81

82

3

2

TAIKO

Kt Tunstall - Suddenly I see

♩ = 100,000000

12

15

17

19

21

23

25

27

29

31

4

36

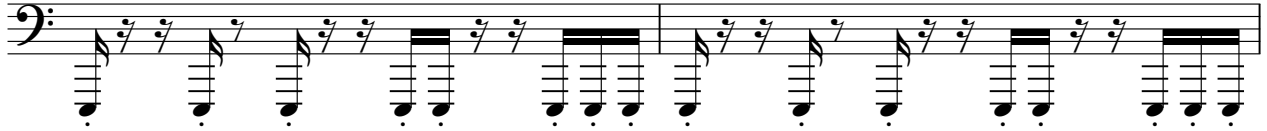

38

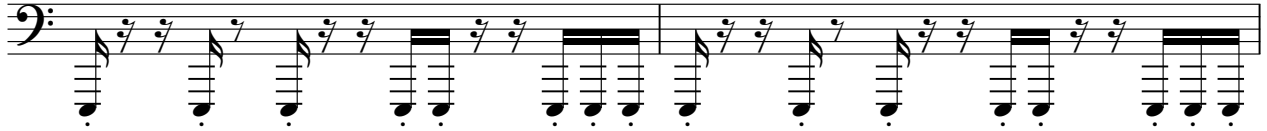

40

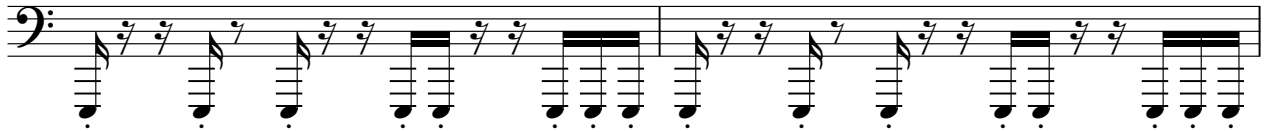

42

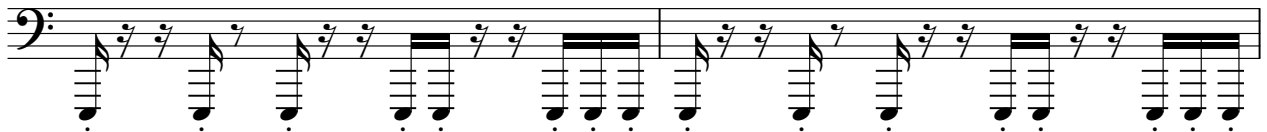

44

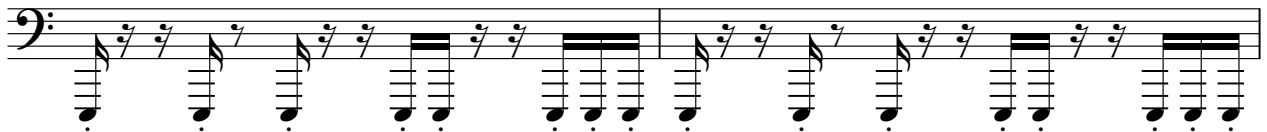

46

48

50

67

69

71

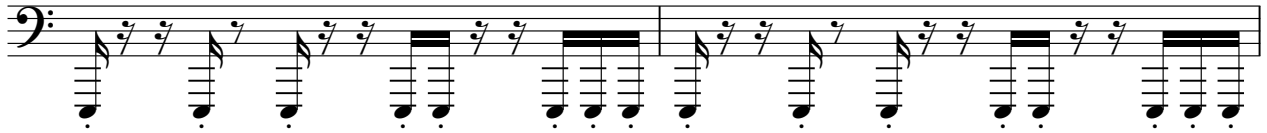

73

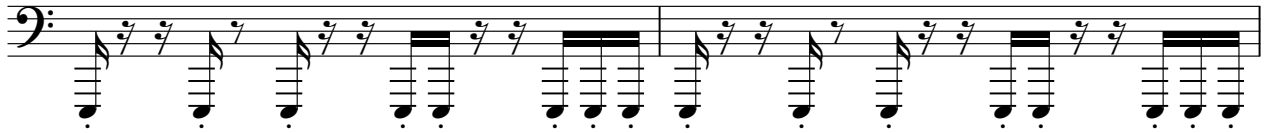

75

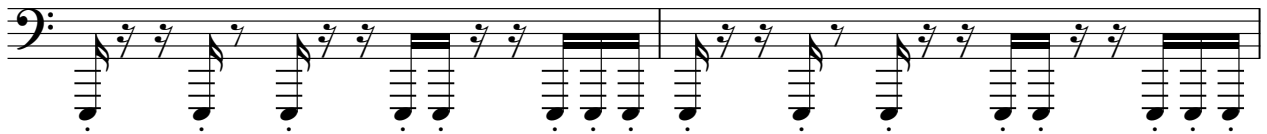

77

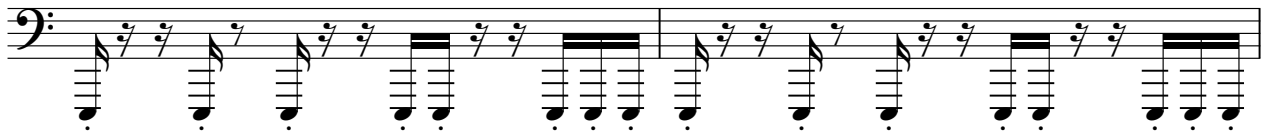

79

81

82

♩ = 100,000000

50

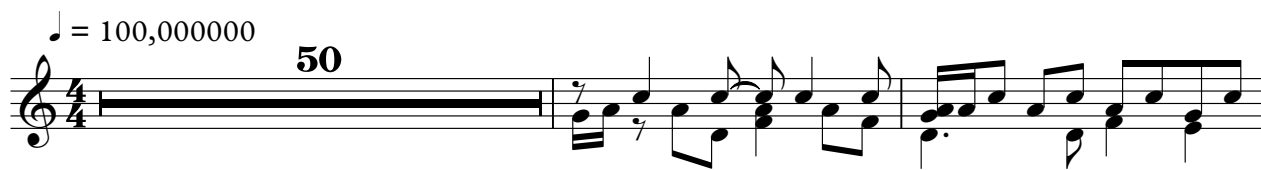

53

56

59

62

65

19

Kt Tunstall - Suddenly I see

$\text{♩} = 100,000000$

19

22

24

26

29

35

6

43

45

47

49

V.S.

51

54

57

60

63

66

68

70

72

74

76 AC/GTR 3 3 3

78

80

82

♩ = 100,000000

6

11

16

20

25

30

4

38

42

47

16

67

72

77

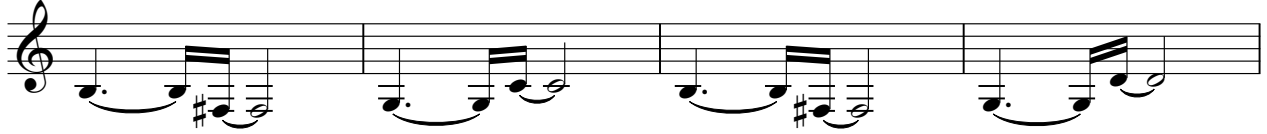

81

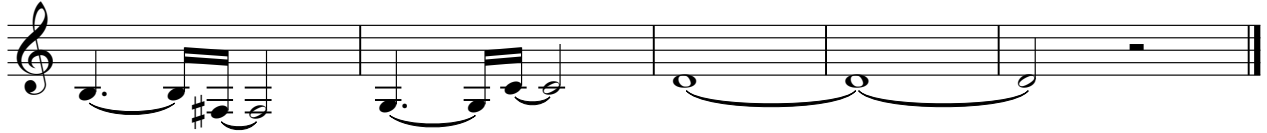

♩ = 100,000000

4

9

17

8

30

35

15

7

60

64

19

♩ = 100,000000

4

10

15

18

23

8

36

40

44

48

16

2

OD/GTR

67

74

79

♩ = 100,000000

19

22

24

26

30

36

7

45

47

49

53

V.S.

60

67

69

71

73

75

77

79

81

83

Kt Tunstall - Suddenly I see

CLN/GTR

♩ = 100,000000

4

E									
B									
G									
A									
D									
B									
E									
A									

9

T									
A									
B									

14

T									
A									
B									

18

16

T									
A									
B									

37

T									
A									
B									

41

43

T									
A									
B									

Kt Tunstall - Suddenly I see

DST/GTR

♩ = 100,000000

2

	10 10	10 10 10	10 10 10	10 10 10	10 10 10
T	7 7	7 7 7	7 7 7	7 7 7	7 7 7
A					
B					

8

	10 10 10	10 10 10	10 10 10	10 10 10	10 10 10
T	7 7 7	7 7 7	7 7 7	7 7 7	7 7 7
A					
B					

13

	3 3 3 2	0 0 0 0	2 2 2 2	2 2 2 2	2 2 2 2	3 3 3 2	0 0 0 0
T	4 4 4 2	2 2 2 2	2 2 2 2	2 2 2 2	2 2 2 2	3 3 3 2	2 2 2 2
A	6 6 5 2	2 2 2 2	2 2 2 2	4 4 4 4	4 4 4 4	6 6 5 2	2 2 2 2
B	3 3 5 0	0 0 0 0	2 2 2 2	2 2 2 2	2 2 2 2	3 3 5 0	0 0 0 0

16

	2 2 2 2	2 2 2 2	3 3 3 3	3 3 3 3	2 2 2 2	2 2 2 2	2 2 2 2
T	2 2 2 2	2 2 2 2	3 3 3 3	3 3 3 3	2 2 2 2	2 2 2 2	2 2 2 2
A	4 4 4 4	4 4 4 4	0 0 0 0	0 0 0 0	0 0 0 0	0 0 0 0	0 0 0 0
B	2 2 2 2	2 2 2 2	3 3 3 3	3 3 3 3	2 2 2 2	2 2 2 2	2 2 2 2

20

8

	10 10	10 10 10	10 10 10	10 10 10	10 10 10
T	7 7	7 7 7	7 7 7	7 7 7	7 7 7
A					
B					

33

	10 10 10	10 10 10	10 10 10	3 3 3 2	0 0 0 0	2 2 2 2	2 2 2 2
T	7 7 7	7 7 7	7 7 7	4 4 4 2	2 2 2 2	2 2 2 2	2 2 2 2
A				6 6 5 2	2 2 2 2	4 4 4 4	4 4 4 4
B				3 3 5 0	0 0 0 0	2 2 2 2	2 2 2 2

38

	3 3 3 2	0 0 0 0	2 2 2 2	2 2 2 2	2 2 2 2	3 3 3 3	3 3 3 3
T	4 4 4 2	2 2 2 2	2 2 2 2	2 2 2 2	2 2 2 2	3 3 3 3	3 3 3 3
A	6 6 5 2	2 2 2 2	2 2 2 2	4 4 4 4	4 4 4 4	0 0 0 0	0 0 0 0
B	3 3 5 0	0 0 0 0	2 2 2 2	2 2 2 2	2 2 2 2	3 3 3 3	3 3 3 3

42

16

	2 2 2 2	10 10	10 10 10	10 10 10
T	3 3 3 3	7 7	7 7 7	7 7 7
A	0 0 0 0			
B				

62

	10 10 10	10 10 10	10 10 10	10 10 10
T	7 7 7	7 7 7	7 7 7	7 7 7
A				
B				

66

18

	10 10 10	10	
T	7 7 7	7	
A			
B			

Kt Tunstall - Suddenly I see

BASS

♩ = 100,000000

2

7

12

7

24

30

35

7

47

53

58

63

V.S.

2

BASS

68

75

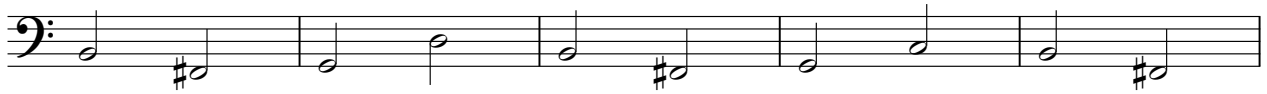

80

♩ = 100,000000

35

39

24

67

74

79

3

BACKTRACK

Kt Tunstall - Suddenly I see

♩ = 100,000000

2 22 3

28 20 3

51 7 7

61 7 7 7

64 7 16 16

82 3 3 3 2

♩ = 100,000000

42

45

49

8

60

64

69

73

77

80

4