

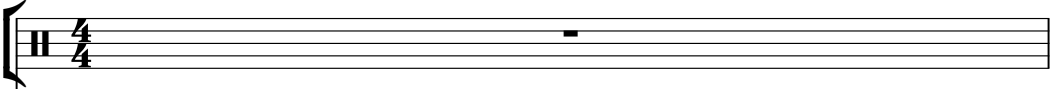
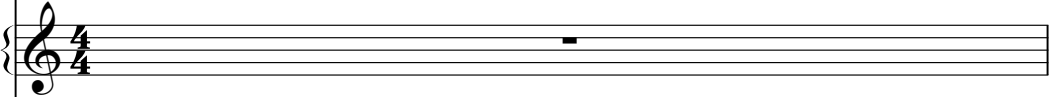

10cc - Dreadlock Holiday 2

♩ = 103,001640

BASS DRUM 

#EL.ORGAN3 

MARIMBA 

CLEAN GTR 

CLEAN GTR 

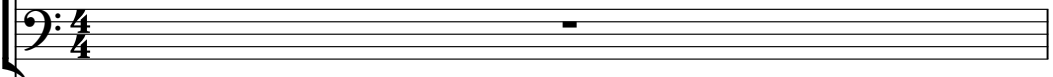
FINGERDBAS 

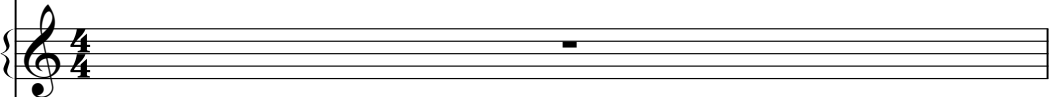
E.PIANO 2 

♩ = 103,001640

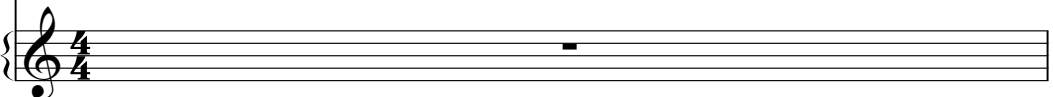
FANTASIA 

2

WOODBLOCK

MARIMBA

CLEAN GTR

CLEAN GTR

FINGERDBAS

FANTASIA

3

WOODBLOCK

MARIMBA

CLEAN GTR

CLEAN GTR

FINGERDBAS

WOODBLOCK

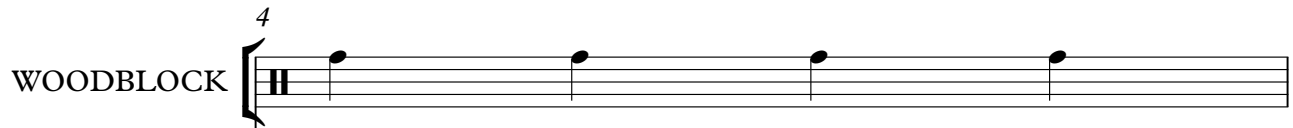

MARIMBA

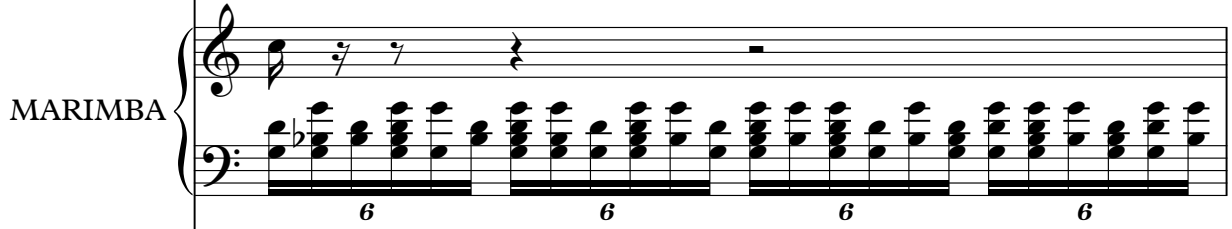

CLEAN GTR

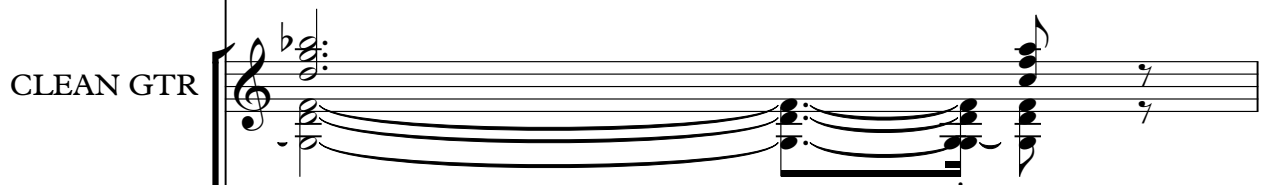

CLEAN GTR

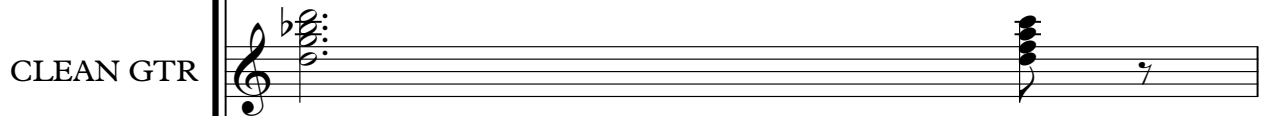

FINGERDBAS

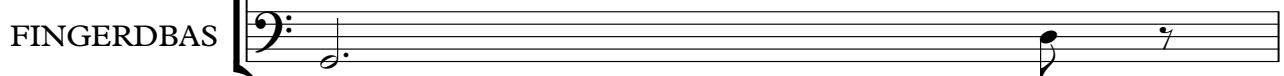

5

RIM/SNARE

WOODBLOCK

#EL.ORGAN3

MARIMBA

CLEAN GTR

CLEAN GTR

FINGERDBAS

6

BASS DRUM

RIM/SNARE

CLOSED H.H

RIDE CYMB

WOODBLOCK

#EL.ORGAN3

MARIMBA

CLEAN GTR

CLEAN GTR

FINGERDBAS

FANTASIA

8

BASS DRUM

RIM/SNARE

CLOSED H.H

SHAKER

WOODBLOCK

CLEAN GTR

CLEAN GTR

FINGERDBAS

FANTASIA

10

BASS DRUM

RIM/SNARE

CLOSED H.H

SHAKER

WOODBLOCK

CLEAN GTR

CLEAN GTR

FINGERDBAS

FANTASIA

12

BASS DRUM

RIM/SNARE

CLOSED H.H

SHAKER

TIMBALES

WOODBLOCK

CLEAN GTR

CLEAN GTR

FINGERDBAS

FANTASIA

14

BASS DRUM

RIM/SNARE

CLOSED H.H

SHAKER

WOODBLOCK

CLEAN GTR

CLEAN GTR

FINGERDBAS

16

17

BASS DRUM

RIM/SNARE

CLOSED H.H

WOODBLOCK

CLEAN GTR

CLEAN GTR

FINGERDBAS

18

BASS DRUM

RIM/SNARE

CLOSED H.H

WOODBLOCK

CLEAN GTR

CLEAN GTR

FINGERDBAS

BASS DRUM

RIM/SNARE

CLOSED H.H

WOODBLOCK

CLEAN GTR

CLEAN GTR

FINGERDBAS

20

22

24

26

BASS DRUM

RIM/SNARE

CLOSED H.H

WOODBLOCK

MARIMBA

CLEAN GTR

CLEAN GTR

FINGERDBAS

E.PIANO 2

BASS DRUM

RIM/SNARE

CLOSED H.H

WOODBLOCK

MARIMBA

CLEAN GTR

CLEAN GTR

FINGERDBAS

E.PIANO 2

28

The score is divided into two systems. The first system includes:

- BASS DRUM**: Two measures, each with a single half note.
- RIM/SNARE**: First measure has a quarter rest; second measure has a quarter note followed by a dotted quarter note.
- CLOSED H.H.**: First measure has a triplet of eighth notes, a quarter note, and another triplet of eighth notes. Second measure has a quarter rest.
- TOMS**: First measure has a quarter rest; second measure has a quarter note.
- SHAKER**: First measure has a quarter rest; second measure has a quarter note.
- WOODBLOCK**: First measure has a quarter note, eighth note, quarter note, eighth note. Second measure has a quarter note, eighth note, quarter note.

The second system includes:

- MARIMBA**: Treble clef, first measure has a quarter rest; second measure has a quarter note.
- CLEAN GTR**: Treble clef, first measure has a triplet of eighth notes, quarter note, eighth note, quarter note. Second measure has a quarter note.
- CLEAN GTR**: Treble clef, first measure has a quarter note, eighth note, quarter note, eighth note. Second measure has a quarter note.
- FINGERDBAS**: Bass clef, first measure has a quarter note, eighth note, quarter note, eighth note. Second measure has a quarter note.
- E.PIANO 2**: Treble and bass clefs, first measure has a quarter note, eighth note, quarter note, eighth note. Second measure has a quarter note.

30

BASS DRUM

RIM/SNARE

CLOSED H.H

RIDE CYMB

SHAKER

COWBELL

WOODBLOCK

CLEAN GTR

CLEAN GTR

FINGERDBAS

E.PIANO 2

31

The musical score consists of the following parts:

33

BASS DRUM

RIM/SNARE

CLOSED H.H

SHAKER

TIMBALES

COWBELL

WOODBLOCK

CLEAN GTR

CLEAN GTR

FINGERDBAS

E.PIANO 2

35

BASS DRUM

RIM/SNARE

CLOSED H.H

SHAKER

TIMBALES

COWBELL

WOODBLOCK

CLEAN GTR

CLEAN GTR

FINGERDBAS

E.PIANO 2

37

BASS DRUM

RIM/SNARE

CLOSED H.H

SHAKER

TIMBALES

COWBELL

WOODBLOCK

CLEAN GTR

CLEAN GTR

FINGERDBAS

E.PIANO 2

The musical score is divided into two systems. The first system includes:

- BASS DRUM**: A single half note on the first line.
- RIM/SNARE**: A sequence of notes including eighth notes, a quarter note, and a half note, with an 'x' mark above the final half note.
- CLOSED H.H.**: A series of 'x' marks on the first line, with a triplet of three eighth notes indicated by a bracket and the number '3' below.
- SHAKER**: A half note on the first line, followed by a quarter note on the second line, and another quarter note on the second line.
- TIMBALES**: A single half note on the first line.
- WOODBLOCK**: A series of quarter notes on the first line.

The second system includes:

- CLEAN GTR** (top): A melodic line in treble clef with various notes, including a triplet of eighth notes.
- CLEAN GTR** (middle): A series of chords in treble clef, each marked with a 'y' symbol.
- FINGERDBAS**: A series of chords in bass clef, each marked with a 'y' symbol.
- E.PIANO 2**: A piano accompaniment in grand staff (treble and bass clefs) with chords and notes.

39

BASS DRUM

RIM/SNARE

CLOSED H.H

SHAKER

WOODBLOCK

CLEAN GTR

CLEAN GTR

FINGERDBAS

E.PIANO 2

40

The musical score is divided into two systems. The first system contains six percussion parts: BASS DRUM, RIM/SNARE, CLOSED H.H., RIDE CYMB, SHAKER, and WOODBLOCK. The second system contains three guitar/keyboard parts: CLEAN GTR (top), CLEAN GTR (middle), and FINGERDBAS (bottom). The E.PIANO 2 part is located below the guitar parts. The score is written in 4/4 time and features a variety of rhythmic patterns, including eighth notes, quarter notes, and triplets. The percussion parts use standard notation with stems and flags to indicate specific drum sounds. The guitar parts use standard notation with accidentals and articulation marks. The keyboard part uses grand staff notation with chords and melodic lines.

BASS DRUM

RIM/SNARE

CLOSED H.H

RIDE CYMB

SHAKER

WOODBLOCK

CLEAN GTR

CLEAN GTR

FINGERDBAS

E.PIANO 2

42

BASS DRUM

RIM/SNARE

CLOSED H.H

SHAKER

WOODBLOCK

MARIMBA

CLEAN GTR

CLEAN GTR

FINGERDBAS

FANTASIA

Musical score for percussion and guitar instruments. The score is divided into two systems. The first system includes:

- BASS DRUM**: A single note on the first line of the staff.
- RIM/SNARE**: A series of rhythmic marks, including a quarter note, a half note, and a quarter note.
- CLOSED H.H**: A series of rhythmic marks, including a quarter note, a half note, and a quarter note.
- WOODBLOCK**: A series of rhythmic marks, including a quarter note, a half note, and a quarter note.

The second system includes:

- MARIMBA**: A melodic line with sixteenth notes, featuring sixteenth-note triplets and a triplet of eighth notes.
- CLEAN GTR**: A melodic line with eighth notes and quarter notes.
- CLEAN GTR**: A melodic line with eighth notes and quarter notes.
- FINGERDBAS**: A melodic line with eighth notes and quarter notes.
- FANTASIA**: A melodic line with eighth notes and quarter notes.

44

45

46

BASS DRUM: A single half note followed by a whole rest.

RIM/SNARE: A snare drum hit at the start of the measure, followed by two rimshots on the second and fourth beats.

CLOSED H.H.: A series of eighth notes with 'x' marks above them, indicating closed hi-hat. The notes are grouped in pairs with beams and slurs.

WOODBLOCK: Four quarter notes, each with a woodblock symbol above it.

MARIMBA: A melodic line starting with a quarter note, followed by two eighth notes, and a quarter rest.

CLEAN GTR (top): A melodic line featuring a triplet of eighth notes, followed by quarter notes and eighth notes.

CLEAN GTR (bottom): A melodic line featuring a series of chords and single notes, including a triplet of eighth notes.

FINGERDBAS: A bass line with quarter notes and eighth notes.

FANTASIA: A melodic line with quarter notes and eighth notes.

48

BASS DRUM: A single bass drum hit on the first beat of the measure.

RIM/SNARE: Rimshots on the first and third beats, and a snare hit on the fourth beat.

CLOSED H.H.: Closed hi-hat patterns on the second and fourth beats, with eighth notes and rests.

WOODBLOCK: Four woodblock hits, one on each beat.

CLEAN GTR (top): A melodic line starting with a B-flat chord, followed by eighth notes and a final chord.

CLEAN GTR (middle): A rhythmic accompaniment line with eighth notes and chords.

FINGERDBAS: A bass line with eighth notes and rests.

FANTASIA: A melodic line with eighth notes and rests.

50

BASS DRUM

RIM/SNARE

CLOSED H.H

WOODBLOCK

CLEAN GTR

CLEAN GTR

FINGERDBAS

FANTASIA

BASS DRUM: A single half note on the first line of the staff.

RIM/SNARE: A quarter rest followed by a snare drum hit (x) on the second line, then a snare drum hit (x) on the first line, and a snare drum hit (x) on the second line.

CLOSED H.H.: A quarter rest followed by a series of eighth notes on the first line, each marked with an 'x' to indicate a closed hi-hat.

WOODBLOCK: A series of quarter notes on the first line of the staff.

CLEAN GTR: Two staves of guitar notation. The top staff uses a treble clef and contains a series of chords and single notes. The bottom staff uses a treble clef and contains a series of chords and single notes.

FINGERDBAS: A single staff of guitar notation using a bass clef, containing a series of notes and rests.

FANTASIA: A single staff of guitar notation using a treble clef, containing a series of notes and rests.

52

BASS DRUM

RIM/SNARE

CLOSED H.H.

WOODBLOCK

CLEAN GTR

CLEAN GTR

FINGERDBAS

FANTASIA

54

BASS DRUM

RIM/SNARE

CLOSED H.H

WOODBLOCK

CLEAN GTR

CLEAN GTR

FINGERDBAS

FANTASIA

56

BASS DRUM

RIM/SNARE

CLOSED H.H

WOODBLOCK

CLEAN GTR

CLEAN GTR

FINGERDBAS

FANTASIA

58

BASS DRUM

RIM/SNARE

CLOSED H.H

WOODBLOCK

MARIMBA

CLEAN GTR

CLEAN GTR

FINGERDBAS

E.PIANO 2

FANTASIA

BASS DRUM

RIM/SNARE

CLOSED H.H

WOODBLOCK

MARIMBA

CLEAN GTR

CLEAN GTR

FINGERDBAS

E.PIANO 2

60

BASS DRUM

RIM/SNARE

CLOSED H.H

TOMS

TIMBALES

WOODBLOCK

MARIMBA

CLEAN GTR

CLEAN GTR

FINGERDBAS

E.PIANO 2

62

BASS DRUM

RIM/SNARE

CLOSED H.H

RIDE CYMB

SHAKER

COWBELL

WOODBLOCK

CLEAN GTR

CLEAN GTR

FINGERDBAS

E.PIANO 2

64

BASS DRUM

RIM/SNARE

CLOSED H.H

SHAKER

COWBELL

WOODBLOCK

CLEAN GTR

CLEAN GTR

FINGERDBAS

E.PIANO 2

65

BASS DRUM

RIM/SNARE

CLOSED H.H

SHAKER

TIMBALES

COWBELL

WOODBLOCK

CLEAN GTR

CLEAN GTR

FINGERDBAS

E.PIANO 2

66

BASS DRUM

RIM/SNARE

CLOSED H.H

SHAKER

COWBELL

WOODBLOCK

CLEAN GTR

CLEAN GTR

FINGERDBAS

E.PIANO 2

67

BASS DRUM

RIM/SNARE

CLOSED H.H

SHAKER

TIMBALES

COWBELL

WOODBLOCK

CLEAN GTR

CLEAN GTR

FINGERDBAS

E.PIANO 2

69

BASS DRUM

RIM/SNARE

CLOSED H.H

SHAKER

TIMBALES

COWBELL

WOODBLOCK

CLEAN GTR

CLEAN GTR

FINGERDBAS

E.PIANO 2

70

BASS DRUM

RIM/SNARE

CLOSED H.H

SHAKER

WOODBLOCK

CLEAN GTR

CLEAN GTR

FINGERDBAS

E.PIANO 2

71

BASS DRUM

RIM/SNARE

CLOSED H.H

SHAKER

WOODBLOCK

CLEAN GTR

CLEAN GTR

FINGERDBAS

E.PIANO 2

The guitar and keyboard section includes:

- CLEAN GTR (top):** A melodic line with chords and single notes.
- CLEAN GTR (middle):** A rhythmic pattern of chords.
- FINGERDBAS:** A bass line with chords and single notes.
- E.PIANO 2:** A piano accompaniment with chords and single notes.

74

Musical score for percussion and guitar instruments. The score is divided into two systems. The first system includes:

- BASS DRUM**: A single half note.
- RIM/SNARE**: A quarter rest, followed by a quarter note with a circled 'x' (rim), and a quarter rest.
- CLOSED H.H**: A series of eighth notes with 'x' marks, grouped in pairs with slurs.
- SHAKER**: A single half note.
- TIMBALES**: A quarter rest, followed by a sixteenth-note triplet.
- WOODBLOCK**: A series of quarter notes.

The second system includes:

- MARIMBA**: A series of chords, each marked with a '6' (sixteenth-note triplet).
- CLEAN GTR** (top): A series of chords and eighth notes.
- CLEAN GTR** (bottom): A series of chords and eighth notes.
- FINGERDBAS**: A series of eighth notes and rests.
- FANTASIA**: A series of eighth notes and rests.

Musical score for percussion and guitar instruments. The score is divided into two systems. The first system includes:

- BASS DRUM: A single hit followed by a half note.
- RIM/SNARE: A rimshot followed by a snare roll.
- CLOSED H.H.: A series of closed hi-hat patterns.
- TIMBALES: A melodic line with a slur.
- WOODBLOCK: A steady quarter note pulse.

The second system includes:

- MARIMBA: A melodic line with sixteenth notes, featuring triplets and a triplet of eighth notes.
- CLEAN GTR (top): Chordal accompaniment with a key signature of one flat.
- CLEAN GTR (bottom): Chordal accompaniment with a key signature of one flat.
- FINGERDBAS: A bass line with eighth notes and rests.
- FANTASIA: A melodic line with eighth notes and rests.

76

BASS DRUM

RIM/SNARE

CLOSED H.H

TIMBALES

WOODBLOCK

MARIMBA

CLEAN GTR

CLEAN GTR

FINGERDBAS

FANTASIA

77

BASS DRUM

RIM/SNARE

CLOSED H.H

TOMS

TIMBALES

WOODBLOCK

#EL.ORGAN3

MARIMBA

CLEAN GTR

CLEAN GTR

FINGERDBAS

FANTASIA

78

BASS DRUM

RIM/SNARE

CLOSED H.H

RIDE CYMB

WOODBLOCK

#EL.ORGAN3

CLEAN GTR

CLEAN GTR

FINGERDBAS

FANTASIA

80

BASS DRUM

RIM/SNARE

CLOSED H.H

WOODBLOCK

#EL.ORGAN3

CLEAN GTR

CLEAN GTR

FINGERDBAS

FANTASIA

82

BASS DRUM

RIM/SNARE

CLOSED H.H

WOODBLOCK

#EL.ORGAN3

CLEAN GTR

CLEAN GTR

FINGERDBAS

FANTASIA

84

BASS DRUM

RIM/SNARE

CLOSED H.H

WOODBLOCK

#EL.ORGAN3

CLEAN GTR

CLEAN GTR

FINGERDBAS

FANTASIA

BASS DRUM

RIM/SNARE

CLOSED H.H

COWBELL

WOODBLOCK

#EL.ORGAN3

CLEAN GTR

CLEAN GTR

FINGERDBAS

FANTASIA

86

BASS DRUM

RIM/SNARE

CLOSED H.H

WOODBLOCK

#EL.ORGAN3

CLEAN GTR

CLEAN GTR

FINGERDBAS

FANTASIA

88

BASS DRUM

RIM/SNARE

CLOSED H.H

WOODBLOCK

#EL.ORGAN3

CLEAN GTR

CLEAN GTR

FINGERDBAS

FANTASIA

90

BASS DRUM

RIM/SNARE

CLOSED H.H

WOODBLOCK

#EL.ORGAN3

MARIMBA

CLEAN GTR

CLEAN GTR

FINGERDBAS

E.PIANO 2

FANTASIA

BASS DRUM

RIM/SNARE

CLOSED H.H

WOODBLOCK

#EL.ORGAN3

MARIMBA

CLEAN GTR

CLEAN GTR

FINGERDBAS

E.PIANO 2

92

BASS DRUM

RIM/SNARE

CLOSED H.H

WOODBLOCK

MARIMBA

CLEAN GTR

CLEAN GTR

FINGERDBAS

E.PIANO 2

94

BASS DRUM

RIM/SNARE

CLOSED H.H

RIDE CYMB

SHAKER

COWBELL

WOODBLOCK

CLEAN GTR

CLEAN GTR

FINGERDBAS

E.PIANO 2

Musical score for percussion and piano instruments. The score is divided into two systems. The first system includes:

- BASS DRUM: A single half note on the first line.
- RIM/SNARE: A quarter rest followed by a quarter note with an 'x' on the first line, a quarter note with an 'x' on the second line, a quarter note with an 'x' on the third line, and a quarter note with an 'x' on the fourth line.
- CLOSED H.H.: A quarter rest followed by a quarter note with an 'x' on the first line, a quarter note with an 'x' on the second line, a quarter note with an 'x' on the third line, a quarter note with an 'x' on the fourth line, and a quarter note with an 'x' on the first line.
- SHAKER: A quarter rest followed by a quarter note with an 'x' on the first line, a quarter note with an 'x' on the second line, a quarter note with an 'x' on the third line, a quarter note with an 'x' on the fourth line, and a quarter note with an 'x' on the first line.
- TIMBALES: A quarter rest followed by a quarter note on the first line, a quarter note on the second line, a quarter note on the third line, and a quarter note on the fourth line.
- COWBELL: A quarter rest followed by a quarter note on the first line, a quarter note on the second line, a quarter note on the third line, and a quarter note on the fourth line.
- WOODBLOCK: A quarter note on the first line, a quarter note on the second line, a quarter note on the third line, and a quarter note on the fourth line.

The second system includes:

- CLEAN GTR: A quarter rest followed by a quarter note with a sharp sign on the first line, a quarter note with a sharp sign on the second line, a quarter note with a sharp sign on the third line, and a quarter note with a sharp sign on the fourth line.
- CLEAN GTR: A quarter rest followed by a quarter note with a sharp sign on the first line, a quarter note with a sharp sign on the second line, a quarter note with a sharp sign on the third line, and a quarter note with a sharp sign on the fourth line.
- FINGERDBAS: A quarter rest followed by a quarter note on the first line, a quarter note on the second line, a quarter note on the third line, and a quarter note on the fourth line.
- E.PIANO 2: A quarter rest followed by a quarter note on the first line, a quarter note on the second line, a quarter note on the third line, and a quarter note on the fourth line.

96

BASS DRUM

RIM/SNARE

CLOSED H.H.

SHAKER

COWBELL

WOODBLOCK

CLEAN GTR

CLEAN GTR

FINGERDBAS

E.PIANO 2

BASS DRUM

RIM/SNARE

CLOSED H.H

SHAKER

TIMBALES

COWBELL

WOODBLOCK

CLEAN GTR

CLEAN GTR

FINGERDBAS

E.PIANO 2

98

BASS DRUM

RIM/SNARE

CLOSED H.H

SHAKER

COWBELL

WOODBLOCK

CLEAN GTR

CLEAN GTR

FINGERDBAS

E.PIANO 2

- BASS DRUM**: A single half note on the first line.
- RIM/SNARE**: A quarter rest, followed by a quarter note with an 'x' on the first line, and a quarter rest.
- CLOSED H.H.**: A quarter rest, followed by a quarter note with an 'x' on the first line, a quarter note with an 'x' on the second line, a quarter note with an 'x' on the second line, a quarter note with an 'x' on the first line, a quarter note with an 'x' on the first line, and a quarter note with an 'x' on the first line.
- SHAKER**: A continuous eighth-note pattern with 'x' marks above each note.
- TIMBALES**: A melodic line starting with a quarter rest, followed by eighth and quarter notes.
- COWBELL**: A melodic line starting with a quarter rest, followed by eighth and quarter notes.
- WOODBLOCK**: A melodic line starting with a quarter note on the first line, followed by quarter notes on the first, second, and first lines.

The piano section includes:

- CLEAN GTR** (top): Chords on the first line, including a B major chord and a Bb major chord.
- CLEAN GTR** (middle): Chords on the first and second lines, including a B major chord and a Bb major chord.
- FINGERDBAS**: A bass line with eighth and quarter notes.
- E.PIANO 2**: A grand piano part with chords in the right hand and a bass line in the left hand.

100

BASS DRUM

RIM/SNARE

CLOSED H.H

SHAKER

TIMBALES

COWBELL

WOODBLOCK

CLEAN GTR

CLEAN GTR

FINGERDBAS

E.PIANO 2

BASS DRUM

RIM/SNARE

CLOSED H.H

SHAKER

TIMBALES

COWBELL

WOODBLOCK

CLEAN GTR

CLEAN GTR

FINGERDBAS

E.PIANO 2

102

BASS DRUM

RIM/SNARE

CLOSED H.H

SHAKER

WOODBLOCK

CLEAN GTR

CLEAN GTR

FINGERDBAS

E.PIANO 2

103

BASS DRUM

RIM/SNARE

CLOSED H.H

SHAKER

WOODBLOCK

CLEAN GTR

CLEAN GTR

FINGERDBAS

E.PIANO 2

104

BASS DRUM

RIM/SNARE

CLOSED H.H

SHAKER

WOODBLOCK

CLEAN GTR

CLEAN GTR

FINGERDBAS

E.PIANO 2

105

BASS DRUM

RIM/SNARE

CLOSED H.H

RIDE CYMB

SHAKER

WOODBLOCK

CLEAN GTR

CLEAN GTR

FINGERDBAS

E.PIANO 2

106

107

The guitar section includes:

108

Musical score for percussion and guitar instruments. The score is divided into two systems. The first system includes:

- BASS DRUM
- RIM/SNARE
- CLOSED H.H
- TIMBALES
- WOODBLOCK

The second system includes:

- MARIMBA (with sixteenth-note patterns marked with '6')
- CLEAN GTR (top staff)
- CLEAN GTR (bottom staff)
- FINGERDBAS
- FANTASIA

110

111

BASS DRUM

RIM/SNARE

CLOSED H.H

TIMBALES

WOODBLOCK

MARIMBA

CLEAN GTR

CLEAN GTR

FINGERDBAS

FANTASIA

112

BASS DRUM

RIM/SNARE

CLOSED H.H

WOODBLOCK

MARIMBA

CLEAN GTR

CLEAN GTR

FINGERDBAS

FANTASIA

113

Musical score for percussion and guitar instruments. The score is divided into two systems. The first system includes:

- MARIMBA**: A grand staff (treble and bass clefs) with complex rhythmic patterns and sixteenth-note runs. A '6' is written above the first run, and '6', '6', '6', and '3' are written below the subsequent runs.

The second system includes:

- CLEAN GTR**: Two staves (treble and bass clefs) with guitar notation, including chords and melodic lines.

114

BASS DRUM

RIM/SNARE

CLOSED H.H

SHAKER

TAMBOURINE

WOODBLOCK

MARIMBA

CLEAN GTR

CLEAN GTR

FINGERDBAS

FANTASIA

116

BASS DRUM

RIM/SNARE

CLOSED H.H

SHAKER

TAMBOURINE

WOODBLOCK

MARIMBA

CLEAN GTR

CLEAN GTR

FINGERDBAS

FANTASIA

BASS DRUM

RIM/SNARE

CLOSED H.H

TOMS

SHAKER

TAMBOURINE

WOODBLOCK

MARIMBA

CLEAN GTR

CLEAN GTR

FINGERDBAS

FANTASIA

118

BASS DRUM

RIM/SNARE

CLOSED H.H

SHAKER

TIMBALES

TAMBOURINE

WOODBLOCK

MARIMBA

CLEAN GTR

CLEAN GTR

FINGERDBAS

FANTASIA

BASS DRUM

RIM/SNARE

CLOSED H.H

SHAKER

TIMBALES

TAMBOURINE

WOODBLOCK

MARIMBA

CLEAN GTR

CLEAN GTR

FINGERDBAS

FANTASIA

120

BASS DRUM

RIM/SNARE

CLOSED H.H

SHAKER

TAMBOURINE

WOODBLOCK

MARIMBA

CLEAN GTR

CLEAN GTR

FINGERDBAS

FANTASIA

BASS DRUM

RIM/SNARE

CLOSED H.H

TOMS

SHAKER

TAMBOURINE

WOODBLOCK

MARIMBA

CLEAN GTR

CLEAN GTR

FINGERDBAS

FANTASIA

122

BASS DRUM

RIM/SNARE

CLOSED H.H.

SHAKER

TAMBOURINE

WOODBLOCK

MARIMBA

CLEAN GTR

CLEAN GTR

FINGERDBAS

FANTASIA

BASS DRUM

RIM/SNARE

CLOSED H.H

SHAKER

TIMBALES

TAMBOURINE

WOODBLOCK

MARIMBA

CLEAN GTR

CLEAN GTR

FINGERDBAS

FANTASIA

124

BASS DRUM

RIM/SNARE

CLOSED H.H

SHAKER

TAMBOURINE

WOODBLOCK

MARIMBA

CLEAN GTR

CLEAN GTR

FINGERDBAS

FANTASIA

BASS DRUM

RIM/SNARE

CLOSED H.H

TOMS

SHAKER

TIMBALES

TAMBOURINE

WOODBLOCK

MARIMBA

CLEAN GTR

CLEAN GTR

FINGERDBAS

FANTASIA

126

BASS DRUM

RIM/SNARE

CLOSED H.H

SHAKER

TIMBALES

TAMBOURINE

WOODBLOCK

MARIMBA

CLEAN GTR

CLEAN GTR

FINGERDBAS

FANTASIA

127

BASS DRUM

RIM/SNARE

CLOSED H.H.

SHAKER

TAMBOURINE

WOODBLOCK

MARIMBA

CLEAN GTR

CLEAN GTR

FINGERDBAS

FANTASIA

128

BASS DRUM

RIM/SNARE

CLOSED H.H

TOMS

SHAKER

TIMBALES

TAMBOURINE

WOODBLOCK

MARIMBA

CLEAN GTR

CLEAN GTR

FINGERDBAS

FANTASIA

130

BASS DRUM

RIM/SNARE

CLOSED H.H.

SHAKER

TAMBOURINE

WOODBLOCK

MARIMBA

CLEAN GTR

CLEAN GTR

FINGERDBAS

FANTASIA

BASS DRUM

RIM/SNARE

CLOSED H.H

TOMS

SHAKER

TAMBOURINE

WOODBLOCK

MARIMBA

CLEAN GTR

CLEAN GTR

FINGERDBAS

FANTASIA

132

SHAKER

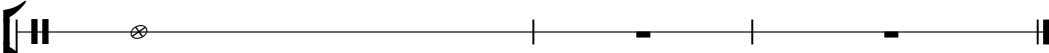

MARIMBA

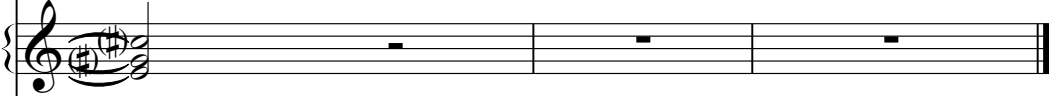

CLEAN GTR

CLEAN GTR

FANTASIA

BASS DRUM

10cc - Dreadlock Holiday 2

♩ = 103,001640

5

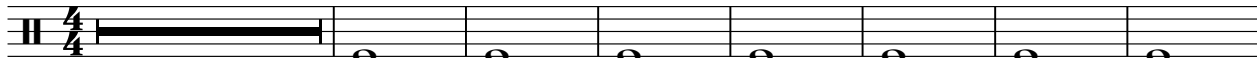

13

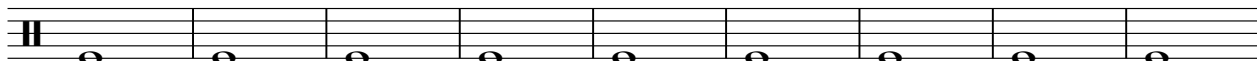

22

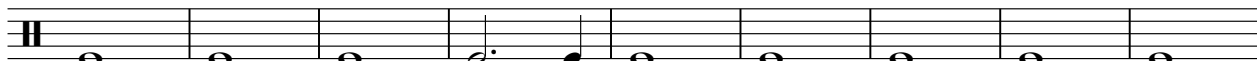

31

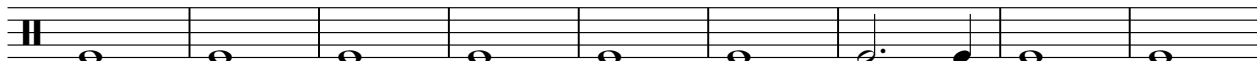

40

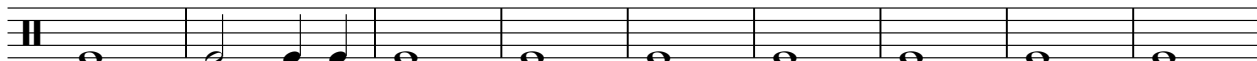

49

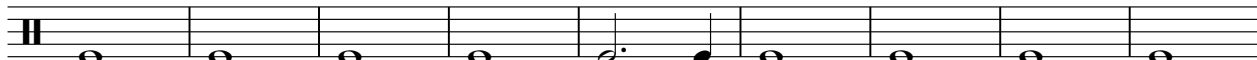

58

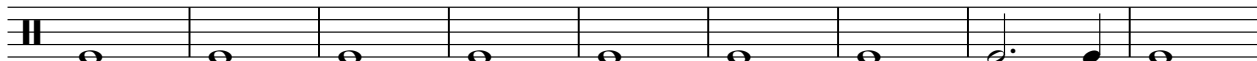

67

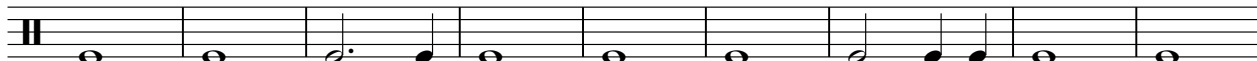

76

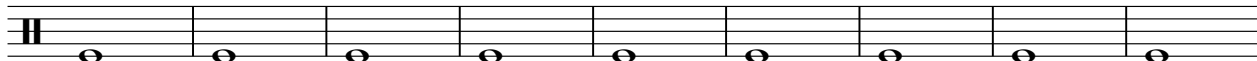

85

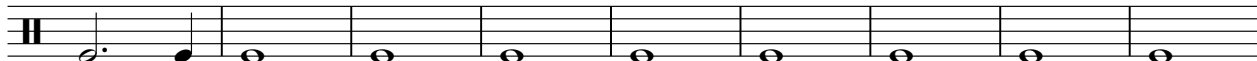

V.S.

2

BASS DRUM

94

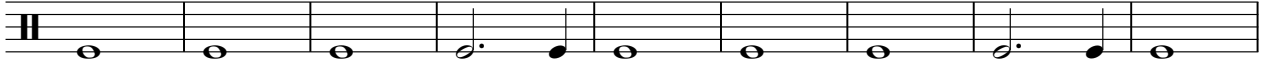

103

112

121

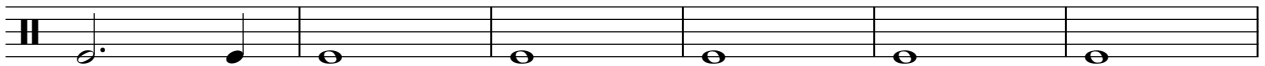

127

RIM/SNARE

10cc - Dreadlock Holiday 2

♩ = 103,001640

4

9

14

20

26

31

37

42

48

54

V.S.

CLOSED H.H

10cc - Dreadlock Holiday 2

♩ = 103,001640

5

5

9

9

13

13

17

17

20

20

23

23

26

26

2

CLOSED H.H

30

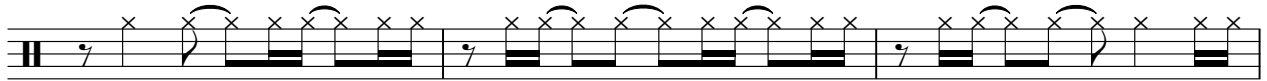

33

37

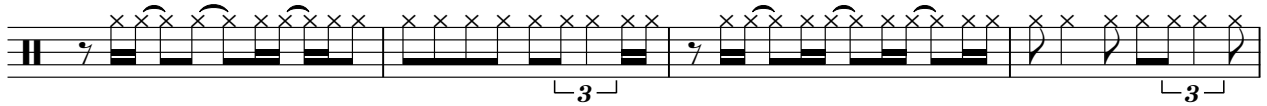

41

45

49

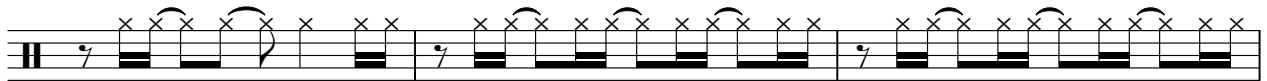

52

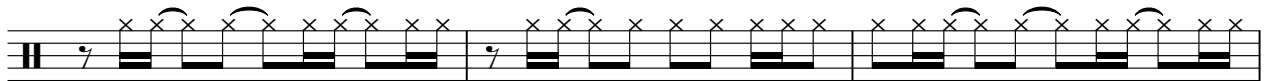

55

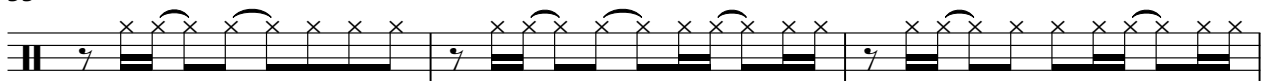

58

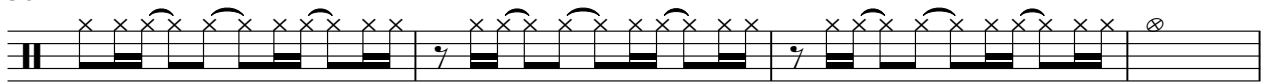

62

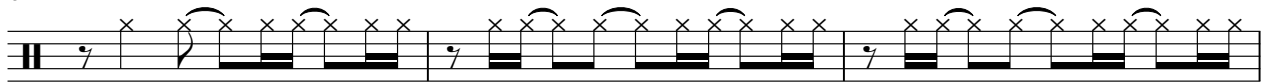

65

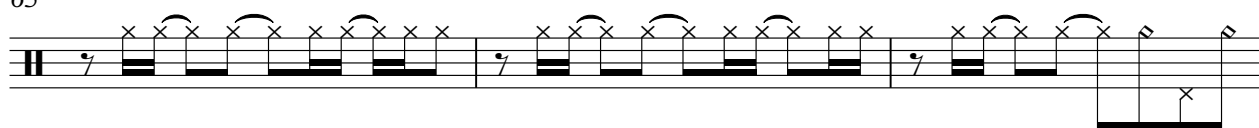

68

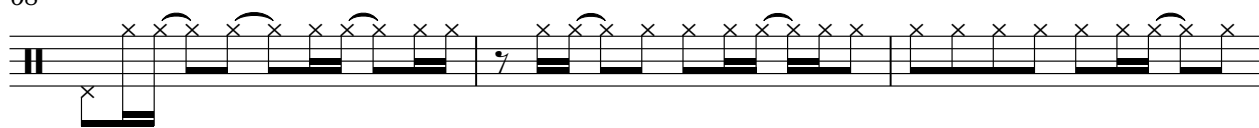

71

75

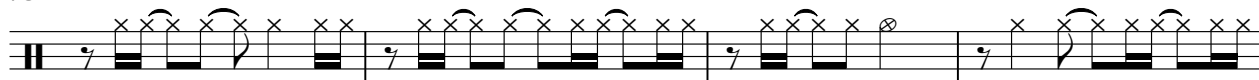

79

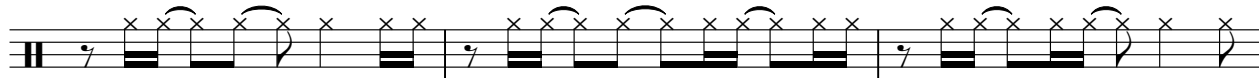

82

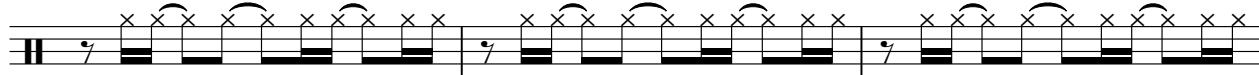

85

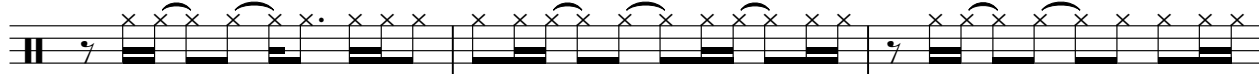

88

91

95

98

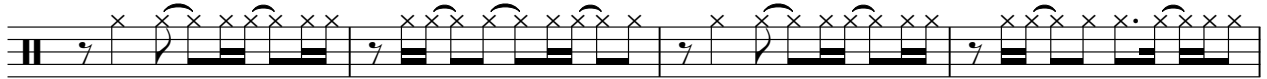

102

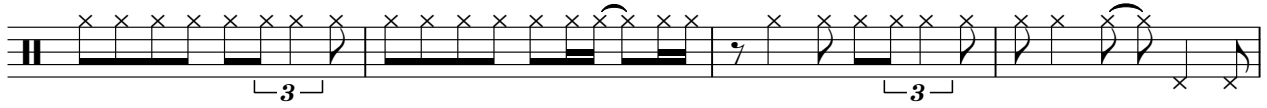

106

110

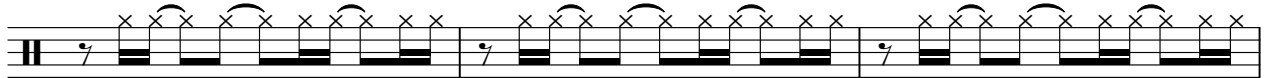

113

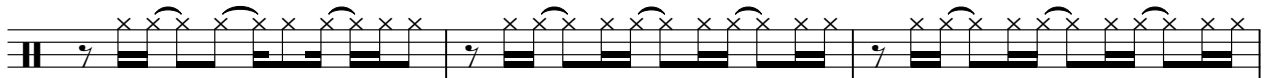

116

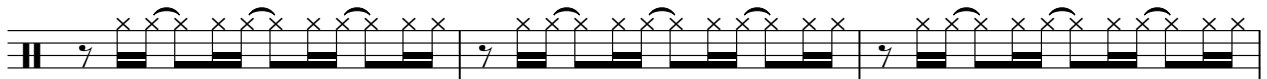

119

122

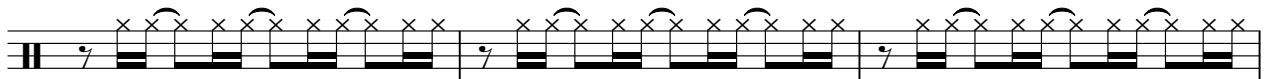

125

128

RIDE CYMB

10cc - Dreadlock Holiday 2

♩ = 103,001640

5 23 10

41 20 10

74 4 15

95 10 29

TOMS

10cc - Dreadlock Holiday 2

♩ = 103,001640

28 31

62 15 29

108 9 3 3

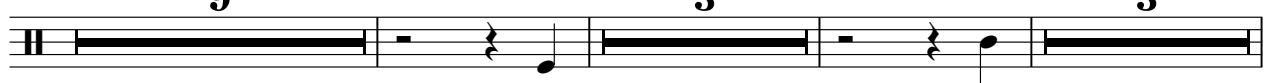

125 3 3

SHAKER

10cc - Dreadlock Holiday 2

♩ = 103,001640

7

13

2 3 9 3

29

32

34

36

39

19

SHAKER

62

64

66

68

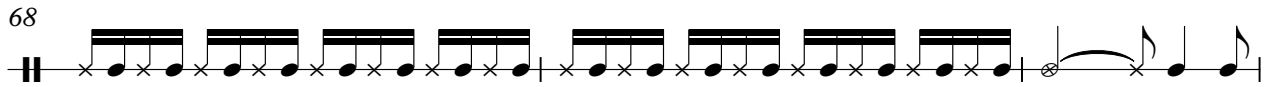

71

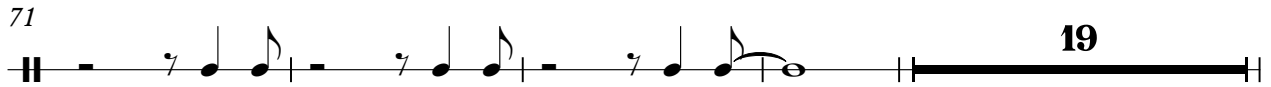

94

96

98

100

103

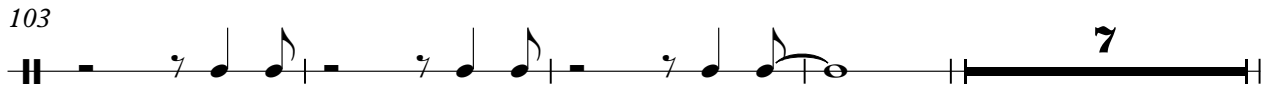

SHAKER

114

116

118

120

122

124

126

128

130

2

TIMBALES

10cc - Dreadlock Holiday 2

♩ = 103,001640

12 17

32

37 5

45 15

63

68 4 6

75 6 15

93

98

101 7

COWBELL

10cc - Dreadlock Holiday 2

♩ = 103,001640

29

32

35

38

24

64

67

70

15

8

94

97

100

33

TAMBOURINE

10cc - Dreadlock Holiday 2

♩ = 103,001640

113

115

117

119

121

123

125

127

129

131

3

WOODBLOCK

118

124

129

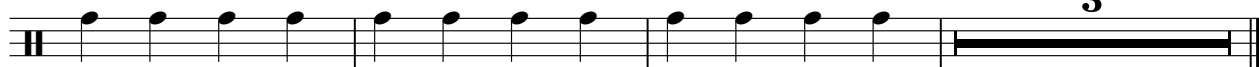

10cc - Dreadlock Holiday 2

MARIMBA

♩ = 103,001640

MARIMBA

MARIMBA

77 **6** **6** **12**

91

94 **12** **6** **6** **6** **6**

107 **6** **6** **6** **3**

108 **6** **6** **6** **6**

109 **6** **6** **6** **6**

110 **6** **6** **6** **3**

111 **6** **6** **6** **6**

V.S.

MARIMBA

112

113

114

115

116

117

MARIMBA

118

119

120

121

122

123

V.S.

MARIMBA

124

125

126

127

128

129

MARIMBA

130

131

132

♩ = 103,001640

CLEAN GTR

51

3

53

3

56

3

58

60

3

63

66

69

3

71

74

CLEAN GTR

119

121

123

125

127

129

131

CLEAN GTR

10cc - Dreadlock Holiday 2

♩ = 103,001640

6

9

12

15

18

21

24

27

30

V.S.

CLEAN GTR

33

36

39

42

45

48

51

54

57

60

63

66

69

72

75

78

80

82

84

86

CLEAN GTR

88

90

92

94

97

100

103

106

108

110

112

114

116

118

120

122

124

126

128

130

6

CLEAN GTR

131

2

75

79

83

87

91

95

98

101

104

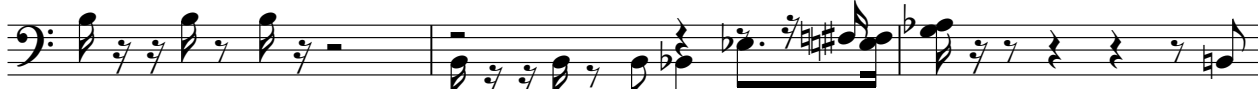

107

V.S.

♩ = 103,001640

25

30

32

34

36

38

41

16

16

61

64

66

68

70

73

16

16

92

95

97

99

101

103

105

FANTASIA

10cc - Dreadlock Holiday 2

♩ = 103,001640

4

8

11

14 28

44

47

50

53

56

58 15

74

77

80

83

86

89

106

109

112

115

FANTASIA

118

121

124

127

130

