

♩ = 250,000000 ♩ = 100,000000

Kora

Organ

3

Db Picc.

Whist.

Kora

5

Db Picc.

Whist.

Kora

7

Db Picc.

Whist.

Kora

9

Db Picc.

Whist.

Kora

11

Db Picc.

Whist.

Cab.

Kora

E. Bass

13

Db Picc.

Whist.

Cab.

Kora

E. Bass

15

Db Picc.

Whist.

Perc.

Cab.

Kora

E. Bass

Org.

Lead 1

17

Db Picc.

Whist.

Perc.

Cab.

E. Bass

Org.

Lead 1

19

Db Picc.

Whist.

Perc.

Cab.

E. Bass

Org.

Lead 1

21

Db Picc.

Whist.

Perc.

Cab.

E. Bass

Org.

Lead 1

23

Db Picc.

D. Rec.

Whist.

Perc.

Perc.

Cab.

Kora

E. Bass

Org.

Lead 1

25

D. Rec.
Perc.
Perc.
Cab.
Kora
E. Bass

27

D. Rec.
Perc.
Perc.
Cab.
Kora
E. Bass

29

D. Rec.

Perc.

Perc.

Cab.

Kora

E. Bass

31

D. Rec.

Perc.

Perc.

Cab.

Kora

E. Bass

Org.

Lead 1

33

D. Rec.

Perc.

Perc.

Cab.

E. Bass

Org.

Lead 1

35

D. Rec.

Perc.

Perc.

Cab.

E. Bass

Org.

Lead 1

37

D. Rec.

Perc.

Perc.

Cab.

E. Bass

Org.

Lead 1

Detailed description of the musical score: The score is for page 14, measures 37 and 38. It features six staves. The top staff is for D. Rec. (Drum Recorder) in treble clef, showing a complex rhythmic pattern of eighth and sixteenth notes. The second staff is for Perc. (Percussion) in treble clef, showing a snare drum pattern. The third staff is for Perc. (Percussion) in treble clef, showing a cymbal pattern. The fourth staff is for Cab. (Cymbal) in treble clef, showing a consistent eighth-note pattern. The fifth staff is for E. Bass (Electric Bass) in bass clef, showing a steady bass line. The sixth staff is for Org. (Organ) in treble clef, showing chords and melodic lines. The seventh staff is for Lead 1 in treble clef, showing a simple melodic line. The key signature is one sharp (F#). The time signature is 4/4.

39

D. Rec.

Perc.

Perc.

Cab.

Kora

E. Bass

Org.

Lead 1

41

D. Rec.

Perc.

Perc.

Cab.

Kora

E. Bass

Org.

42

D. Rec.

Perc.

Perc.

Cab.

Kora

E. Bass

Org.

43

D. Rec.

Perc.

Perc.

Cab.

Kora

E. Bass

Org.

45

D. Rec.

Perc.

Perc.

Cab.

Kora

E. Bass

Org.

47

D. Rec.

Perc.

Perc.

Cab.

Kora

E. Bass

Org.

Lead 1

49

D. Rec.

Perc.

Perc.

Cab.

E. Bass

Org.

Lead 1

Detailed description of the musical score: The score is for measures 49 and 50. The key signature is one sharp (F#). The D. Rec. part (top) has a complex rhythmic pattern with eighth and sixteenth notes. The Perc. parts (second and third staves) show various rhythmic patterns. The Cab. part (fourth staff) has a consistent eighth-note pattern. The E. Bass part (fifth staff) has a melodic line with some rests. The Org. part (sixth and seventh staves) has a complex texture with many notes. The Lead 1 part (eighth staff) has a simple melodic line.

51

D. Rec.

Perc.

Perc.

Cab.

E. Bass

Org.

Lead 1

53

D. Rec.

Perc.

Perc.

Cab.

E. Bass

Org.

Lead 1

55

Db Picc.

D. Rec.

Whist.

Perc.

Perc.

Cab.

Kora

E. Bass

Org.

Lead 1

57

Db Picc.

Whist.

Perc.

Perc.

Cab.

Kora

E. Bass

Org.

58

Db Picc.

Whist.

Perc.

Perc.

Cab.

Kora

E. Bass

Org.

59

Db Picc.

D. Rec.

Whist.

Perc.

Perc.

Cab.

Kora

E. Bass

Org.

61

D. Rec.

Perc.

Perc.

Cab.

Kora

E. Bass

Org.

63

Db Picc.

D. Rec.

Whist.

Perc.

Perc.

Cab.

Kora

E. Bass

Org.

64

Db Picc.

D. Rec.

Whist.

Perc.

Perc.

Cab.

Kora

E. Bass

Org.

Appl.

65

Db Picc.

D. Rec.

Whist.

Perc.

Perc.

Cab.

Kora

E. Bass

Org.

Appl.

66

Db Picc.

D. Rec.

Whist.

Perc.

Perc.

Cab.

Kora

E. Bass

Org.

Appl.

67

Db Picc.

D. Rec.

Whist.

Perc.

Perc.

Cab.

Kora

E. Bass

Org.

Appl.

68

Db Picc.

D. Rec.

Whist.

Perc.

Perc.

Cab.

Kora

E. Bass

Org.

Appl.

70

Db Picc.

D. Rec.

Whist.

Perc.

Perc.

Cab.

Kora

E. Bass

Org.

Appl.

71

Db Picc.

D. Rec.

Whist.

Perc.

Perc.

Cab.

Kora

E. Bass

Org.

Appl.

72

Db Picc.

D. Rec.

Whist.

Perc.

Perc.

Cab.

Kora

E. Bass

Org.

Appl.

73

Db Picc.

D. Rec.

Whist.

Perc.

Perc.

Cab.

Kora

E. Bass

Org.

Appl.

74

Db Picc.

D. Rec.

Whist.

Perc.

Perc.

Cab.

Kora

E. Bass

Org.

Appl.

75

Db Picc.

D. Rec.

Whist.

Perc.

Perc.

Cab.

Kora

E. Bass

Org.

Appl.

76

Db Picc.

D. Rec.

Whist.

Perc.

Perc.

Cab.

Kora

E. Bass

Org.

Appl.

77

Db Picc.

D. Rec.

Whist.

Perc.

Perc.

Cab.

Kora

E. Bass

Org.

Appl.

78

Db Picc.

D. Rec.

Whist.

Perc.

Perc.

Cab.

Kora

E. Bass

Org.

Appl.

7

79

Db Picc.

D. Rec.

Whist.

Perc.

Perc.

Cab.

Kora

E. Bass

Org.

Appl.

81

Db Picc.

D. Rec.

Whist.

Perc.

Perc.

Cab.

Kora

E. Bass

Org.

Appl.

82

Db Picc.

D. Rec.

Whist.

Perc.

Perc.

Cab.

Kora

E. Bass

Org.

Appl.

84

Db Picc.

D. Rec.

Whist.

Perc.

Cab.

Kora

E. Bass

Org.

Appl.

Piccolo in D \flat

$\text{♩} = 250$

6

8

10

12

15

17

19

21

23

31

Descant Recorder

♩ = 250,000000 ♩ = 100,000000

21

25

27

30

32

34

37

40

43

46

V.S.

48

50

53

56

3

62

65

67

70

73

75

77

80

82

Whistling

♩ = 250,000000 ♩ = 100,000000

5

7

10

12

14

16

18

20

22

31

Whistling

55

58

64

66

68

70

72

74

77

79

81 *Whistling* 3

83 2

Percussion

♩ = 250,000000 ♩ = 100,000000

21

25

27

29

31

34

38

41

43

45

V.S.

Percussion

47

50

54

57

59

61

63

65

67

69

Percussion

71

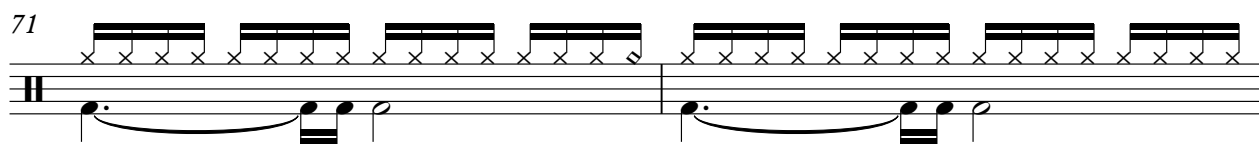

73

75

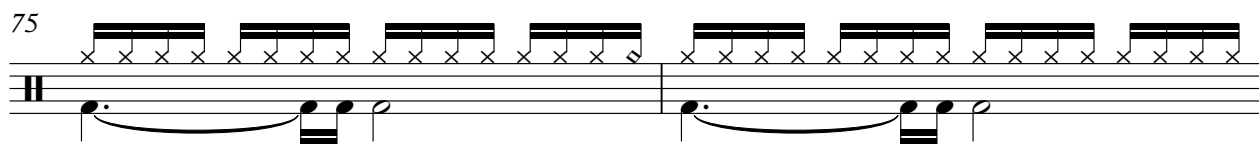

77

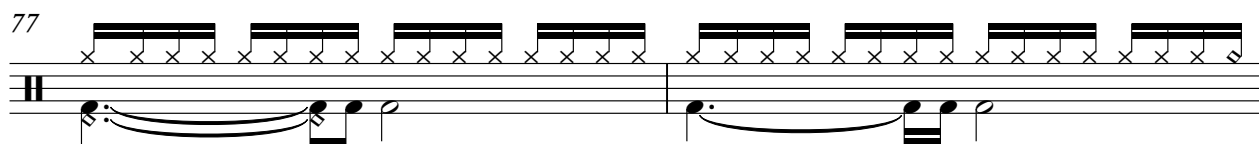

79

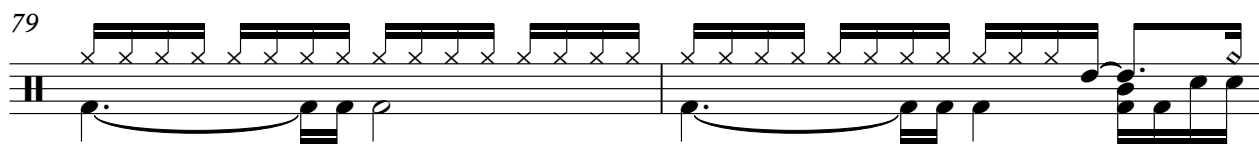

81

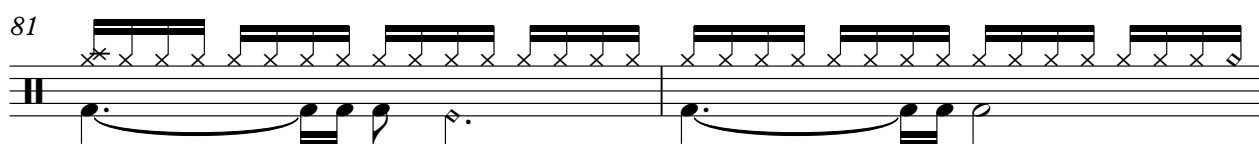

83

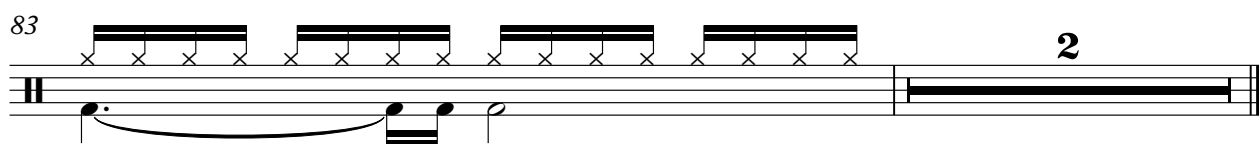

2

Percussion

♩ = 250,000000 ♩ = 100,000000

14

19

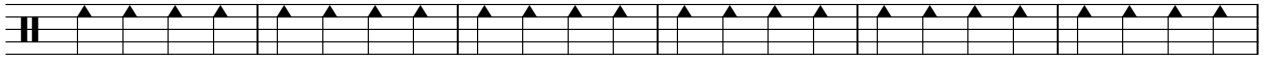

25

31

37

43

49

55

61

67

V.S.

2

Percussion

73

79

Cabasa

♩ = 250,000000 ♩ = 100,000000

9

13

15

17

19

21

23

25

27

29

V.S.

Cabasa

51

53

55

57

59

61

63

65

67

69

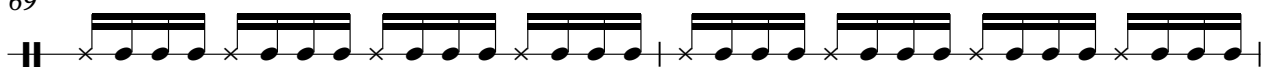

V.S.

71

73

75

77

79

81

83

Kora

♩ = 250,000000 ♩ = 100,000000

24

26

28

30

40

42

44

46

56

58

60

62

64

66

68

70

72

74

76

78

5-string Electric Bass

♩ = 250,000000 ♩ = 100,000000

10

17

22

26

30

34

39

43

47

52

V.S.

57

60

64

67

71

74

78

81

2

Organ

♩ = 250,000000 ♩ = 100,000000

13

13

18

23

8

8

34

39

41

V.S.

43

46

49

54

57

59

62

64

66

69

71

73

V.S.

76

78

80

82

Lead 1 (Square)

♩ = 250,000000 ♩ = 100,000000

14

20

32

38

50

54

Applause

♩ = 250,000 000,000,000,000

62

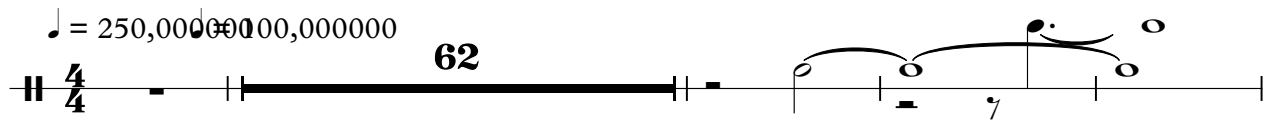

67

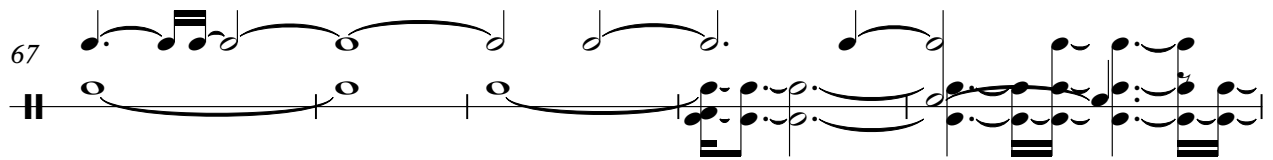

72

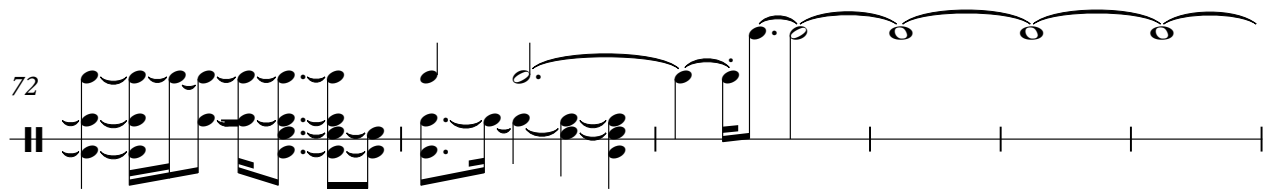

78

