

1 - B

♩ = 124,000252

7

melody2-3  
melody1-3  
drums  
melody1  
melody2  
bass  
bass-depth  
melody1-2  
melody2-2

10

melody2-3  
melody1-3  
drums  
melody1  
melody2  
bass  
bass-depth  
melody1-2  
melody2-2

13

melody2-3  
melody1-3  
drums  
melody1  
melody2  
bass  
bass-depth  
melody1-2  
melody2-2

16

melody2-3  
melody1-3  
drums  
melody1  
melody2  
bass  
bass-depth  
melody1-2  
melody2-2

19

22

melody2-3

melody1-3

drums

melody1

melody2

bass

bass-depth

melody1-4

melody2-4

melody1-2

melody2-2

25

melody2-3  
melody1-3  
drums  
melody1  
melody2  
bass  
bass-depth  
melody1-2  
melody2-2

27

melody2-3  
melody1-3  
drums  
melody1  
melody2  
bass  
bass-depth  
melody1-2  
melody2-2

30

melody2-3  
melody1-3  
drums  
melody1  
melody2  
bass  
bass-depth  
melody1-2  
melody2-2

33

melody2-3  
melody1-3  
drums  
melody1  
melody2  
bass  
bass-depth  
melody1-2  
melody2-2

36

melody2-3  
melody1-3  
drums  
melody1  
melody2  
bass  
bass-depth  
melody1-2  
melody2-2

39

melody2-3  
melody1-3  
drums  
melody1  
melody2  
bass  
bass-depth  
melody1-2  
melody2-2

42

melody2-3

melody1-3

drums

melody1

melody2

bass

bass-depth

melody1-4

melody2-4

melody1-2

melody2-2

Detailed description of the musical score: The score is for measures 42, 43, and 44. It features multiple melodic lines and a drum part. The key signature is one sharp (F#).  
 - **melody2-3** and **melody1-3**: Treble clef, eighth-note patterns with slurs.  
 - **drums**: Standard drum notation with various rhythmic patterns.  
 - **melody1** and **melody2**: Treble clef, complex chordal textures with many beamed notes.  
 - **bass** and **bass-depth**: Bass clef, eighth-note patterns.  
 - **melody1-4** and **melody2-4**: Treble clef, complex chordal textures with triplets in measure 44.  
 - **melody1-2** and **melody2-2**: Treble clef, eighth-note patterns similar to melody1-3 and melody2-3.

45

melody2-3  
melody1-3  
drums  
melody1  
melody2  
bass  
bass-depth  
melody1-2  
melody2-2

47

melody2-3  
melody1-3  
drums  
melody1  
melody2  
bass  
bass-depth  
melody1-2  
melody2-2

melody2-3

1 - B

♩ = 124,000252

4

7

9

12

15

17

20

48

melody1-3

1 - B

♩ = 124,000252

4

7

9

12

15

18

20

23

26

28

31

33

36

38

41

44

47

48

drums

1 - B

♩ = 124,000252

V.S.

31

34

37

40

43

46

48

melody1

1 - B

♩ = 124,000252

3

6

9

12

15

17

19

22

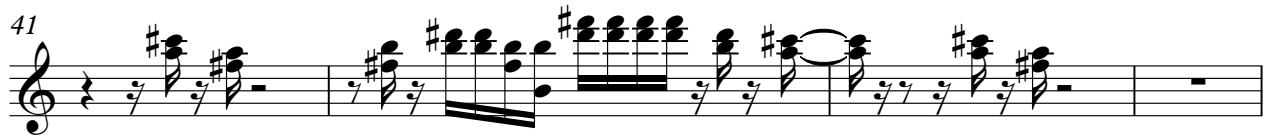
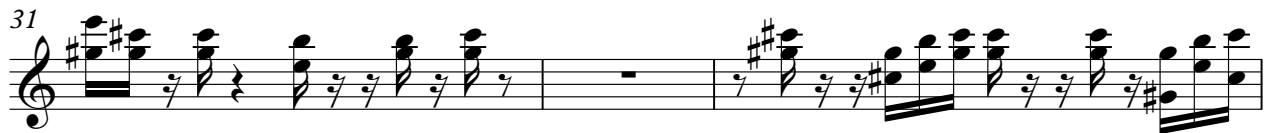

melody2

1 - B

♩ = 124,000252

3

6

8

11

14

16

18

21

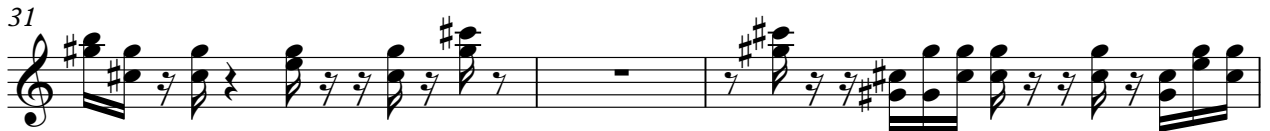

bass

1 - B

♩ = 124,000252

2

6

9

12

14

16

18

20

23

26

29

32

34

36

38

40

44

47

♩ = 124,000252

2

6

9

12

14

16

18

20

23

26

29

32

34

36

38

40

44

47

melody1-4

1 - B

♩ = 124,000252

23

23

25

19

19

5

5

melody2-4

1 - B

♩ = 124,000252

23

23

25

19

19

5

5

melody1-2

1 - B

♩ = 124,000252

4

7

9

12

15

17

20

23

26

29

32

35

37

40

43

46

48

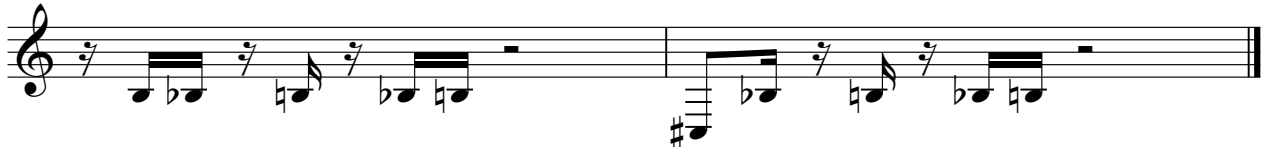

melody2-2

1 - B

♩ = 124,000252

4

7

9

12

15

17

20

23

26

28

31

33

36

38

40

43

46

48

