

2 Be 3 - Donne

0.0"
1.1,00

♩ = 140,000137

Harmonica

Percussion

Electric Piano

Synth Bass

Synth Strings

Lead 8 (Bass + Lead)

Pad 3 (Polysynth)

FX 5 (Brightness)

♩ = 140,000137

3

Perc.

Syn. Str.

Lead 8

Pad 3

FX 5

5

6

8

Harm.

Perc.

E. Pno.

S. Bass

Syn. Str.

Pad 3

FX 5

10

Harm.

Perc.

E. Pno.

S. Bass

Syn. Str.

Pad 3

FX 5

12

Harm.

Perc.

E. Pno.

S. Bass

Syn. Str.

Pad 3

FX 5

14

Harm.

Perc.

E. Pno.

S. Bass

Syn. Str.

Pad 3

FX 5

16

Harm. Perc. E. Pno. S. Bass Syn. Str. Pad 3 FX 5

18

Harm. Perc. E. Pno. S. Bass Syn. Str. Pad 3 FX 5

20

Harm. Perc. E. Pno. S. Bass Syn. Str. Pad 3 FX 5

22

Harm. Perc. E. Pno. S. Bass Syn. Str. Pad 3 FX 5

24

Harm. Perc. S. Bass Syn. Str. Lead 8 Pad 3 FX 5

26

Harm. Perc. S. Bass Syn. Str. Lead 8 Pad 3 FX 5

28

Harm.

Perc.

S. Bass

Syn. Str.

Lead 8

Pad 3

FX 5

30

Harm.

Perc.

S. Bass

Syn. Str.

Lead 8

Pad 3

FX 5

32

Harm.

Perc.

E. Pno.

S. Bass

Syn. Str.

Lead 8

Pad 3

FX 5

34

Harm.

Perc.

E. Pno.

S. Bass

Syn. Str.

Lead 8

Pad 3

FX 5

36

Harm.

Perc.

E. Pno.

S. Bass

Syn. Str.

Lead 8

Pad 3

FX 5

38

Harm.

Perc.

E. Pno.

S. Bass

Syn. Str.

Lead 8

Pad 3

FX 5

39

- Harm.:** A single note followed by a rest.
- Syn. Str.:** A single chord.
- FX 5:** A single note followed by a rest.

40

Harm. Perc. E. Pno. S. Bass Syn. Str. Pad 3 FX 5

42

Harm. Perc. E. Pno. S. Bass Syn. Str. Pad 3 FX 5

44

Harm. Perc. E. Pno. S. Bass Syn. Str. Pad 3 FX 5

46

Harm. Perc. E. Pno. S. Bass Syn. Str. Pad 3 FX 5

48

Harm.

Perc.

E. Pno.

S. Bass

Syn. Str.

Pad 3

FX 5

50

Harm.

Perc.

E. Pno.

S. Bass

Syn. Str.

Pad 3

FX 5

52

Harm. Perc. E. Pno. S. Bass Syn. Str. Pad 3 FX 5

54

Harm. Perc. E. Pno. S. Bass Syn. Str. Pad 3 FX 5

56

Harm.

Perc.

E. Pno.

S. Bass

Syn. Str.

Pad 3

FX 5

58

Harm.

Perc.

S. Bass

Syn. Str.

Lead 8

Pad 3

FX 5

60

Harm. Perc. S. Bass Syn. Str. Lead 8 Pad 3 FX 5

62

Harm. Perc. S. Bass Syn. Str. Lead 8 Pad 3 FX 5

64

Harm.

Perc.

S. Bass

Syn. Str.

Lead 8

Pad 3

FX 5

Detailed description of the musical score: The score consists of seven staves. The 'Harm.' staff (top) features a melodic line with eighth and sixteenth notes, including some ties. The 'Perc.' staff uses a double bar line and 'x' marks to indicate rhythmic patterns, with some notes on a lower staff. The 'S. Bass' staff is in bass clef and contains a simple melodic line. The 'Syn. Str.' staff is in treble clef and contains a few notes, including a chord marked '8'. The 'Lead 8' staff is in treble clef and contains a complex, fast-moving melodic line with many sixteenth notes. The 'Pad 3' staff is in treble clef and contains a melodic line with some accidentals. The 'FX 5' staff is in treble clef and contains a few notes, including a chord marked '8'.

66

Harm.

Perc.

E. Pno.

S. Bass

Syn. Str.

Lead 8

Pad 3

FX 5

68

Harm.

Perc.

E. Pno.

S. Bass

Syn. Str.

Lead 8

Pad 3

FX 5

70

Harm.

Perc.

E. Pno.

S. Bass

Syn. Str.

Lead 8

Pad 3

FX 5

72

Harm.

Perc.

E. Pno.

S. Bass

Syn. Str.

Lead 8

Pad 3

FX 5

73

- Harm.:** A single note followed by a rest.
- Syn. Str.:** A single chord.
- FX 5:** A single chord.

74

Harm. Perc. E. Pno. S. Bass Syn. Str. Pad 3 FX 5

76

Harm. Perc. E. Pno. S. Bass Syn. Str. Pad 3 FX 5

78

Harm.

Perc.

E. Pno.

S. Bass

Syn. Str.

Pad 3

FX 5

80

Harm.

Perc.

E. Pno.

S. Bass

Syn. Str.

Pad 3

FX 5

82

Harm. Perc. E. Pno. S. Bass Syn. Str. Pad 3 FX 5

84

Harm. Perc. E. Pno. S. Bass Syn. Str. Pad 3 FX 5

86

Harm. Perc. E. Pno. S. Bass Syn. Str. Pad 3 FX 5

88

Harm. Perc. E. Pno. S. Bass Syn. Str. Pad 3 FX 5

90

Harm.

Perc.

E. Pno.

S. Bass

Syn. Str.

Lead 8

Pad 3

FX 5

92

Harm.

Perc.

E. Pno.

S. Bass

Syn. Str.

Lead 8

Pad 3

FX 5

94

Harm.

Perc.

E. Pno.

S. Bass

Syn. Str.

Lead 8

Pad 3

FX 5

96

Harm.

Perc.

E. Pno.

S. Bass

Syn. Str.

Lead 8

Pad 3

FX 5

98

Harm.

Perc.

E. Pno.

S. Bass

Syn. Str.

Lead 8

Pad 3

FX 5

 - **Harm. (Harp):** Treble clef, playing a melodic line with some rests.
 - **Perc. (Percussion):** Two staves, top with a drum set icon, playing a complex rhythmic pattern.
 - **E. Pno. (Electric Piano):** Treble clef, playing chords with a tremolo effect.
 - **S. Bass (Synthesizer Bass):** Bass clef, playing a steady eighth-note bass line.
 - **Syn. Str. (Synthesizer Strings):** Treble clef, playing sustained chords.
 - **Lead 8 (Lead 8):** Treble clef, playing a rhythmic eighth-note pattern.
 - **Pad 3 (Pad 3):** Treble clef, playing a sustained pad with a tremolo effect.
 - **FX 5 (FX 5):** Treble clef, playing a melodic line with some rests.

100

Harm.

Perc.

E. Pno.

S. Bass

Syn. Str.

Lead 8

Pad 3

FX 5

102

Harm. Perc. E. Pno. S. Bass Syn. Str. Lead 8 Pad 3 FX 5

104

Harm. Perc. E. Pno. S. Bass Syn. Str. Pad 3 FX 5

106

108

110

112

Harm.

Perc.

E. Pno.

S. Bass

Syn. Str.

Lead 8

Pad 3

FX 5

114

FX 5

Harmonica

2 Be 3 - Donne

♩ = 140,000137

5

9

13

17

21

26

30

34

38

42

V.S.

46

50

54

59

63

67

71

76

80

84

88

92

96

100

104

109

116

2 Be 3 - Donne

Percussion

♩ = 140,000137

V.S.

Percussion

22

24

26

28

30

32

34

36

38

40

Percussion

42

44

46

48

50

52

54

56

58

60

V.S.

Percussion

V.S.

102

104

106

108

110

112

116

Electric Piano

2 Be 3 - Donne

♩ = 140,000137

4 6

6

10

14

18

21

23

8

32

39

40

44

48

52

55

66

73

6 3 3 3 3 3

74

78

82

86

89

92

96

100

104

107

110

112

116

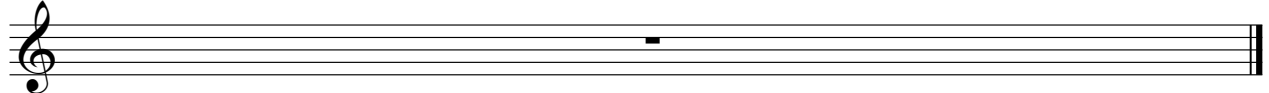

2 Be 3 - Donne

Synth Bass

♩ = 140,000137

4

9

13

17

21

26

30

34

38

42

V.S.

46

50

54

59

63

67

71

75

79

83

87

91

95

99

103

107

111

116

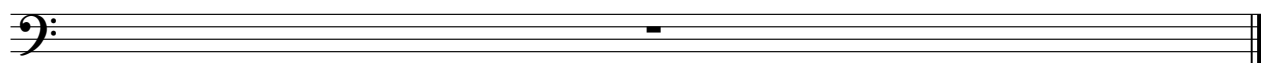

Synth Strings

2 Be 3 - Donne

♩ = 140,000137

8

15

22

31

40

47

54

63

72

V.S.

Synth Strings

79

85

92

99

106

116

Lead 8 (Bass + Lead)

2 Be 3 - Donne

♩ = 140,000137

4

6 **18**

25

27

29

31

33

35

37

V.S.

39 18

58

60

62

64

66

68

70

72

74 16

Lead 8 (Bass + Lead)

92

97

101

106

108

110

112

116

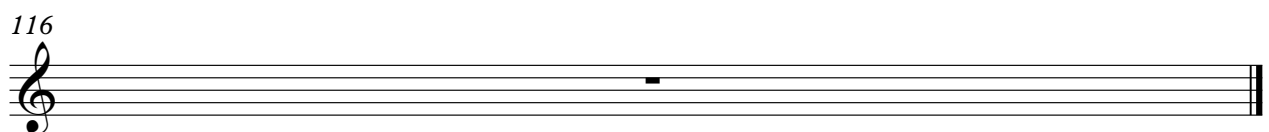

Pad 3 (Polysynth)

2 Be 3 - Donne

♩ = 140,000137

4

6

8

10

12

14

16

18

20

V.S.

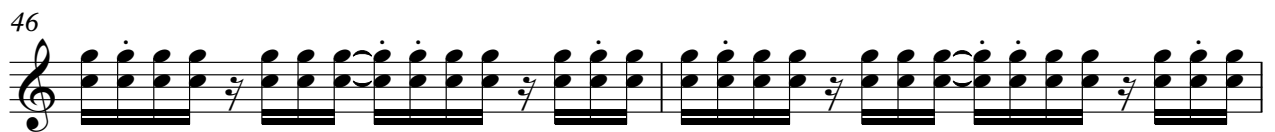
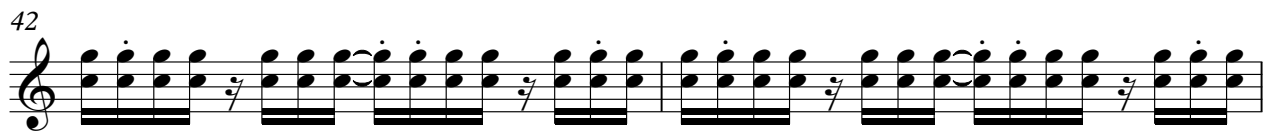

48

50

52

54

58

61

64

66

69

72

V.S.

Pad 3 (Polysynth)

99

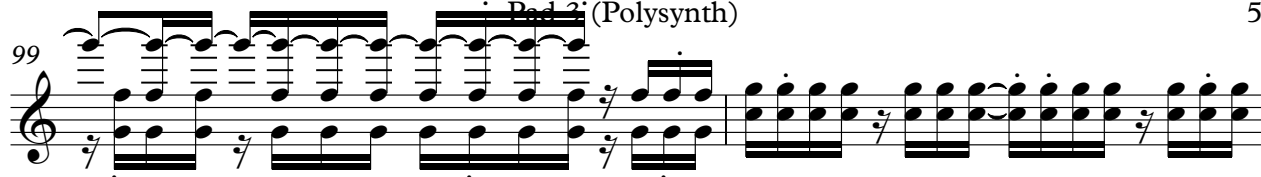

101

104

107

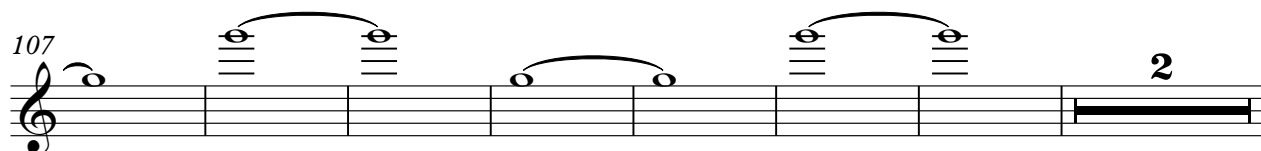

116

FX 5 (Brightness)

2 Be 3 - Donne

♩ = 140,000137

3

8

12

16

21

27

31

35

39

43

V.S.

47

51

57

62

66

70

74

78

82

86

91

95

99

103

109

113

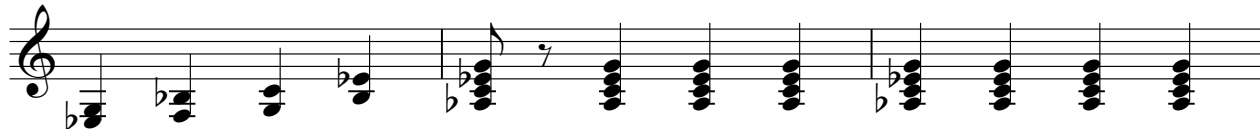

116

