

2 Brothers On The 4th Floor - Never Alone 1

♩ = 136,001999

BSN/SANTUR

TUBA/SYNTH

HIHATS

5

BSN/SANTUR

TUBA/SYNTH

HIHATS

9

BSN/SANTUR

TUBA/SYNTH

HIHATS

18

BSN/SANTUR

TUBA/SYNTH

HIHATS

SLAPBASS 2

REED ORGAN

A.PIANO 1

20

BSN/SANTUR

TUBA/SYNTH

SLAPBASS 2

ORGAN 3

A.PIANO 1

21

TUBA/SYNTH

SLAPBASS 2

ORGAN 3

A.PIANO 1

22

TUBA/SYNTH

SLAPBASS 2

ORGAN 3

A.PIANO 1

23

TUBA/SYNTH

SLAPBASS 2

ORGAN 3

A.PIANO 1

24 $\#8$

TUBA/SYNTH

SLAPBASS 2

ORGAN 3

A.PIANO 1

25

TUBA/SYNTH

SLAPBASS 2

ORGAN 3

A.PIANO 1

26

TUBA/SYNTH

SLAPBASS 2

ORGAN 3

A.PIANO 1

27

TUBA/SYNTH

SLAPBASS 2

ORGAN 3

A.PIANO 1

28

TUBA/SYNTH

SLAPBASS 2

ORGAN 3

29

TUBA/SYNTH

SLAPBASS 2

ORGAN 3

31

TUBA/SYNTH

SLAPBASS 2

32

TUBA/SYNTH

SLAPBASS 2

ORGAN 3

33

TUBA/SYNTH

SLAPBASS 2

34

BSN/SANTUR

TUBA/SYNTH

SLAPBASS 2

ORGAN 3

36

BSN/SANTUR

TUBA/SYNTH

SLAPBASS 2

44

BSN/SANTUR

TUBA/SYNTH

SLAPBASS 2

ORGAN 3

REED ORGAN

A.PIANO 1

45

BSN/SANTUR

TUBA/SYNTH

SLAPBASS 2

ORGAN 3

REED ORGAN

A.PIANO 1

46

BSN/SANTUR

TUBA/SYNTH

SLAPBASS 2

ORGAN 3

REED ORGAN

A.PIANO 1

47

BSN/SANTUR

TUBA/SYNTH

SLAPBASS 2

ORGAN 3

REED ORGAN

A.PIANO 1

48

BSN/SANTUR

TUBA/SYNTH

SLAPBASS 2

ORGAN 3

REED ORGAN

A.PIANO 1

49

BSN/SANTUR

TUBA/SYNTH

SLAPBASS 2

ORGAN 3

REED ORGAN

A.PIANO 1

12

50

BSN/SANTUR

TUBA/SYNTH

SLAPBASS 2

ORGAN 3

REED ORGAN

A.PIANO 1

51

BSN/SANTUR

TUBA/SYNTH

SLAPBASS 2

ORGAN 3

REED ORGAN

A.PIANO 1

52

TUBA/SYNTH

SLAPBASS 2

ORGAN 3

53

SLAPBASS 2

54

SLAPBASS 2

55

SLAPBASS 2

56

TUBA/SYNTH

SLAPBASS 2

ORGAN 3

57

SLAPBASS 2

58

SLAPBASS 2

59

SLAPBASS 2

60

BSN/SANTUR

TUBA/SYNTH

SLAPBASS 2

61

BSN/SANTUR

TUBA/SYNTH

SLAPBASS 2

62

BSN/SANTUR

TUBA/SYNTH

SLAPBASS 2

63

BSN/SANTUR

TUBA/SYNTH

SLAPBASS 2

64

BSN/SANTUR

TUBA/SYNTH

SLAPBASS 2

65

BSN/SANTUR

TUBA/SYNTH

SLAPBASS 2

66

BSN/SANTUR

TUBA/SYNTH

SLAPBASS 2

67

BSN/SANTUR

TUBA/SYNTH

SLAPBASS 2

16

68

BSN/SANTUR

TUBA/SYNTH

SLAPBASS 2

REED ORGAN

A.PIANO 1

69

BSN/SANTUR

TUBA/SYNTH

SLAPBASS 2

REED ORGAN

A.PIANO 1

70 17

BSN/SANTUR

TUBA/SYNTH

SLAPBASS 2

REED ORGAN

A.PIANO 1

71

BSN/SANTUR

TUBA/SYNTH

SLAPBASS 2

REED ORGAN

A.PIANO 1

18

72

BSN/SANTUR

TUBA/SYNTH

SLAPBASS 2

REED ORGAN

A.PIANO 1

73

BSN/SANTUR

TUBA/SYNTH

SLAPBASS 2

REED ORGAN

A.PIANO 1

74

BSN/SANTUR

TUBA/SYNTH

SLAPBASS 2

REED ORGAN

A.PIANO 1

75

BSN/SANTUR

TUBA/SYNTH

SLAPBASS 2

REED ORGAN

A.PIANO 1

20

76

BSN/SANTUR

TUBA/SYNTH

SLAPBASS 2

REED ORGAN

A.PIANO 1

78

BSN/SANTUR

TUBA/SYNTH

SLAPBASS 2

REED ORGAN

A.PIANO 1

22

SLAPBASS 2

TUBA/SYNTH

SLAPBASS 2

ORGAN 3

BSN/SANTUR

TUBA/SYNTH

SLAPBASS 2

TUBA/SYNTH

SLAPBASS 2

TUBA/SYNTH

SLAPBASS 2

TUBA/SYNTH

SLAPBASS 2

94

BSN/SANTUR

TUBA/SYNTH

SLAPBASS 2

96

BSN/SANTUR

TUBA/SYNTH

SLAPBASS 2

ORGAN 3

97

TUBA/SYNTH

SLAPBASS 2

98

TUBA/SYNTH

SLAPBASS 2

ORGAN 3

24

99

BSN/SANTUR

TUBA/SYNTH

SLAPBASS 2

A.PIANO 1

100

BSN/SANTUR

TUBA/SYNTH

SLAPBASS 2

ORGAN 3

REED ORGAN

A.PIANO 1

101

BSN/SANTUR

TUBA/SYNTH

SLAPBASS 2

ORGAN 3

REED ORGAN

A.PIANO 1

102

BSN/SANTUR

TUBA/SYNTH

SLAPBASS 2

ORGAN 3

REED ORGAN

A.PIANO 1

26

103

BSN/SANTUR

TUBA/SYNTH

SLAPBASS 2

ORGAN 3

REED ORGAN

A.PIANO 1

104

BSN/SANTUR

TUBA/SYNTH

SLAPBASS 2

ORGAN 3

REED ORGAN

A.PIANO 1

105

BSN/SANTUR

TUBA/SYNTH

SLAPBASS 2

ORGAN 3

REED ORGAN

A.PIANO 1

106

BSN/SANTUR

TUBA/SYNTH

SLAPBASS 2

ORGAN 3

REED ORGAN

A.PIANO 1

107

BSN/SANTUR

TUBA/SYNTH

SLAPBASS 2

ORGAN 3

REED ORGAN

A.PIANO 1

108

BSN/SANTUR

SLAPBASS 2

ORGAN 3

109

BSN/SANTUR

SLAPBASS 2

110

BSN/SANTUR

SLAPBASS 2

111

BSN/SANTUR

SLAPBASS 2

112

BSN/SANTUR

TUBA/SYNTH

SLAPBASS 2

113

BSN/SANTUR

TUBA/SYNTH

SLAPBASS 2

114

BSN/SANTUR

TUBA/SYNTH

SLAPBASS 2

30

115

BSN/SANTUR

TUBA/SYNTH

SLAPBASS 2

116

BSN/SANTUR

TUBA/SYNTH

SLAPBASS 2

REED ORGAN

A.PIANO 1

117

BSN/SANTUR

TUBA/SYNTH

SLAPBASS 2

REED ORGAN

A.PIANO 1

118 31

BSN/SANTUR

TUBA/SYNTH

SLAPBASS 2

REED ORGAN

A.PIANO 1

119

BSN/SANTUR

TUBA/SYNTH

SLAPBASS 2

REED ORGAN

A.PIANO 1

120

BSN/SANTUR

TUBA/SYNTH

SLAPBASS 2

REED ORGAN

A.PIANO 1

121

BSN/SANTUR

TUBA/SYNTH

SLAPBASS 2

REED ORGAN

A.PIANO 1

122

BSN/SANTUR

TUBA/SYNTH

SLAPBASS 2

REED ORGAN

A.PIANO 1

33

123

BSN/SANTUR

TUBA/SYNTH

SLAPBASS 2

REED ORGAN

A.PIANO 1

34

124

BSN/SANTUR

TUBA/SYNTH

SLAPBASS 2

ORGAN 3

REED ORGAN

A.PIANO 1

125

BSN/SANTUR

TUBA/SYNTH

SLAPBASS 2

ORGAN 3

REED ORGAN

A.PIANO 1

126

BSN/SANTUR

TUBA/SYNTH

SLAPBASS 2

ORGAN 3

REED ORGAN

A.PIANO 1

127

BSN/SANTUR

TUBA/SYNTH

SLAPBASS 2

ORGAN 3

REED ORGAN

A.PIANO 1

128

BSN/SANTUR

TUBA/SYNTH

SLAPBASS 2

ORGAN 3

REED ORGAN

A.PIANO 1

129

BSN/SANTUR

TUBA/SYNTH

SLAPBASS 2

ORGAN 3

REED ORGAN

A.PIANO 1

130

BSN/SANTUR

TUBA/SYNTH

SLAPBASS 2

ORGAN 3

REED ORGAN

A.PIANO 1

131

BSN/SANTUR

TUBA/SYNTH

SLAPBASS 2

ORGAN 3

REED ORGAN

A.PIANO 1

132

TUBA/SYNTH

SLAPBASS 2

ORGAN 3

133

TUBA/SYNTH

SLAPBASS 2

134

TUBA/SYNTH

SLAPBASS 2

ORGAN 3

135

BSN/SANTUR

TUBA/SYNTH

SLAPBASS 2

ORGAN 3

♩ = 136,001999

2

7

11

15

19

14

36

40

44

48

8

2

BSN/SANTUR

60

63

66

69

73

77

81

88

99

103

107 **ESN/SANTUR** 3

110

113

116

120

124

128

132

2 Brothers On The 4th Floor - Never Alone 1

TUBA/SYNTH

♩ = 136,001999

3

11

20

28

32

36

45

52

3

3

TUBA/SYNTH

60

69

78

86

91

95

99

107

119

128

134

TUBA/SYNTH

3

♩ = 136,001999

18

V.S.

2

SLAPBASS 2

34

36

38

40

42

44

45

47

48

49

SUBBASS 2

V.S.

SLAPBASS 2

SLAPBASS 2

SLAPBASS 2

SLAPBASS 2

8

130

SLAPBASS 2

132

133

135

ORGAN 3

2 Brothers On The 4th Floor - Never Alone 1

♩ = 136,001999

19

23

27

33

9

46

50

3

57

27

9

96

102

106

15

124

128

132

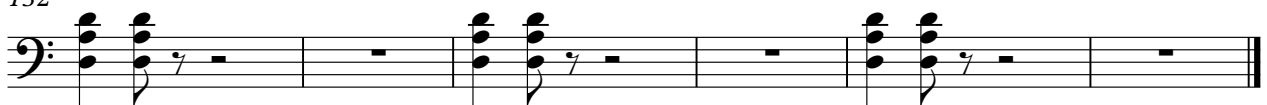

REED ORGAN

2 Brothers On The 4th Floor - Never Alone 1

♩ = 136,001999

15 24

44

52 16

74

82 16

104 8

119

127 6

♩ = 136,001999

11

14

16

18

20

22

24

26 **16**

44

46

48

50

68

70

72

74

76

78

80

82

99

102

104

106

116

118

120

122

124

126

128

130

