

2 Unlimited - Maximum Overdrive 1

♩ = 131,001511

The bottom section includes:

The tempo is indicated as ♩ = 131,001511.

2

6

MELODY

9

MELODY

12

DISTORTION

OVERDRIVE

MELODY

+CAR PASH

+CARENGINE

T				
A	6	0	0	
B	8	0		
	12	8	3	0
	14	8	5	

16

DRUMS

OVERDRIVE

DISTORTION

FINGERDBAS

ORGAN 3

SAW WAVE

18

DRUMS

OVERDRIVE

FINGERDBAS

ORGAN 3

SAW WAVE

20

DRUMS

OVERDRIVE

FINGERDBAS

ORGAN 3

SAW WAVE

22

DRUMS

OVERDRIVE

FINGERDBAS

ORGAN 3

SAW WAVE

24

DRUMS

OVERDRIVE

FINGERDBAS

ORGAN 3

SQUAREWAVE

SAW WAVE

26

DRUMS

OVERDRIVE

FINGERDBAS

ORGAN 3

SQUAREWAVE

SAW WAVE

28

DRUMS

OVERDRIVE

DISTORTION

FINGERDBAS

ORGAN 3

SQUAREWAVE

SAW WAVE

30

DRUMS

OVERDRIVE

DISTORTION

FINGERDBAS

MELODY

ORGAN 3

SQUAREWAVE

SAW WAVE

- DISTORTION:** This track is mostly empty, with a few notes in the first system.
- FINGERDBAS:** Shows a complex bass line with many beamed notes and some slurs.
- SAW WAVE:** A track with a repeating melodic motif.

Double bar lines are placed to the left of the first and second systems.

38

DRUMS

OVERDRIVE

FINGERDBAS

MELODY

SAW WAVE

40

DRUMS

OVERDRIVE

FINGERDBAS

MELODY

ORGAN 3

SQUAREWAVE

SAW WAVE

42

DRUMS

OVERDRIVE

FINGERDBAS

ORGAN 3

SQUAREWAVE

SAW WAVE

44

DRUMS

OVERDRIVE

DISTORTION

FINGERDBAS

ORGAN 3

SQUAREWAVE

SAW WAVE

46

DRUMS

OVERDRIVE

DISTORTION

FINGERDBAS

ORGAN 3

SQUAREWAVE

SAW WAVE

48

DRUMS

DISTORTION

OVERDRIVE

FINGERDBAS

SAW WAVE

TAB

0	0	0	0	0	0
6	8	12	14	8	5

50

DRUMS

FINGERDBAS

SAW WAVE

52

DRUMS

FINGERDBAS

SAW WAVE

54

DRUMS

FINGERDBAS

SAW WAVE

56

DRUMS

OVERDRIVE

DISTORTION

FINGERDBAS

ORGAN 3

SAW WAVE

58

DRUMS

OVERDRIVE

DISTORTION

FINGERDBAS

ORGAN 3

SAW WAVE

60

DRUMS

XYLOPHONE

OVERDRIVE

DISTORTION

FINGERDBAS

ORGAN 2

ORGAN 3

SAW WAVE

+CAR STOP

+CAR PASH

63

DRUMS

XYLOPHONE

ORGAN 2

SQUAREWAVE

65

DRUMS

XYLOPHONE

ORGAN 2

+CAR PASH

67

DRUMS

XYLOPHONE

DISTORTION

OVERDRIVE

MELODY

ORGAN 2

+CAR PASH

Double bar lines are placed to the left of the first measure of each system.

75

DRUMS

OVERDRIVE

FINGERDBAS

MELODY

SAW WAVE

77

DRUMS

OVERDRIVE

FINGERDBAS

MELODY

ORGAN 3

SQUAREWAVE

SAW WAVE

79

DRUMS

OVERDRIVE

FINGERDBAS

ORGAN 3

SQUAREWAVE

SAW WAVE

81

DRUMS

OVERDRIVE

DISTORTION

FINGERDBAS

ORGAN 3

SQUAREWAVE

SAW WAVE

89

DRUMS

FINGERDBAS

SAW WAVE

91

DRUMS

FINGERDBAS

SAW WAVE

93

DRUMS

OVERDRIVE

DISTORTION

FINGERDBAS

ORGAN 3

SAW WAVE

95

DRUMS

OVERDRIVE

DISTORTION

FINGERDBAS

ORGAN 3

SAW WAVE

97

DRUMS

OVERDRIVE

DISTORTION

FINGERDBAS

MELODY

ORGAN 3

SAW WAVE

100

DRUMS

DISTORTION

MELODY

SAW WAVE

+CAR PASH

103

DRUMS

DISTORTION

OVERDRIVE

MELODY

SAW WAVE

TAB

106

DRUMS

OVERDRIVE

FINGERDBAS

MELODY

SAW WAVE

108

DRUMS

OVERDRIVE

FINGERDBAS

MELODY

SAW WAVE

110

DRUMS

OVERDRIVE

FINGERDBAS

MELODY

SAW WAVE

112

DRUMS

OVERDRIVE

FINGERDBAS

MELODY

SAW WAVE

114

DRUMS

OVERDRIVE

FINGERDBAS

MELODY

ORGAN 3

SQUAREWAVE

SAW WAVE

116

DRUMS

OVERDRIVE

FINGERDBAS

ORGAN 3

SQUAREWAVE

SAW WAVE

118

121

DRUMS

XYLOPHONE

OVERDRIVE

DISTORTION

OVERDRIVE
T
A
B

FINGERDBAS

MELODY

ORGAN 2

ORGAN 3

SQUAREWAVE

SAW WAVE

+CAR CRASH

+CAR STOP

+CAR PASH

+CARENGINE

2 Unlimited - Maximum Overdrive 1

DRUMS

♩ = 131,001511

14

V.S.

DRUMS

34

36

38

40

42

44

46

48

50

52

DRUMS

54

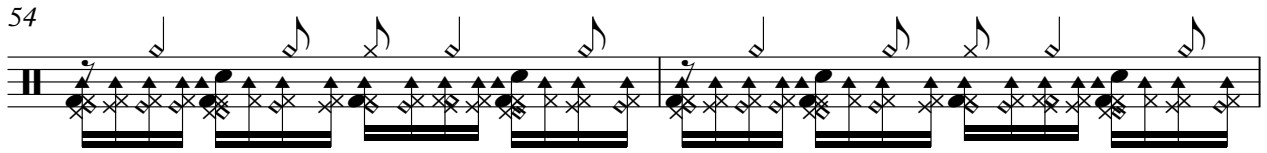

56

58

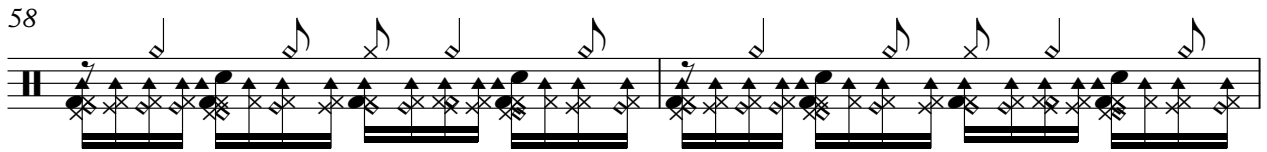

60

63

65

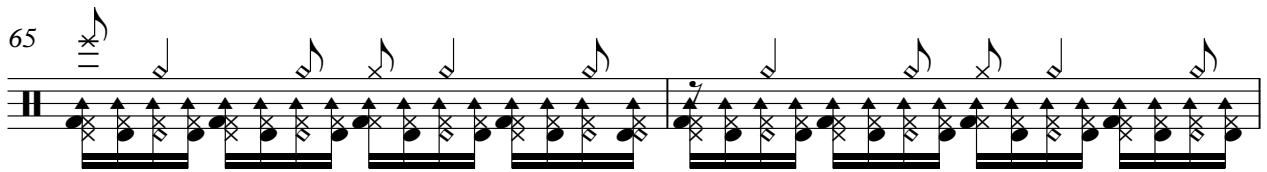

67

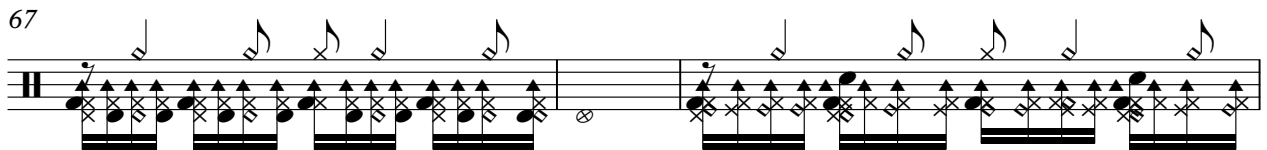

70

72

74

V.S.

76

77

79

81

83

85

87

89

91

93

DRUMS

95

97

100

103

106

108

110

112

114

116

V.S.

DRUMS

118

120

121

XYLOPHONE

2 Unlimited - Maximum Overdrive 1

♩ = 131,001511

59

OVERDRIVE

2 Unlimited - Maximum Overdrive 1

♩ = 131,001511

14

18

22

26

30

34

38

42

46

9

58

8

OVERDRIVE

69

73

77

81

85

97

108

112

116

120

DISTORTION

2 Unlimited - Maximum Overdrive 1

♩ = 131,001511

28 12 12

44 9

57 7

69 12

85 9 4

102 13

119 2

♩ = 131,001511

14

49

53

57

61

8

72

76

80

84

88

92

96

107

111

115

119

2 Unlimited - Maximum Overdrive 1

MELODY

♩ = 131,001511

5

8

10

13

18

33

36

38

39

27

2

68

MELODY

71

73

75

78

20

100

3

106

108

110

112

114 \flat \flat \flat \flat \flat \flat

MELODY

3

8 **2**

♩ = 131,001511

59

59

62

65

67

55

2

55

2

ORGAN 3

2 Unlimited - Maximum Overdrive 1

♩ = 131,001511

14

18

22

26

30

8

41

45

9

57

60

16

77

81

85

97

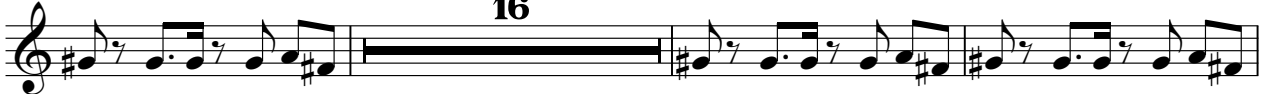

116

120

SQUAREWAVE

2 Unlimited - Maximum Overdrive 1

♩ = 131,001511

22

27

31

8

42

47

16

12

77

82

29

114

119

2

SAW WAVE

2 Unlimited - Maximum Overdrive 1

♩ = 131,001511

14

18

22

26

30

34

38

42

45

SAW WAVE

96

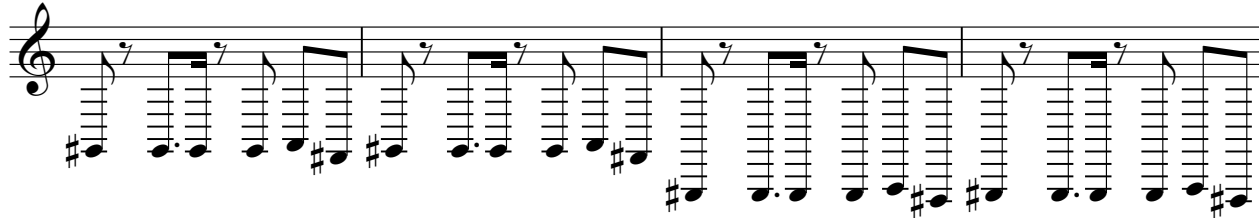

100

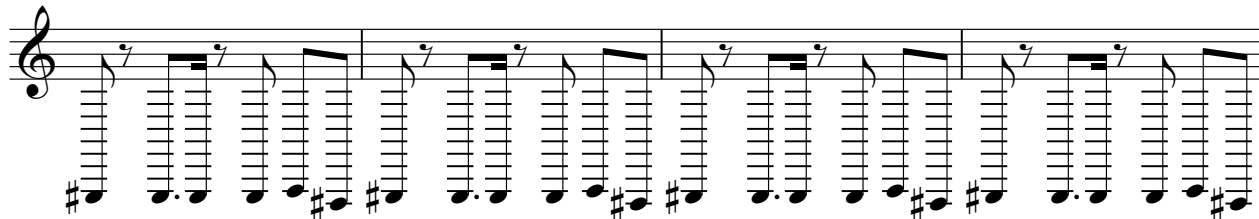

104

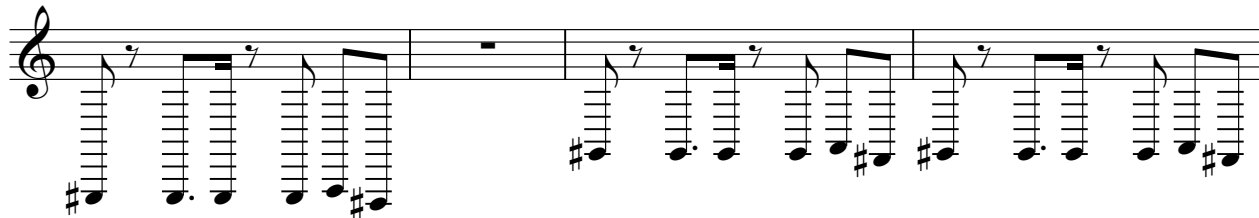

108

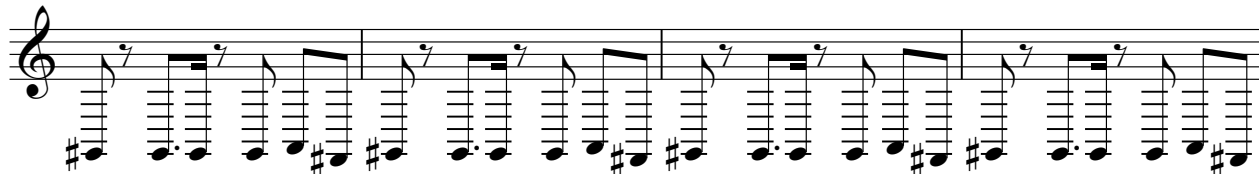

112

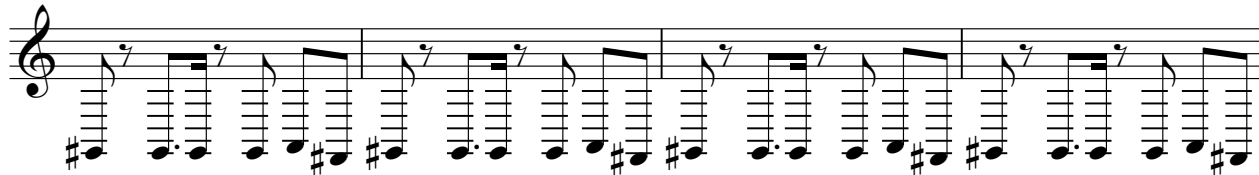

116

120

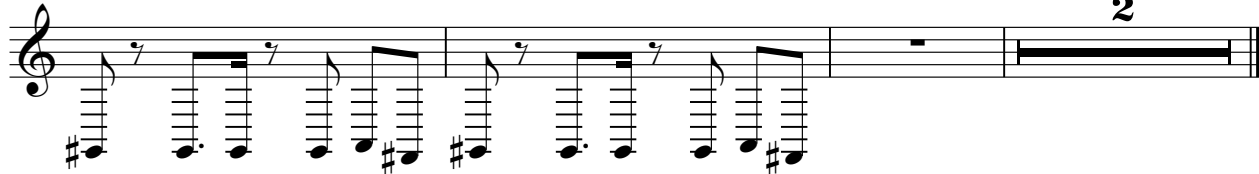

+CAR CRASH

2 Unlimited - Maximum Overdrive 1

♩ = 131,001511

120

4/4

+CAR STOP

2 Unlimited - Maximum Overdrive 1

♩ = 131,001511

58

61

60 2

♩ = 131,001511

4/4

11

15

46

3

67

33

102

20

2

+CARENGINE

2 Unlimited - Maximum Overdrive 1

♩ = 131,001511

|| $\frac{4}{4}$ | | | **11** | | | | |

15

|| $\widehat{\circ}$ | | | **107** | | | | | **2** | | |