

2 Unlimited - Realthing 2ulmtd

♩ = 143,507019

Count-In

Ch.Organ

5

Shaker

Ch.Organ

Muted Gtr

8

Snare

Shaker

Ch.Organ

Muted Gtr

The keyboard section includes:

13

Bassdrum
Snare
Hihat
Cymbals
Shaker
Tambourin
Ch.Organ
Fing.Bass
E.Piano

16

Bassdrum
Snare
Hihat
Shaker
Tambourin
Ch.Organ
Fing.Bass
E.Piano

19

Bassdrum

Snare

Hihat

Cymbals

Shaker

Tambourin

Fing. Bass

22

Bassdrum

Snare

Hihat

Cymbals

Shaker

Tambourin

Fing. Bass

25

Vocal-Lin

Bassdrum

Snare

Hihat

Cymbals

Shaker

Bongo's

Tambourin

Fing. Bass

Saw Wave

28

Vocal-Lin

Bassdrum

Snare

Hihat

Shaker

Bongo's

Tambourin

Fing. Bass

(c) 1994 By Sound Design Software Division

31

Vocal-Lin

Bassdrum

Snare

Hihat

Cymbals

Shaker

Bongo's

Tambourin

Fing. Bass

Saw Wave

34

Vocal-Lin

Bassdrum

Snare

Hihat

Cymbals

Shaker

Bongo's

Tambourin

Fing. Bass

Saw Wave

Sl. Violin

37

Vocal-Lin

Bassdrum

Snare

Hihat

Cymbals

Shaker

Tambourin

Fing. Bass

Saw Wave

Sl. Violin

40

Vocal-Lin
Bassdrum
Snare
Hi-hat
Shaker
Tambourin
Fing. Bass
Saw Wave
Sl. Violin

43

Bassdrum
Snare
Hi-hat
Cymbals
Shaker
Tambourin
Ch. Organ
Fing. Bass
E. Piano

46

Bassdrum
Snare
Hihat
Cymbals
Shaker
Tambourin
Ch.Organ
Fing.Bass
E.Piano

49

Bassdrum
Snare
Hihat
Cymbals
Shaker
Tambourin
Ch.Organ
Fing.Bass
E.Piano

52

Bassdrum
Snare
Hihat
Shaker
Tambourin
Fing. Bass

55

Bassdrum
Snare
Hihat
Cymbals
Shaker
Tambourin
Fing. Bass

Vocal-Lin

Bassdrum

Snare

Hihat

Cymbals

Shaker

Bongo's

Tambourin

Fing. Bass

Saw Wave

61

Vocal-Lin

Bassdrum

Snare

Hihat

Cymbals

Shaker

Bongo's

Tambourin

Fing. Bass

Saw Wave

This section of the score covers measures 61 to 63. It features a vocal line with a melodic phrase in measure 61. The percussion includes a steady bass drum, a snare with a characteristic backbeat pattern, hihat with a steady eighth-note pattern, a shaker with a continuous eighth-note accompaniment, bongo's with a melodic line, and a tambourin with a steady eighth-note accompaniment. The Fing. Bass and Saw Wave parts provide a harmonic and textural foundation with complex rhythmic patterns.

64

Vocal-Lin

Bassdrum

Snare

Hihat

Shaker

Bongo's

Tambourin

Fing. Bass

This section of the score covers measures 64 to 66. The vocal line begins in measure 64 with a melodic phrase. The percussion continues with the same patterns as in the previous section. The Fing. Bass part continues with its complex rhythmic accompaniment.

67

Vocal-Lin

Bassdrum

Snare

Hihat

Cymbals

Shaker

Tambourin

Fing. Bass

Saw Wave

Sl. Violin

70

Vocal-Lin

Bassdrum

Snare

Hihat

Cymbals

Shaker

Tambourin

Fing. Bass

Saw Wave

Sl. Violin

73

Vocal-Lin

Bassdrum

Snare

Hihat

Cymbals

Shaker

Tambourin

Fing. Bass

Saw Wave

Sl. Violin

76

Vocal-Lin

Bassdrum

Snare

Hihat

Shaker

Tambourin

Fing. Bass

Saw Wave

Sl. Violin

79

Vocal-Lin

Bassdrum

Snare

Hihat

Cymbals

Shaker

Tambourin

Fing. Bass

Saw Wave

Sl. Violin

82

Vocal-Lin

Bassdrum

Snare

Hihat

Shaker

Tambourin

Fing. Bass

Saw Wave

Sl. Violin

Muted Gtr

Saw Wave

85

Vocal-Lin

Shaker

Tambourin

Saw Wave

Muted Gtr

Saw Wave

89

Vocal-Lin

Bassdrum

Snare

Hihat

Shaker

Tambourin

Ch.Organ

Fing.Bass

Saw Wave

Muted Gtr

Saw Wave

92

Shaker

Ch.Organ

Fing.Bass

95

Shaker

Ch.Organ

Fing.Bass

Muted Gtr

97

Snare

Shaker

Ch.Organ

Fing.Bass

Muted Gtr

99

Bassdrum

Snare

Hihat

Cymbals

Shaker

Tambourin

Ch.Organ

Fing.Bass

E.Piano

- Cymbals:** Sparse accents marked with asterisks.

The keyboard section includes:

108

Vocal-Lin

Bassdrum

Snare

Hihat

Cymbals

Shaker

Tambourin

Fing. Bass

Saw Wave

Sl. Violin

111

Vocal-Lin

Bassdrum

Snare

Hihat

Cymbals

Shaker

Tambourin

Fing. Bass

Saw Wave

Sl. Violin

114

Vocal-Lin

Bassdrum

Snare

Hihat

Cymbals

Shaker

Tambourin

Fing. Bass

Saw Wave

Sl. Violin

117

Vocal-Lin

Bassdrum

Snare

Hihat

Shaker

Tambourin

Fing. Bass

Saw Wave

Sl. Violin

120

Vocal-Lin

Bassdrum

Snare

Hihat

Cymbals

Shaker

Tambourin

Fing. Bass

Saw Wave

Sl. Violin

123

Vocal-Lin

Bassdrum

Snare

Hihat

Cymbals

Shaker

Tambourin

Ch.Organ

Fing.Bass

E.Piano

Saw Wave

Sl.Violin

♩ = 143,507019

25

31

36

40

58

64

69

73

77

80

2

85

2

90

16

109

113

117

121

12

Count-In

2 Unlimited - Realthing 2ulmtd

♩ = 143,507019

133

Bassdrum

2 Unlimited - Realthing 2ulmtd

♩ = 143,507019
10

15

21

27

(c) 1994 By Sound Design Software Division Holland (94

33

39

45

51

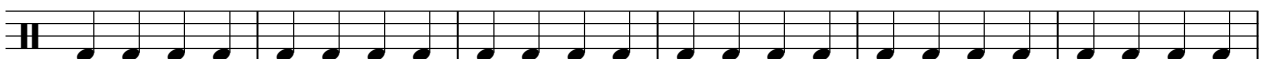

57

63

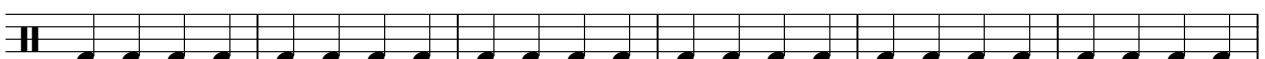

V.S.

2

Bassdrum

69

75

81

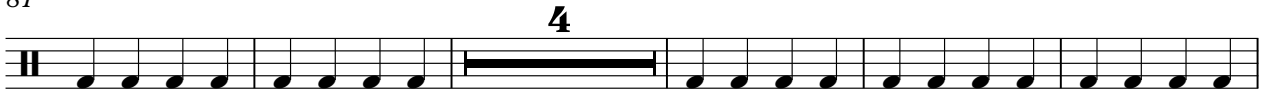

90

102

108

114

120

126

130

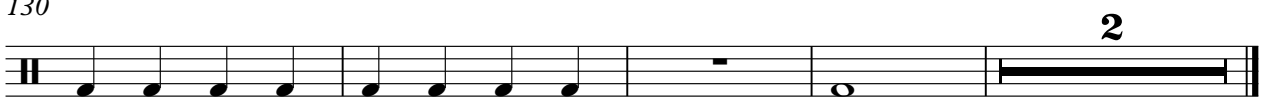

2

Snare

47

51

55

59

63

67

71

75

79

83

4

91

6

99

103

107

111

115

119

123

127

130

4

2 Unlimited - Realthing 2ulmtd

Hihat

♩ = 143,507019

10

14

18

22

26

30

34

38

42

46

V.S.

50

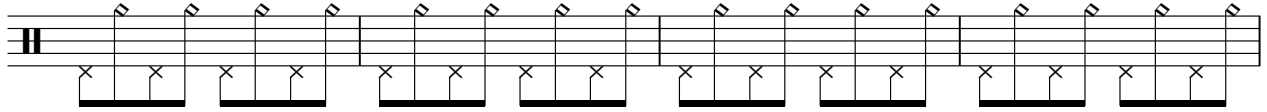

54

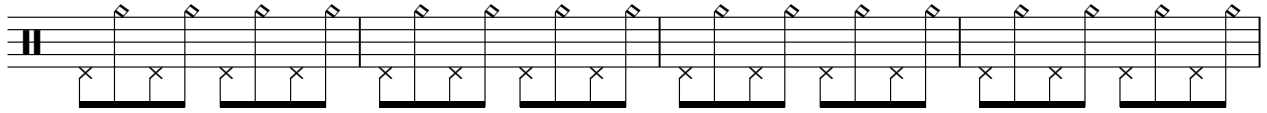

58

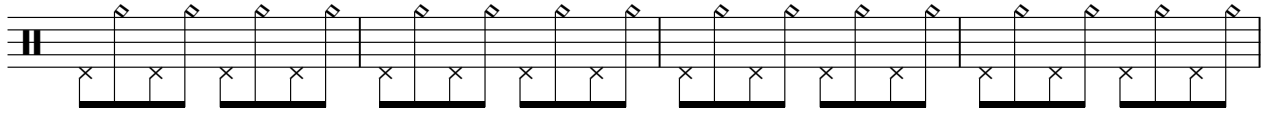

62

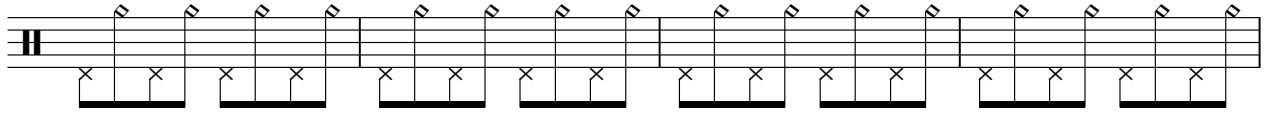

66

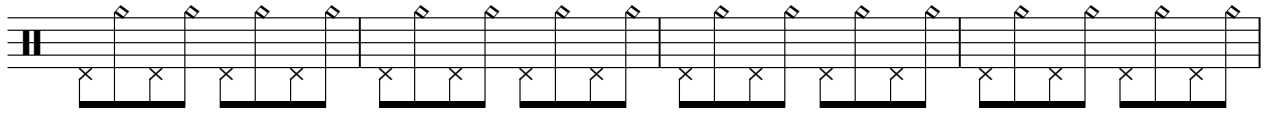

70

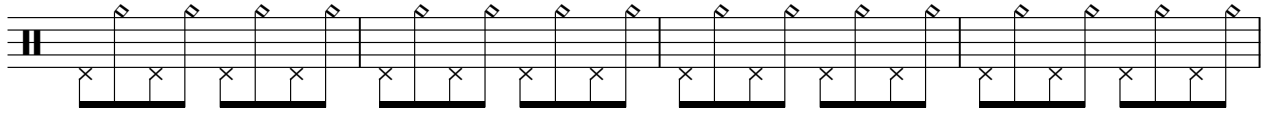

74

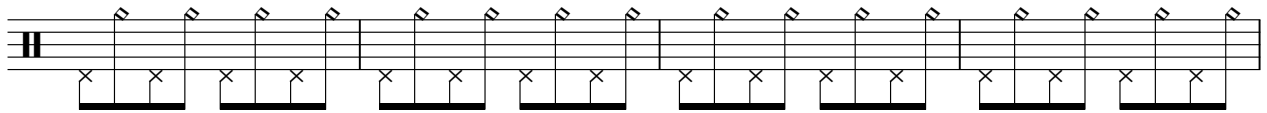

78

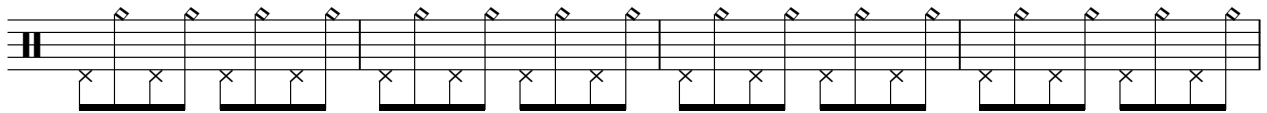

82

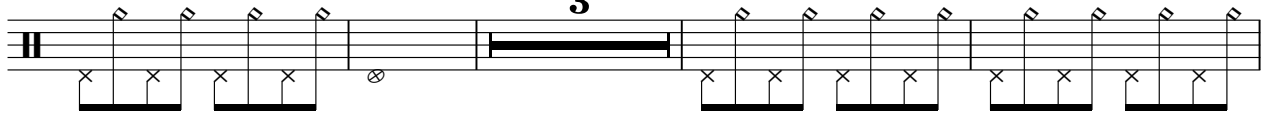

89

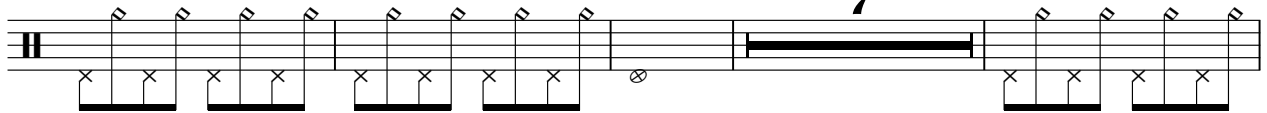

100

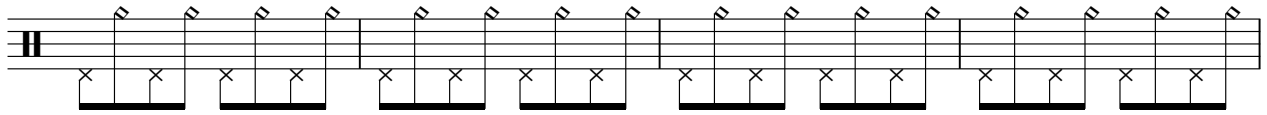

104

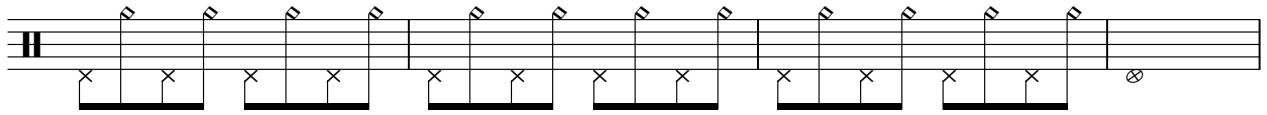

108

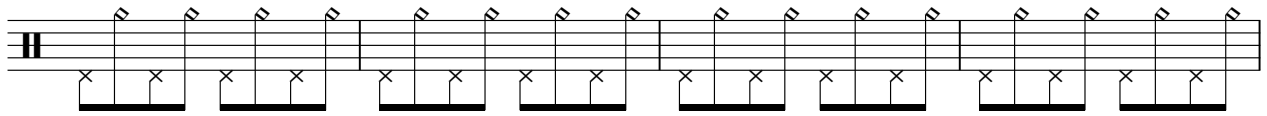

112

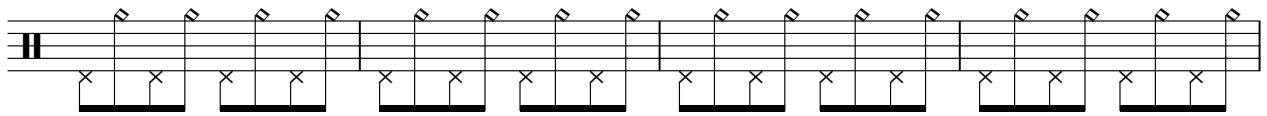

116

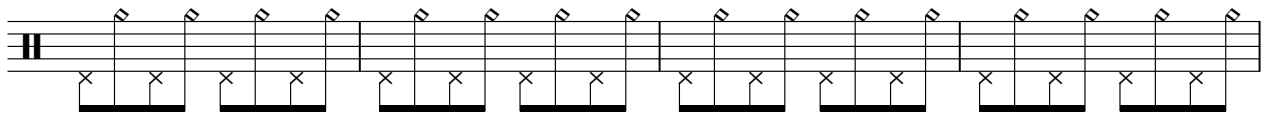

120

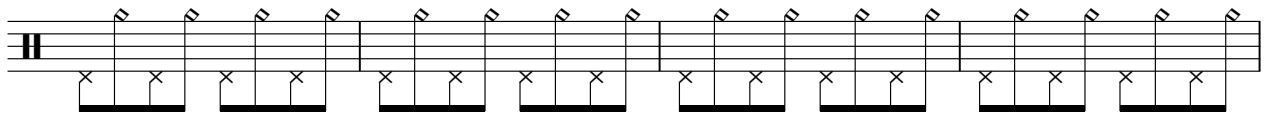

124

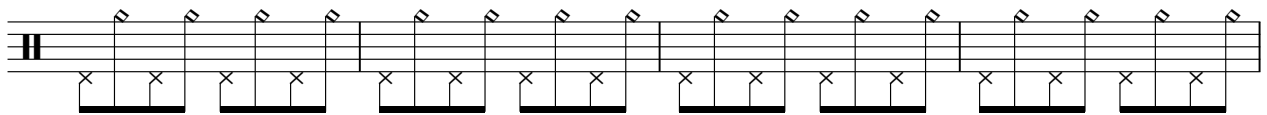

128

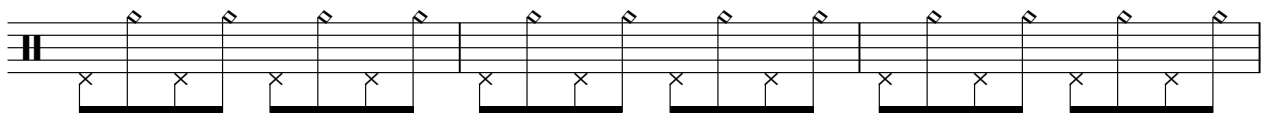

131

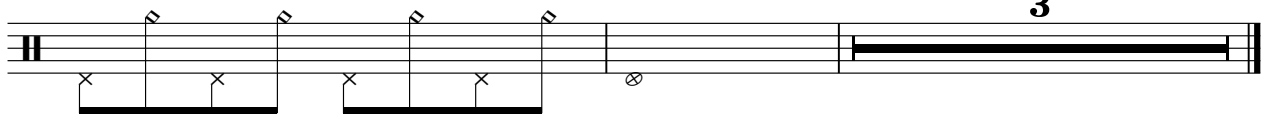

2 Unlimited - Realthing 2ulmtd

Cymbals

♩ = 143,507019

10

20

35

48

63

76

104

113

128

Shaker

2 Unlimited - Realthing 2ulmtd

♩ = 143,507019

6

9

11

13

15

17

19

21

23

25

V.S.

2

Shaker

27

29

31

33

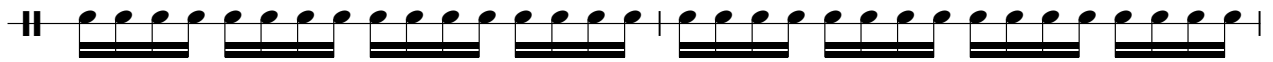

35

37

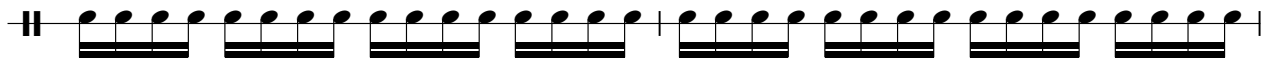

39

41

43

45

47

49

51

53

55

57

59

61

63

65

V.S.

67

69

71

73

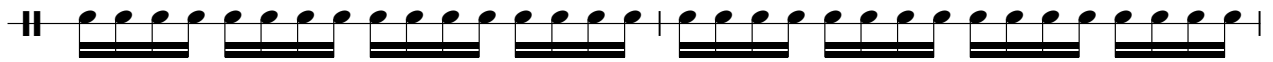

75

77

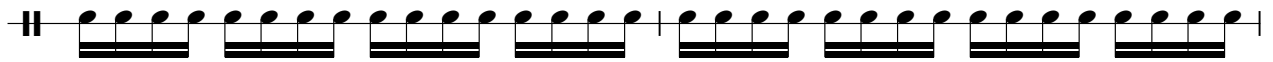

79

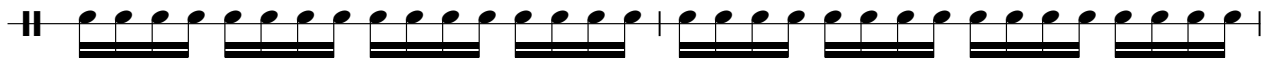

81

83

85

87

89

91

93

95

97

99

101

103

105

108

110

112

114

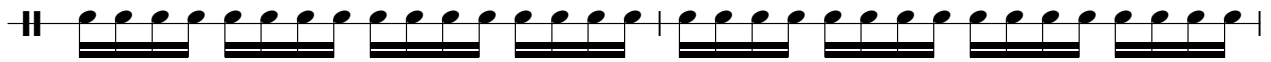

116

118

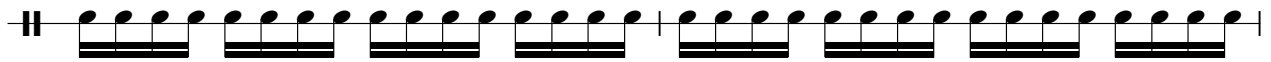

120

122

124

126

128

130

♩ = 143,507019

26

29

32

35

24

61

64

66

69

Handclaps

2 Unlimited - Realthing 2ulmtd

♩ = 143,507019

106 20

128

4

Tambourin

2 Unlimited - Realthing 2ulmtd

♩ = 143,507019

10

13

15

17

19

21

23

25

27

29

V.S.

Tambourin

31

33

35

37

39

41

43

45

47

49

Tambourin

51

53

55

57

59

61

63

65

67

69

V.S.

Tambourin

71

73

75

77

79

81

83

85

87

89

99

101

103

105

108

110

112

114

116

118

6

Tambourin

120

122

124

126

128

130

Ch.Organ

2 Unlimited - Realthing 2ulmtd

♩ = 143,507019

2

5

7

9

11

13

15

17

24

43

45

47

49

51

40

92

94

96

98

100

102

104

106

125

127

129

131

2 Unlimited - Realthing 2ulmtd

Fing. Bass

♩ = 143,507019

10

14

18

22

26

30

34

38

42

46

V.S.

Fing. Bass

97

101

105

109

113

117

121

125

129

131

2

♩ = 143,507019

10

14

18

24

45

49

48

100

104

17

124

128

130

4

Saw Wave

2 Unlimited - Realthing 2ulmtd

♩ = 143,507019

34

38

42

24

69

73

77

81

85

89

17

Saw Wave

108

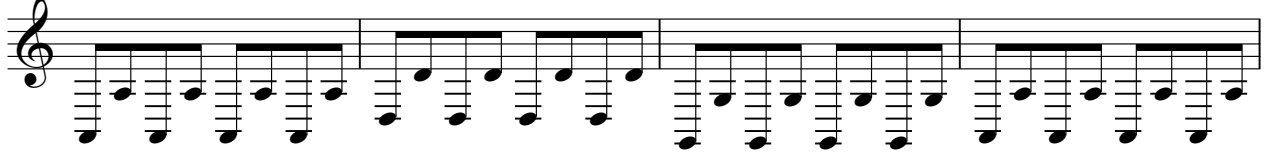

112

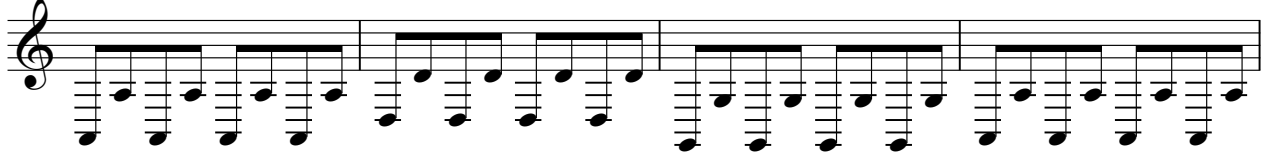

116

120

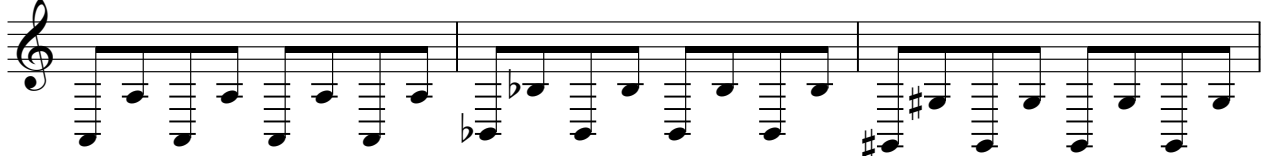

123

12

Sl. Violin

2 Unlimited - Realthing 2ulmtd

♩ = 143,507019

34

41

24

72

81

25

113

120

12

Muted Gtr

2 Unlimited - Realthing 2ulmtd

♩ = 143,507019

6

9

11

72

84

86

88

90

4

96

98

37

Saw Wave

2 Unlimited - Realthing 2ulmtd

♩ = 143,507019

26 3

32

27 3

64

19 2

88

2 16

107

28