

2 Unlimited - Twilight Zone 2

♩ = 200,000000 ♩ = 127,000252
0296TWIL

♩ = 200,000000 ♩ = 127,000252

7

Timp.

Orch. Hit

FX 5

7

8

9

10

Timp.

E. Bass

Orch. Hit

FX 5

10

11

12

Timp.

Perc.

E. Bass

Orch. Hit

FX 5

Solo

12

13

14

16

18

20

22

24

Perc.

E. Bass

Tape Smp. Str

Orch. Hit

Solo

26

Alto Sax.

Perc.

E. Bass

Tape Smp. Str

Orch. Hit

Solo

28

Alto Sax.

Perc.

E. Bass

FX 1

FX 5

Solo

30

Alto Sax.

Perc.

E. Bass

FX 1

FX 5

Solo

32

Alto Sax.

Perc.

E. Bass

FX 1

FX 5

Solo

34

Alto Sax. Perc. E. Bass FX 1 FX 5 Solo

36

Timp. Perc. E. Bass Orch. Hit FX 1 FX 5 Solo

38

Timp.

Perc.

E. Bass

Orch. Hit

FX 1

FX 5

Solo

40

Timp.

Perc.

E. Bass

Orch. Hit

FX 1

FX 5

Solo

42

44

46

48

50

50

Timp.

Perc.

E. Bass

Orch. Hit

FX 1

FX 5

Solo

52

52

Perc.

E. Bass

Tape Smp. Str

Orch. Hit

Solo

54

54

Perc.

E. Bass

Tape Smp. Str

Orch. Hit

Solo

56

Perc.

E. Bass

Tape Smp. Str

Orch. Hit

Solo

Double bar line

58

Alto Sax.

Perc.

E. Bass

Tape Smp. Str

Orch. Hit

Solo

Double bar line

60

Alto Sax.

Perc.

E. Bass

FX 1

FX 5

Solo

Double bar line

62

Alto Sax.

Perc.

E. Bass

FX 1

FX 5

Solo

64

Alto Sax.

Perc.

E. Bass

FX 1

FX 5

Solo

66

Alto Sax.

Perc.

E. Bass

FX 1

FX 5

Solo

68

Perc.

69

Perc.

FX 5

70

Perc.

71

Perc.

FX 5

72

Perc.

73 Perc. FX 5

74 Perc.

75 Perc. Flex. Hpsd. Syn. Br. Lead 4 FX 5

78 Timp. Perc. E. Bass Orch. Hit FX 5 Solo

80

82

84

84

Timp.

Perc.

E. Bass

Orch. Hit

FX 5

Solo

86

86

Perc.

E. Bass

Tape Smp. Str

Orch. Hit

Solo

88

88

Perc.

E. Bass

Tape Smp. Str

Orch. Hit

Solo

90

Perc.

E. Bass

Tape Smp. Str

Orch. Hit

Solo

Double bar line

92

Alto Sax.

Perc.

E. Bass

Tape Smp. Str

Orch. Hit

Solo

Double bar line

94

Alto Sax.

Perc.

E. Bass

FX 1

FX 5

Solo

Double bar line

96

Alto Sax.

Perc.

E. Bass

FX 1

FX 5

Solo

98

Alto Sax.

Perc.

E. Bass

FX 1

FX 5

Solo

100

Alto Sax.
Perc.
E. Bass
FX 1
FX 5
Solo

102

Alto Sax.
Perc.
E. Bass
FX 1
FX 5
Solo

104

Alto Sax.

Perc.

E. Bass

FX 1

FX 5

Solo

106

Alto Sax.

Perc.

E. Bass

FX 1

FX 5

Solo

108

Alto Sax.

Perc.

E. Bass

FX 1

FX 5

Solo

110

Timp.

Orch. Hit

112

Timp.

Orch. Hit

Alto Saxophone

2 Unlimited - Twilight Zone 2

♩ = 200,000000 ♩ = 127,000252
0296TWIL

2

7

19

30

34

23

60

64

66

25

Alto Saxophone

93

97

101

105

108

113

2 Unlimited - Twilight Zone 2

Timpani

♩ = 200,000000 ♩ = 127,000252

2

7

10

12

14

16

18

16

36

38

40

42

44

46

48

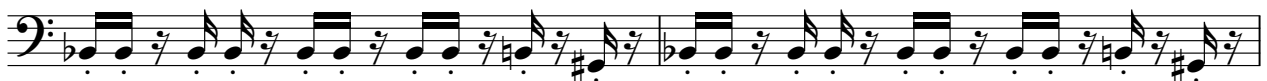

50

78

80

82

84

110

112

2 Unlimited - Twilight Zone 2

Percussion

♩ = 200,000000 ♩ = 127,000252

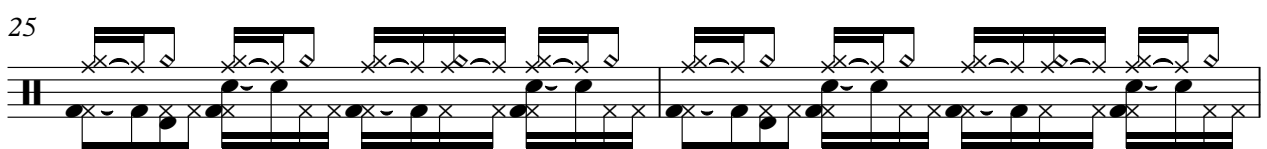
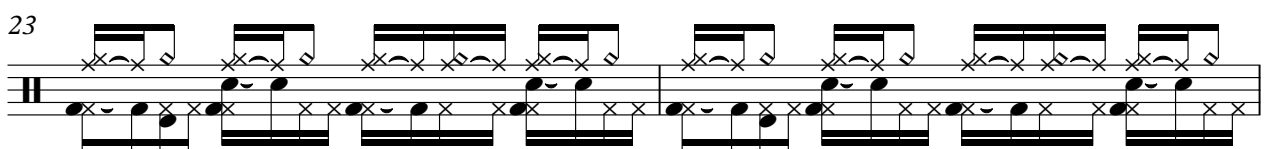
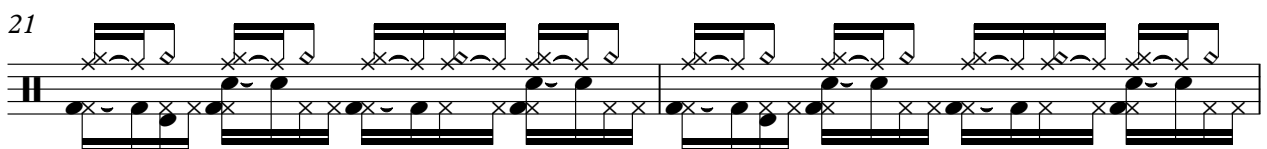
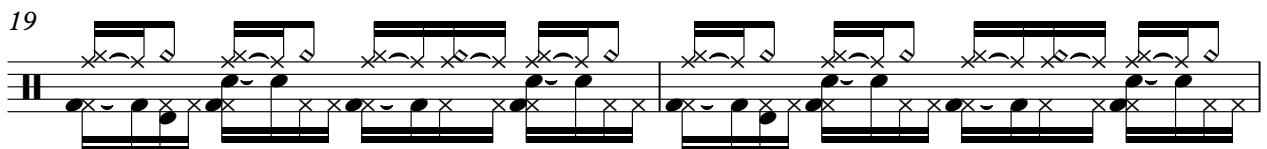
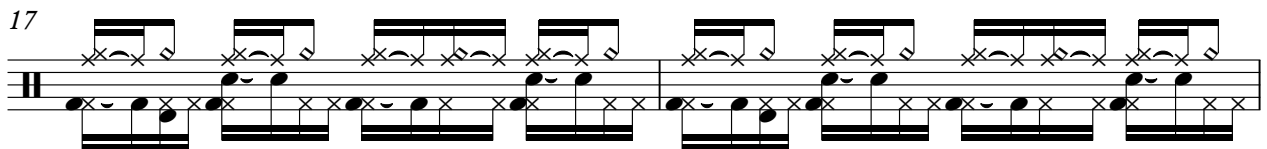
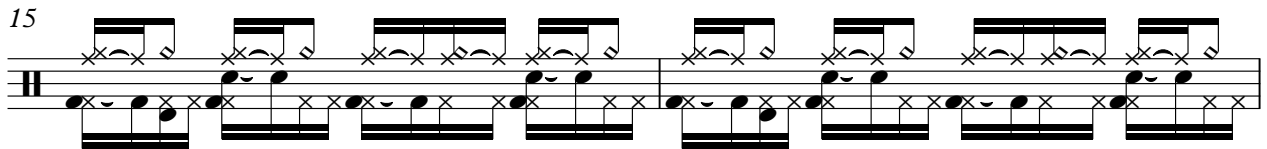
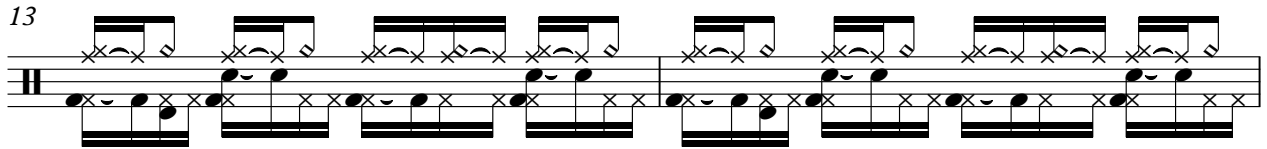
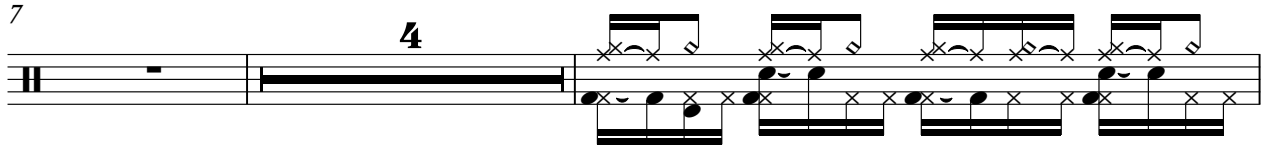
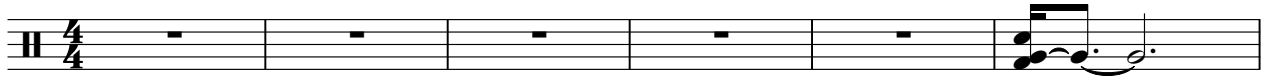

V.S.

Percussion

29

31

33

35

37

39

41

43

45

47

Percussion

49

51

53

55

57

59

61

63

65

67

V.S.

Percussion

68

69

70

71

72

73

74

75

78

80

82

84

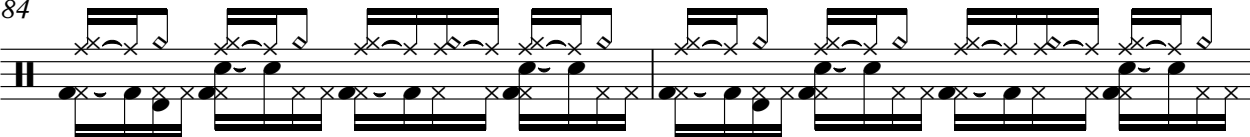

86

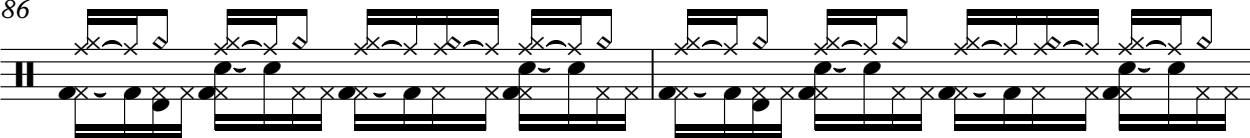

88

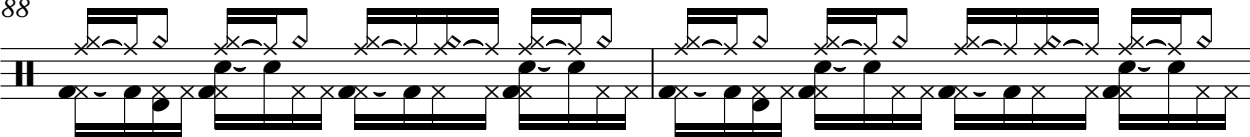

90

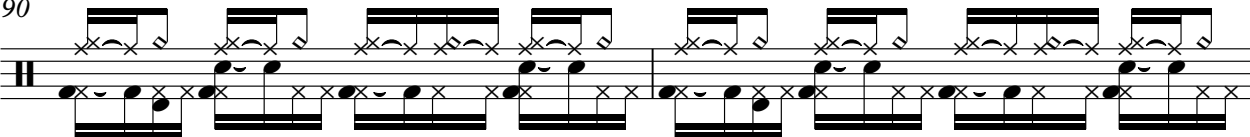

92

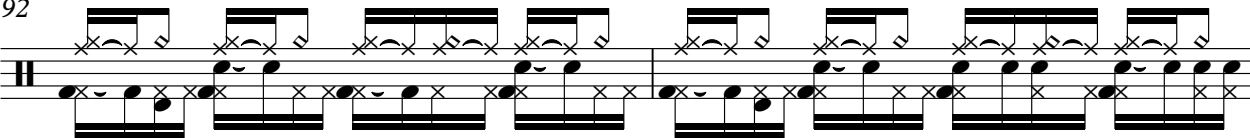

94

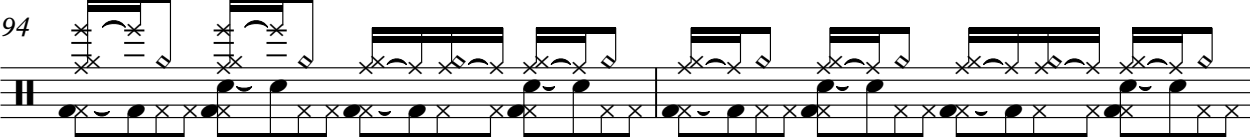

96

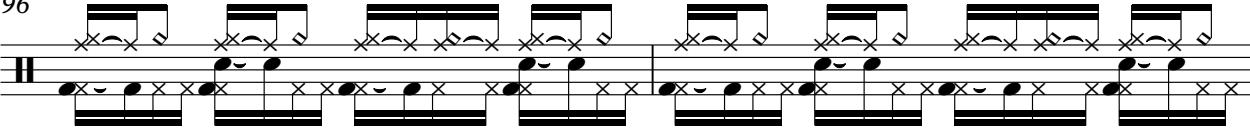

98

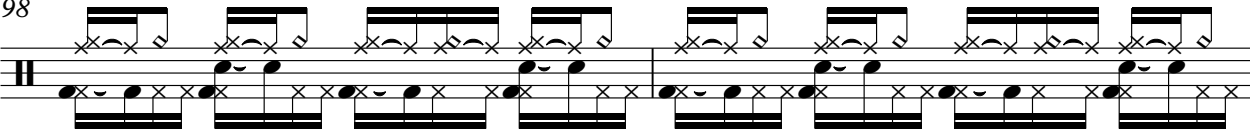

100

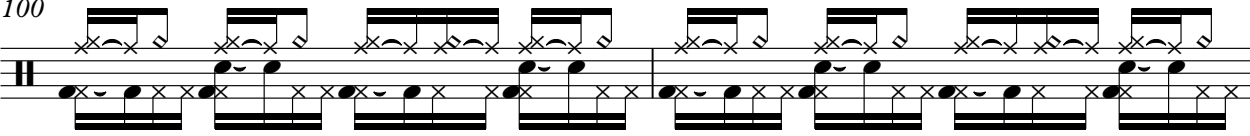

V.S.

Percussion

102

104

106

108

109

113

♪ = 200,000000 ♪ = 127,000252

7

68

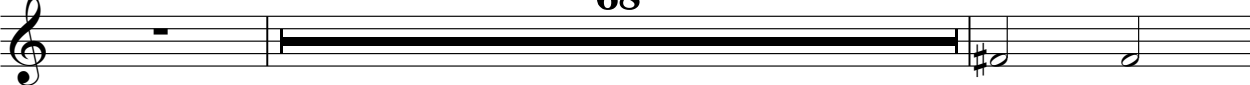

77

35

2

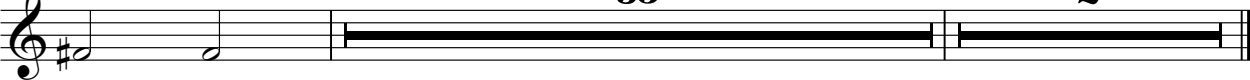

2 Unlimited - Twilight Zone 2

Electric Bass

♩ = 200,000000 ♩ = 127,000252

2

7

3

14

17

20

23

26

29

32

35

V.S.

38

68

10

80

83

86

89

92

95

98

101

104

V.S.

4

Electric Bass

107

109

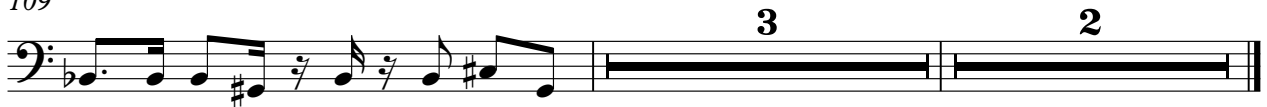

Harpsichord

2 Unlimited - Twilight Zone 2

♪ = 200,000000 ♩ = 127,000252

7

68

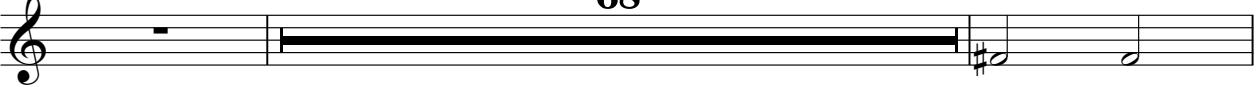

77

35

2

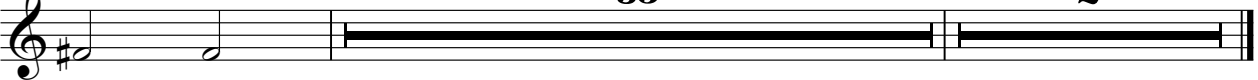

Synth Brass

2 Unlimited - Twilight Zone 2

♪ = 200,000000 ♩ = 127,000252

7

68

35

113

2

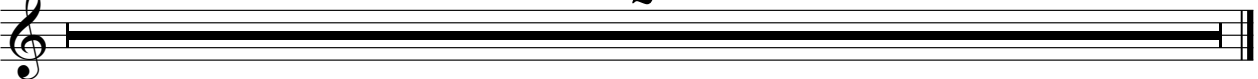

2 Unlimited - Twilight Zone 2
Tape Sampler Keyboard [Strings]

♪ = 200,000000 ♩ = 127,000252

86

88

90

92

113

♩ = 200,000000 ♩ = 127,000252

2

7

10

12

14

16

18

20

22

24

2

Orchestra Hit

26  8

36 

38 

40 

42 

44 

46 

48 

50 

52 

FX 1 (Rain)

2 Unlimited - Twilight Zone 2

♩ = 200,000000 ♩ = 127,000252

FX 5 (Brightness)

2 Unlimited - Twilight Zone 2

♩ = 200,000000 ♩ = 127,000252

7 3

16 9 3

29 3 3

33 3 3

38

45

51 9 3 3

63 3 3

66 10

FX 5 (Brightness)

78

85

97

101

105

108

113

FX 5 (Brightness)

2 Unlimited - Twilight Zone 2

♩ = 200,000000 ♩ = 127,000252

7 **61**

72 **37**

113 **2**

2 Unlimited - Twilight Zone 2

Solo

♩ = 200,000000 ♩ = 127,000252

2

7

4

14

17

20

23

26

29

32

35

V.S.

38

41

44

47

50

53

56

59

62

65

68 **10**

80

83

86

89

92

95

98

101

104

