

5Th Dimension Hair - Aquarius 3

♩ = 160,000000

Melody (BB)

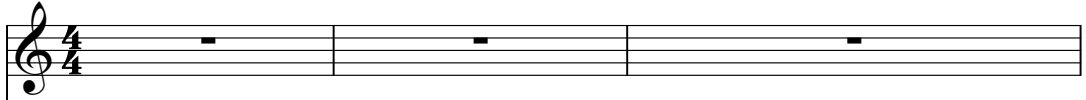

Drums (BB)

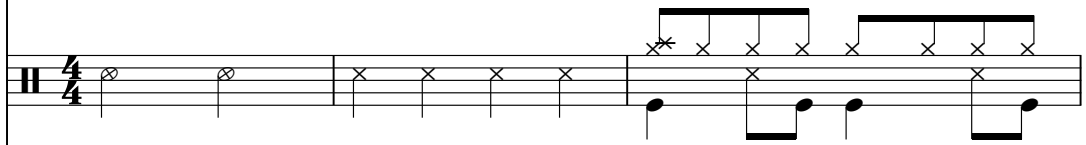

Strings (BB)

Piano (BB)

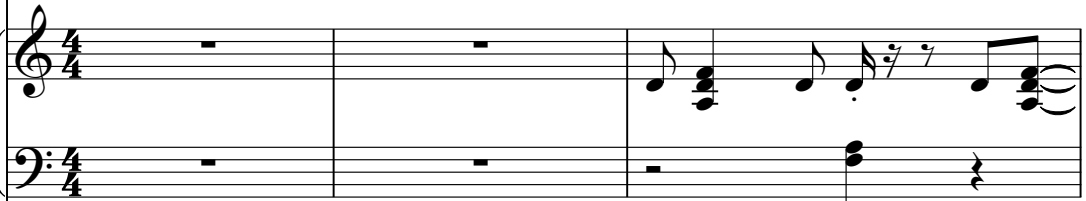

♩ = 160,000000

Guitar (BB)

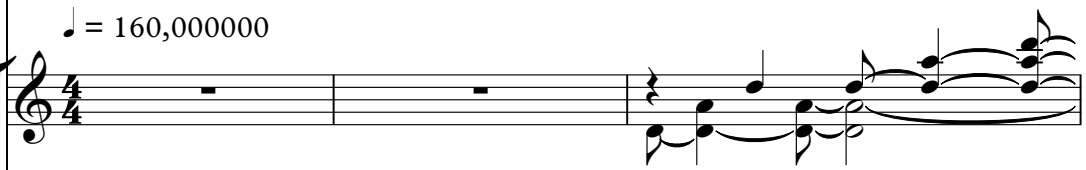

Bass (BB)

4

Melody (BB)
Drums (BB)
Piano (BB)
Guitar (BB)
Bass (BB)

6

Melody (BB)
Drums (BB)
Piano (BB)
Guitar (BB)
Bass (BB)

8

Melody (BB)

Drums (BB)

Piano (BB)

Guitar (BB)

Bass (BB)

10

Melody (BB)

Drums (BB)

Piano (BB)

Guitar (BB)

Bass (BB)

12

Melody (BB)

Drums (BB)

Piano (BB)

Guitar (BB)

Bass (BB)

14

Melody (BB)

Drums (BB)

Piano (BB)

Guitar (BB)

Bass (BB)

16

Melody (BB)

Drums (BB)

Piano (BB)

Guitar (BB)

Bass (BB)

18

Melody (BB)

Drums (BB)

Piano (BB)

Guitar (BB)

Bass (BB)

20

Melody (BB)

Drums (BB)

Piano (BB)

Guitar (BB)

Bass (BB)

22

Melody (BB)

Drums (BB)

Piano (BB)

Guitar (BB)

Bass (BB)

24

Melody (BB)

Drums (BB)

Piano (BB)

Guitar (BB)

Bass (BB)

26

Melody (BB)

Drums (BB)

Piano (BB)

Guitar (BB)

Bass (BB)

28

Melody (BB)

Drums (BB)

Piano (BB)

Guitar (BB)

Bass (BB)

30

Melody (BB)

Drums (BB)

Piano (BB)

Guitar (BB)

Bass (BB)

32

Drums (BB)

Piano (BB)

Guitar (BB)

Bass (BB)

34

Melody (BB)

Drums (BB)

Piano (BB)

Guitar (BB)

Bass (BB)

36

Melody (BB)

Drums (BB)

Piano (BB)

Guitar (BB)

Bass (BB)

38

Melody (BB)

Drums (BB)

Piano (BB)

Guitar (BB)

Bass (BB)

40

Melody (BB)

Drums (BB)

Piano (BB)

Guitar (BB)

Bass (BB)

42

Melody (BB)

Drums (BB)

Piano (BB)

Guitar (BB)

Bass (BB)

44

Melody (BB)

Drums (BB)

Piano (BB)

Guitar (BB)

Bass (BB)

46

Melody (BB)

Drums (BB)

Piano (BB)

Guitar (BB)

Bass (BB)

48

Melody (BB)

Drums (BB)

Piano (BB)

Guitar (BB)

Bass (BB)

50

Melody (BB)

Drums (BB)

Piano (BB)

Guitar (BB)

Bass (BB)

52

Melody (BB)

Drums (BB)

Piano (BB)

Guitar (BB)

Bass (BB)

54

Melody (BB)

Drums (BB)

Piano (BB)

Guitar (BB)

Bass (BB)

56

Melody (BB)

Drums (BB)

Piano (BB)

Guitar (BB)

Bass (BB)

58

Melody (BB)

Drums (BB)

Piano (BB)

Guitar (BB)

Bass (BB)

60

Melody (BB)

Drums (BB)

Piano (BB)

Guitar (BB)

Bass (BB)

62

Melody (BB)

Drums (BB)

Piano (BB)

Guitar (BB)

Bass (BB)

64

Melody (BB)

Drums (BB)

Piano (BB)

Guitar (BB)

Bass (BB)

66

Melody (BB)

Drums (BB)

Piano (BB)

Guitar (BB)

Bass (BB)

68

Melody (BB)

Drums (BB)

Piano (BB)

Guitar (BB)

Bass (BB)

71

Melody (BB)

Drums (BB)

Piano (BB)

Guitar (BB)

Bass (BB)

73

Melody (BB)

Drums (BB)

Piano (BB)

Guitar (BB)

Bass (BB)

75

Melody (BB)

Drums (BB)

Piano (BB)

Guitar (BB)

Bass (BB)

77

Melody (BB)

Drums (BB)

Piano (BB)

Guitar (BB)

Bass (BB)

79

Melody (BB)

Drums (BB)

Piano (BB)

Guitar (BB)

Bass (BB)

81

Melody (BB)

Drums (BB)

Piano (BB)

Guitar (BB)

Bass (BB)

83

Melody (BB)

Drums (BB)

Piano (BB)

Guitar (BB)

Bass (BB)

85

Drums (BB)

Piano (BB)

Guitar (BB)

Bass (BB)

87

Melody (BB)

Drums (BB)

Piano (BB)

Guitar (BB)

Bass (BB)

88

Melody (BB)

Drums (BB)

Piano (BB)

Guitar (BB)

Bass (BB)

89

Melody (BB)

Drums (BB)

Piano (BB)

Guitar (BB)

Bass (BB)

91

Melody (BB)

Drums (BB)

Piano (BB)

Guitar (BB)

Bass (BB)

93

Melody (BB)

Drums (BB)

Piano (BB)

Guitar (BB)

Bass (BB)

95

Melody (BB)

Drums (BB)

Piano (BB)

Guitar (BB)

Bass (BB)

97

Melody (BB)

Drums (BB)

Piano (BB)

Guitar (BB)

Bass (BB)

99

Melody (BB)

Drums (BB)

Piano (BB)

Guitar (BB)

Bass (BB)

101

Melody (BB)

Drums (BB)

Piano (BB)

Guitar (BB)

Bass (BB)

103

Melody (BB)

Drums (BB)

Piano (BB)

Guitar (BB)

Bass (BB)

105

Melody (BB)

Drums (BB)

Piano (BB)

Guitar (BB)

Bass (BB)

107

Drums (BB)

Piano (BB)

Guitar (BB)

Bass (BB)

109

Drums (BB)

Strings (BB)

Piano (BB)

Guitar (BB)

Bass (BB)

5Th Dimension Hair - Aquarius 3

Melody (BB)

♩ = 160,000000

3

9

15

21

27

35

39

44

49

3

Melody (BB)

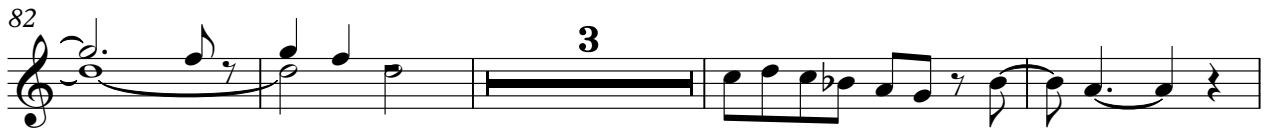
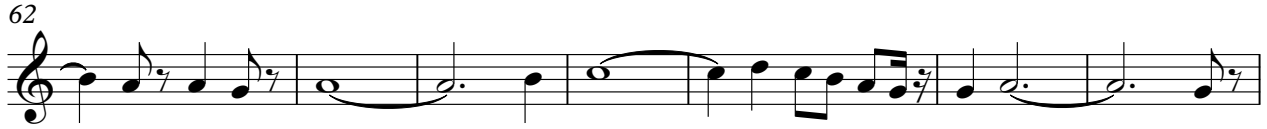
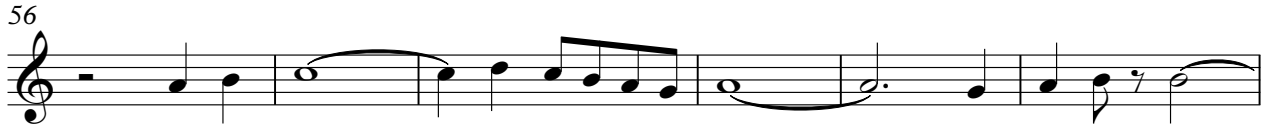

Drums (BB)

5Th Dimension Hair - Aquarius 3

♩ = 160,000000

6

10

14

18

22

26

30

34

38

V.S.

42

46

50

54

58

62

66

70

74

78

82

86

90

94

98

102

106

109

Strings (BB)

5Th Dimension Hair - Aquarius 3

♩ = 160,000000

108

4/4

♩ = 160,000000

25

29

35

39

43

46

50

53

56

60

63

67

V.S.

72

75

79

82

87

90

95

100

104

107

♩ = 160,000000

2

5

8

11

14

17

20

23

26

28

V.S.

V.S.

Bass (BB)

5Th Dimension Hair - Aquarius 3

♩ = 160,000000

2

8

13

18

23

28

33

38

43

49

V.S.

55

61

66

71

76

81

86

91

96

102

