

# 60`er Jaren Medley`s - 60`er Jaren Medley 14

♩ = 200,000000 ♩ = 130,008865

Alto Saxophone

0043SIX2

Alto Saxophone

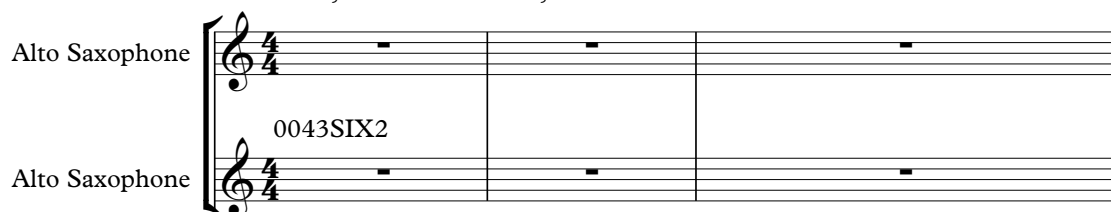

Percussion

Electric Guitar

Electric Guitar

Kora

Electric Bass

Percussive Organ

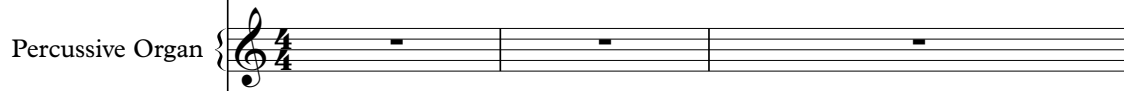

Tape Sampler Keyboard [Brass]

Pad 3 (Polysynth)

♩ = 200,000000 ♩ = 130,008865

FX 5 (Brightness)

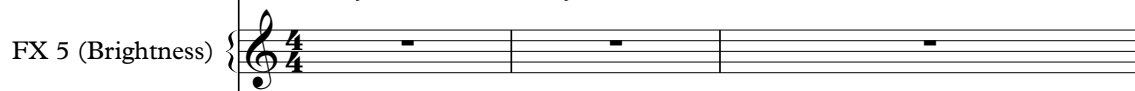

Solo

4

Perc.

Kora

E. Bass

Tape Smp. Brs

Solo

6

Perc.

Kora

E. Bass

Tape Smp. Brs

Solo

8

Alto Sax.

Perc.

Kora

E. Bass

FX 5

Solo

10

Alto Sax.

Perc.

Kora

E. Bass

FX 5

Solo

12

Alto Sax. Perc. Kora E. Bass FX 5 Solo

14

Alto Sax. Perc. Kora E. Bass FX 5 Solo

16

Alto Sax.

Perc.

Kora

E. Bass

Perc. Organ

18

Alto Sax.

Perc.

Kora

E. Bass

Perc. Organ

Tape Smp. Brs

20

Alto Sax. Perc. Kora E. Bass Perc. Organ Tape Smp. Brs

22

Alto Sax. Perc. Kora E. Bass Perc. Organ Tape Smp. Brs FX 5 Solo

24

Alto Sax.

Perc.

E. Bass

Tape Smp. Brs

FX 5

Solo

26

Alto Sax.

Perc.

E. Bass

Tape Smp. Brs

FX 5

Solo

28

Alto Sax.

Perc.

E. Bass

Tape Smp. Brs

FX 5

Solo

30

Alto Sax.

Perc.

Kora

E. Bass

Tape Smp. Brs

FX 5

Solo

32

Perc.

Kora

E. Bass

Tape Smp. Brs

Solo

34

Alto Sax.

Alto Sax.

Perc.

Kora

E. Bass

Tape Smp. Brs

FX 5

Solo

36

Alto Sax.

Alto Sax.

Perc.

Kora

E. Bass

Tape Smp. Brs

FX 5

Solo

38

Alto Sax.

Alto Sax.

Perc.

Kora

E. Bass

Tape Smp. Brs

FX 5

Solo

40

Alto Sax.

Perc.

Kora

E. Bass

Tape Smp. Brs

Solo

42

Alto Sax.

Perc.

Kora

E. Bass

Tape Smp. Brs

Solo

44

Alto Sax.

Perc.

Kora

E. Bass

FX 5

Solo

46

Alto Sax.  
Perc.  
Kora  
E. Bass  
Tape Smp. Brs  
FX 5  
Solo

48

Alto Sax.  
Perc.  
Kora  
E. Bass  
FX 5  
Solo

50

Alto Sax.

Alto Sax.

Perc.

Kora

E. Bass

Tape Smp. Brs

FX 5

Solo

52

Alto Sax.

Alto Sax.

Perc.

Kora

E. Bass

FX 5

Solo

54

Alto Sax.  
Alto Sax.  
Perc.  
Kora  
E. Bass  
FX 5  
Solo

56

Alto Sax.  
Perc.  
Kora  
E. Bass  
Tape Smp. Brs  
Solo

58

Alto Sax.

Perc.

Kora

E. Bass

Tape Smp. Brs

Solo

60

Alto Sax.

Perc.

Kora

E. Bass

FX 5

Solo

62

Alto Sax.

Perc.

Kora

E. Bass

Tape Smp. Brs

FX 5

Solo

64

Alto Sax.

Perc.

Kora

E. Bass

FX 5

Solo

66

Alto Sax.

Alto Sax.

Perc.

Kora

E. Bass

Tape Smp. Brs

FX 5

Solo

68

Alto Sax.

Alto Sax.

Perc.

Kora

E. Bass

FX 5

Solo

70

Alto Sax.

Alto Sax.

Perc.

Kora

E. Bass

FX 5

Solo

72

Alto Sax.

Perc.

Kora

E. Bass

Tape Smp. Brs

Solo

74 ♩ = 135,005295

81

Alto Sax.  
Perc.  
E. Gtr.  
E. Bass

83

Alto Sax.  
Perc.  
E. Gtr.  
E. Bass

85

Alto Sax.  
Alto Sax.  
Perc.  
E. Gtr.  
E. Bass  
Perc. Organ

87

Alto Sax.

Alto Sax.

Perc.

E. Gtr.

E. Bass

Perc. Organ

89

Alto Sax.

Alto Sax.

Perc.

E. Gtr.

E. Bass

Perc. Organ

91

Alto Sax.  
Alto Sax.  
Perc.  
E. Gtr.  
E. Bass  
Perc. Organ  
FX 5

93

Alto Sax.  
Perc.  
E. Gtr.  
E. Bass  
Perc. Organ  
FX 5

96

Alto Sax.  
Perc.  
E. Gtr.  
E. Bass

99

Alto Sax.  
Perc.  
E. Gtr.  
E. Bass

101

Alto Sax.  
Perc.  
E. Gtr.  
E. Bass  
Solo

103

Alto Sax. Perc. E. Gtr. E. Bass Solo

105

Alto Sax. Perc. E. Gtr. E. Bass Perc. Organ Solo

107

Alto Sax.

Alto Sax.

Perc.

E. Gtr.

E. Bass

Perc. Organ

Solo

109

Alto Sax.

Alto Sax.

Perc.

E. Gtr.

E. Bass

Perc. Organ

Solo

111

Alto Sax.

Alto Sax.

Perc.

E. Gtr.

E. Bass

Perc. Organ

Solo

113

Alto Sax.

Perc.

E. Gtr.

E. Bass

Perc. Organ

♩ = 137,007269,0069730,000473,000137

116

Perc.

E. Gtr.

E. Bass

119

Perc.

E. Gtr.

E. Bass

122

Alto Sax.

Perc.

E. Gtr.

E. Bass

125

Alto Sax.

Perc.

E. Gtr.

E. Bass

128

Alto Sax.

Perc.

E. Gtr.

E. Bass

131

Alto Sax.

Perc.

E. Gtr.

E. Bass

134

Alto Sax.

Perc.

E. Gtr.

E. Bass

137

Alto Sax.

Perc.

E. Gtr.

E. Bass

140

Alto Sax.

Perc.

E. Gtr.

E. Bass

143

Alto Sax.

Perc.

E. Gtr.

E. Bass

146

Alto Sax.

Perc.

E. Gtr.

E. Bass

Solo

149

Alto Sax.

Perc.

E. Gtr.

E. Bass

Solo

152

Alto Sax.

Perc.

E. Gtr.

E. Bass

Solo

♩ = 156,009888

155

Alto Sax.

Perc.

E. Gtr.

E. Bass

Tape Smp. Brs

Solo

♩ = 156,009888

158

Perc.

E. Gtr.

E. Bass

Perc. Organ

161

Alto Sax.

Perc.

E. Gtr.

E. Bass

Perc. Organ

164

Alto Sax. Perc. E. Gtr. E. Bass Perc. Organ FX 5

166

Alto Sax. Perc. E. Gtr. E. Bass Perc. Organ FX 5

168

Alto Sax.

Perc.

E. Gtr.

E. Bass

Perc. Organ

FX 5

170

Alto Sax.

Perc.

E. Gtr.

E. Bass

Perc. Organ

FX 5

172

Alto Sax.

Perc.

E. Gtr.

E. Bass

Perc. Organ

FX 5

174

Alto Sax.

Perc.

E. Gtr.

E. Bass

Perc. Organ

FX 5

176

Alto Sax.

Perc.

E. Gtr.

E. Bass

Perc. Organ

178

Alto Sax.

Perc.

E. Gtr.

E. Bass

Perc. Organ

FX 5

181

Alto Sax.

Perc.

E. Gtr.

E. Bass

Perc. Organ

FX 5

183

Alto Sax.

Perc.

E. Gtr.

E. Bass

Perc. Organ

FX 5

185

Alto Sax.

Perc.

E. Gtr.

E. Bass

Perc. Organ

FX 5

188

Alto Sax.

Perc.

E. Gtr.

E. Bass

Perc. Organ

FX 5

190

Alto Sax.

Perc.

E. Gtr.

E. Bass

Perc. Organ

FX 5

192

Perc.

E. Gtr.

E. Bass

Perc. Organ

Tape Smp. Brs

194

Perc. Organ

196

Perc. E. Gtr. E. Bass Perc. Organ

198

Perc. E. Gtr. E. Bass Perc. Organ

200

Perc. E. Gtr. E. Bass Perc. Organ

202

Perc.

E. Gtr.

E. Bass

Perc. Organ

204

Perc.

E. Gtr.

E. Bass

Perc. Organ

206

Perc.

E. Gtr.

E. Bass

Perc. Organ

208

Alto Sax.

Perc.

E. Gtr.

E. Bass

Perc. Organ

210

Alto Sax.

Perc.

E. Gtr.

E. Bass

Perc. Organ

FX 5

213

Alto Sax. Perc. E. Gtr. E. Bass Perc. Organ FX 5

215

Alto Sax. Perc. E. Gtr. E. Bass Perc. Organ FX 5

217

Alto Sax.

Perc.

E. Gtr.

E. Bass

Perc. Organ

FX 5

220

Alto Sax.

Perc.

E. Gtr.

E. Bass

Perc. Organ

FX 5

222

Alto Sax.

Perc.

E. Gtr.

E. Bass

Perc. Organ

FX 5

224

Alto Sax.

Perc.

E. Gtr.

E. Bass

Perc. Organ

FX 5

226

Alto Sax.

Perc.

E. Gtr.

E. Bass

Perc. Organ

FX 5

228

Perc.

E. Gtr.

E. Bass

Perc. Organ

Tape Smp. Brs

Pad 3

230

Perc.

E. Gtr.

E. Bass

Perc. Organ

Tape Smp. Brs

Pad 3

232

Perc.

E. Gtr.

E. Bass

Perc. Organ

Tape Smp. Brs

Pad 3

Alto Saxophone

60`er Jaren Medley`s - 60`er Jaren Medley 14

♩ = 200,000000 ♩ = 130,008865

2

7

27

39

12

68

♩ = 135,005295

3

11

88

13

107

4

116

♩ = 137,007263 ♩ = 139,040970 ♩ = 143,050107 ♩ = 143,050107 ♩ = 143,050107 ♩ = 143,050107 ♩ = 143,050107 ♩ = 143,050107 ♩ = 143,050107 ♩ = 143,050107 ♩ = 143,050107

41

77

234

2

Alto Saxophone

60`er Jaren Medley`s - 60`er Jaren Medley 14

♩ = 200,000000 ♩ = 130,008865  
0043SIX2

7

12

17

23

27

30

36

39

43

48

52

55

60

65

68

71

$\text{♩} = 135,005295$

**3**

78

82

86

90

94

99

103

107

111

114

$\text{♩} = 137,0072639,006973 \text{ } \text{♩} = 140,0000337$

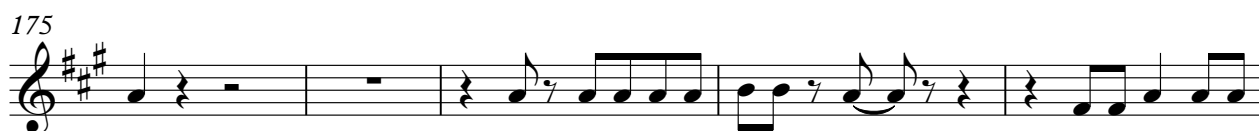
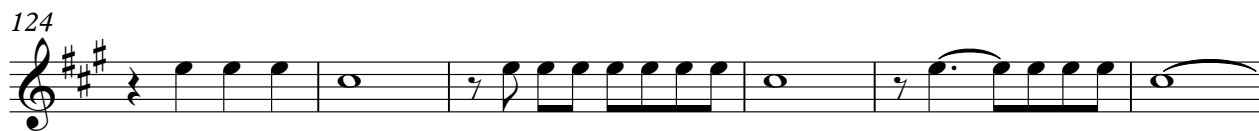

180

185

190

17

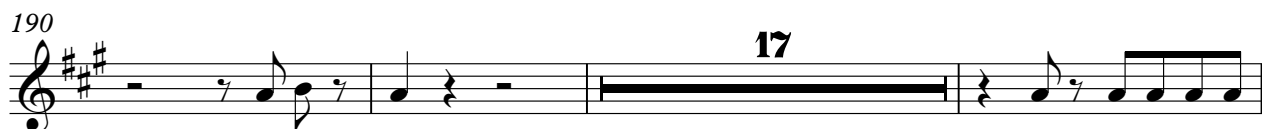

210

215

220

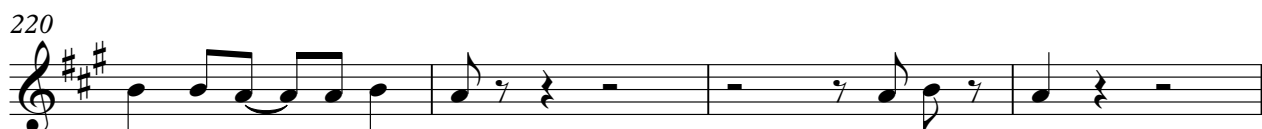

224

6

234

2

60`er Jaren Medley`s - 60`er Jaren Medley 14

Percussion

♩ = 200,000000 ♩ = 130,008865

V.S.

25

27

29

31

33

35

37

39

41

43

Percussion

45

47

49

51

53

55

57

59

61

63

V.S.

91

94

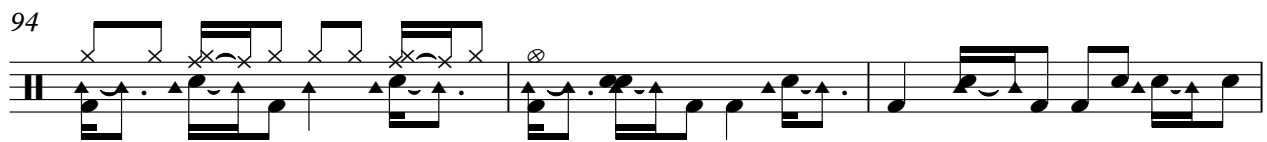

97

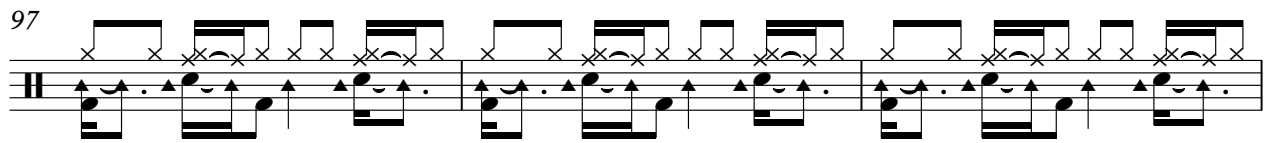

100

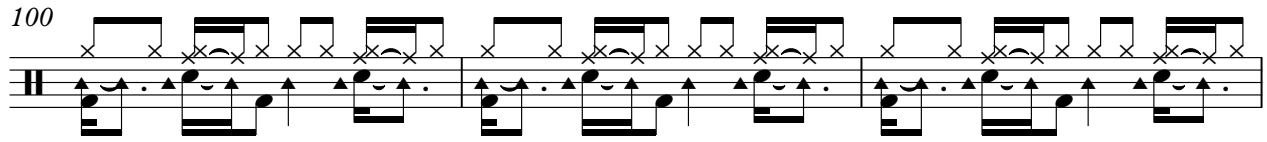

103

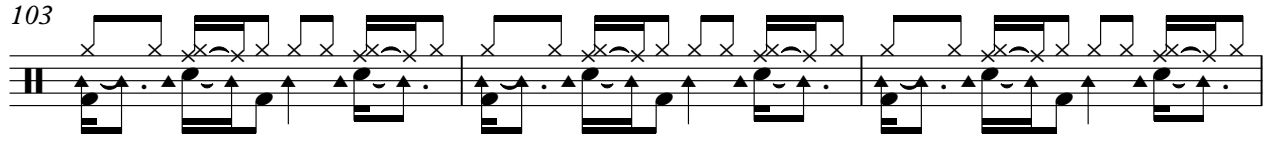

106

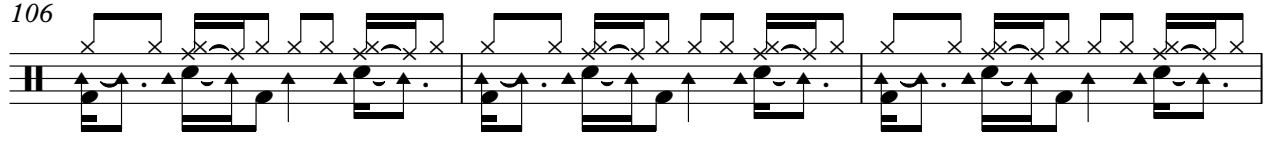

109

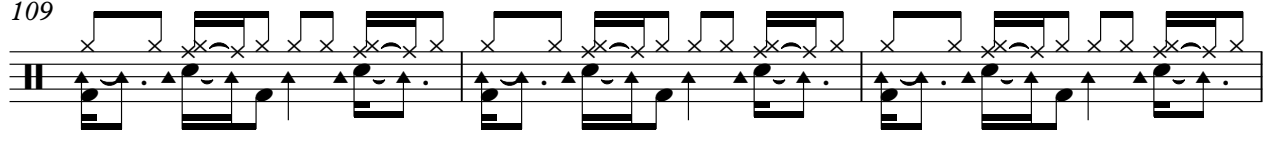

112

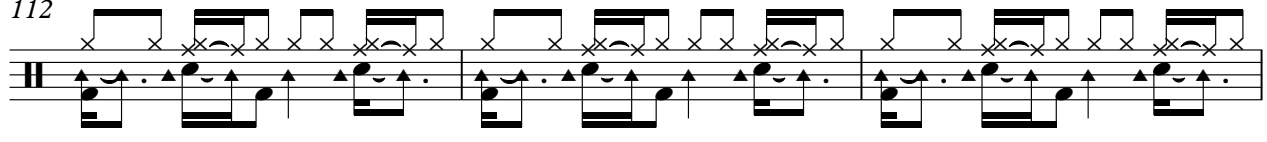

115

$\text{♩} = 137,007169,0069710,000143,000137$

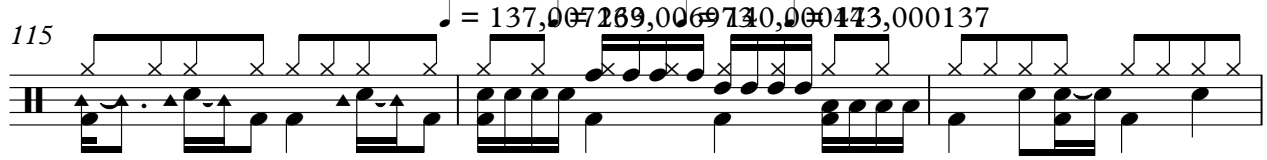

118

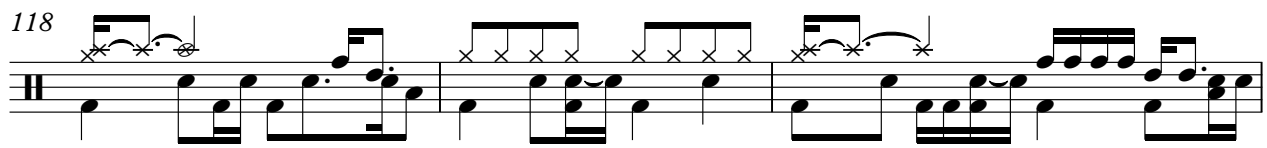

V.S.

121

124

128

131

134

137

140

144

147

150

153

156

159

162

165

168

171

174

177

180

Percussion

183

186

189

192

197

201

205

209

212

215

218

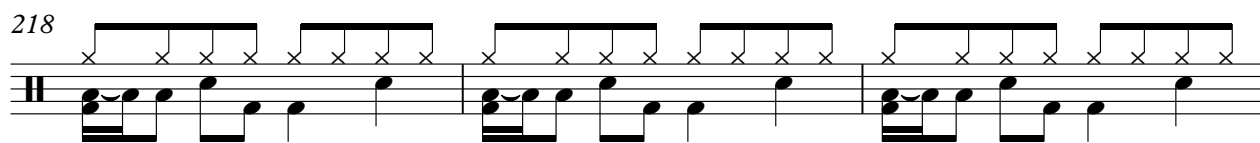

221

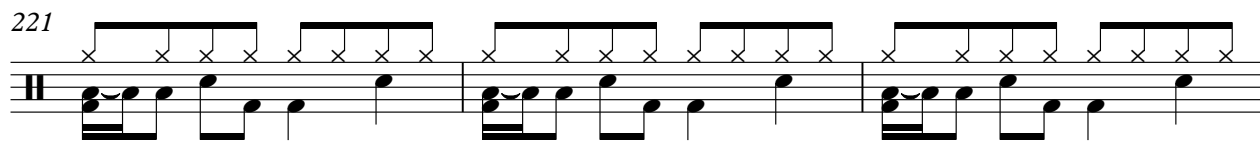

224

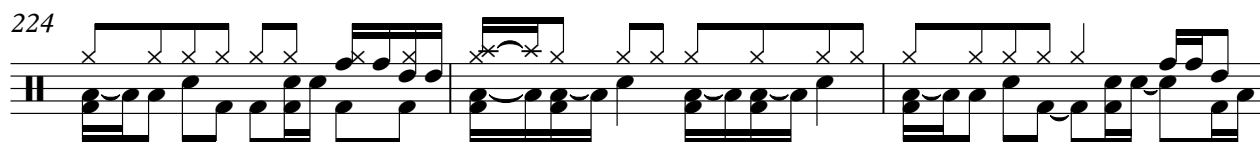

227

230

232

234

2

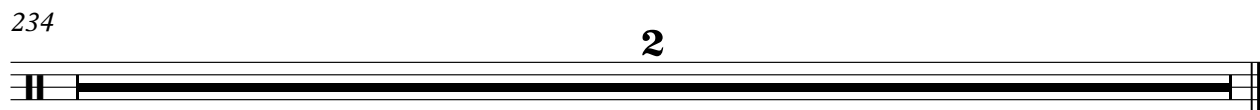

Electric Guitar

60`er Jaren Medley`s - 60`er Jaren Medley 14

♩ = 200,000000 ♩ = 130,008865

7

115

162

166

168

171

173

175

178

V.S.

182

184

187

189

191

194

199

201

203

205

4

Electric Guitar

231

234

2

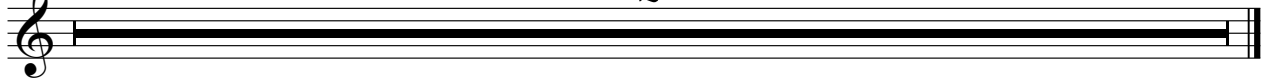

Electric Guitar

60`er Jaren Medley`s - 60`er Jaren Medley 14

♩ = 200,000000 ♩ = 130,008865

2

7 66 ♩ = 135,005295

76

80

84

88

92

96

100

104

V.S.

108

112

117

121

125

129

133

137

141

145

♩ = 137 BPM

137 138 139 140 141

149

153

156

$\text{♩} = 156,009888$

234

♩ = 200,000000 ♩ = 130,008865

58

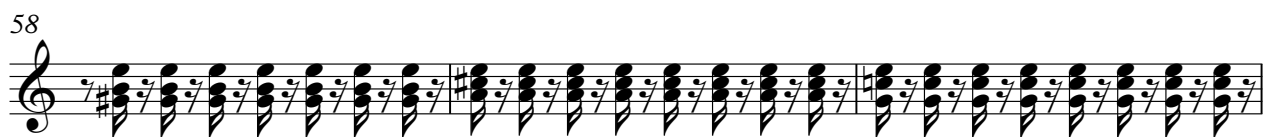

61

63

65

68

71

74

$\text{♩} = 135,005295$        $\text{♩} = 137,007293001973000473$        $\text{♩} = 145,0009388$

**42**      **41**      **77**

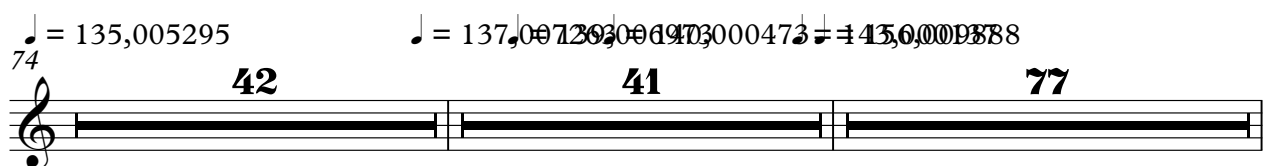

234

**2**

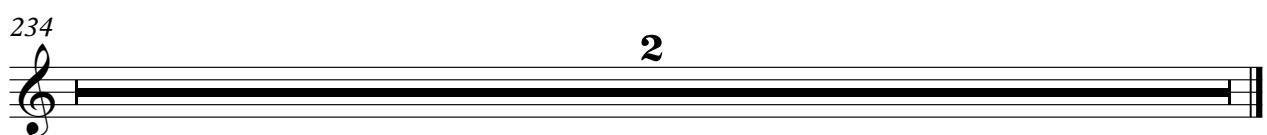

Electric Bass

60`er Jaren Medley`s - 60`er Jaren Medley 14

♩ = 200,000000 ♩ = 130,008865

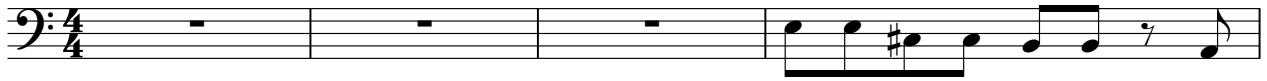

5

7

11

15

19

23

27

31

35

V.S.

157 ♩ = 156,009888

2

164

169

174

179

184

189

192

3

197

202

207

212

217

222

227

231

234

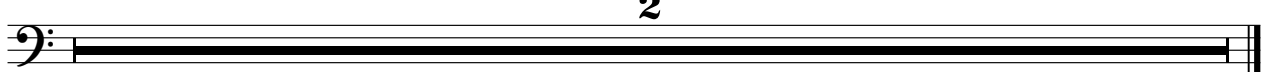

Percussive Organ

60`er Jaren Medley`s - 60`er Jaren Medley 14

♩ = 200,000000 ♩ = 130,008865

2

7

8

22

51

11

88

94

9

109

114

♩ = 139,000000 ♩ = 137,007263 ♩ = 139,000000 ♩ = 145,000000

41

3

41

3

190

193

195

198

200

204

207

Percussive Organ

210

214

217

221

224

227

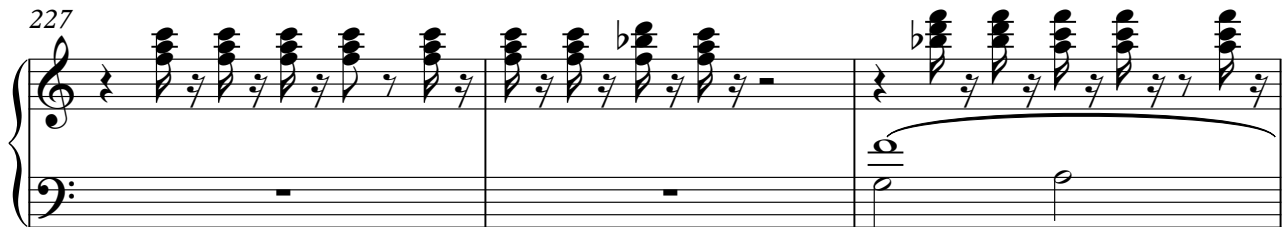

230

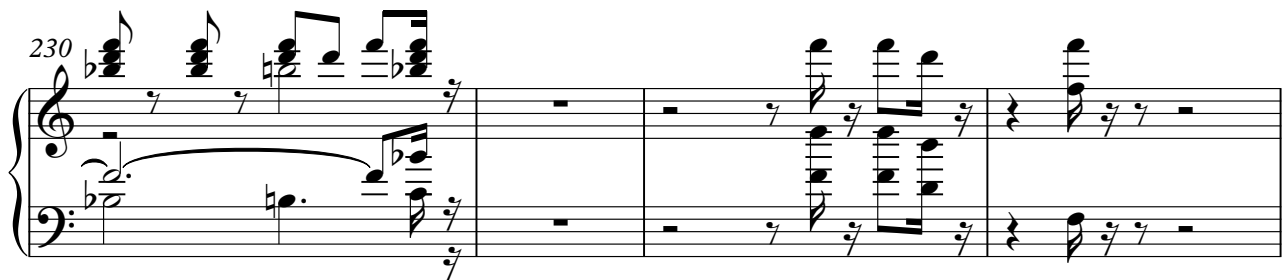

234

2

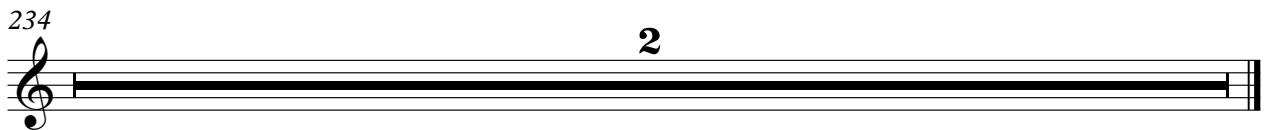

♪ = 200,000000 ♩ = 130,008865

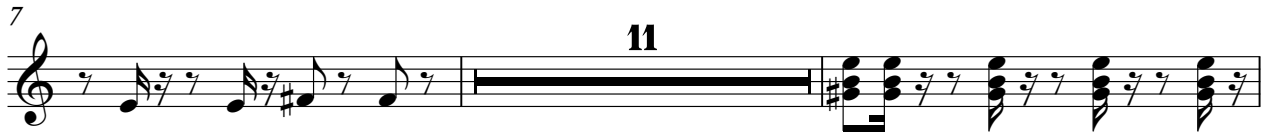
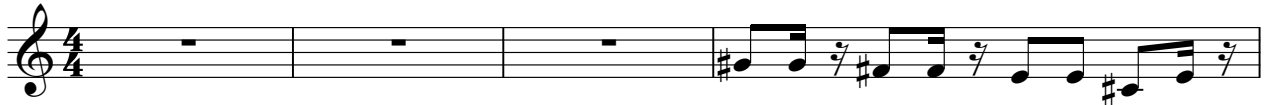

Pad 3 (Polysynth)

60`er Jaren Medley`s - 60`er Jaren Medley 14

♪ = 200,000000 ♪ = 130,008865

2

7

66 42

♪ = 135,005295

116 = 137,007269,0069740,000473 ♪ = 145,0009888

41 72

230

234

2

♩ = 200,000000 ♩ = 130,008865

2

7

12

8

23

27

30

4

36

39

5

3

3

49

53

5

60

67

70

$\text{♩} = 135,005295$

92

95

$\text{♩} = 137,0072030069703000473 \neq 135,005295$

165

170

175

183

188

60`er Jaren Medley`s - 60`er Jaren Medley 14

Solo

♩ = 200,000000 ♩ = 130,008865

5

7

12

23

27

31

34

37

40

V.S.

102

104

106

108

110

112

$\text{♩} = 137,007269,006973$   $\text{♩} = 143,00004737$

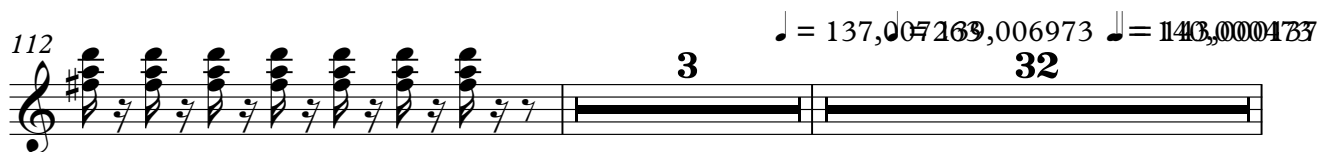

148

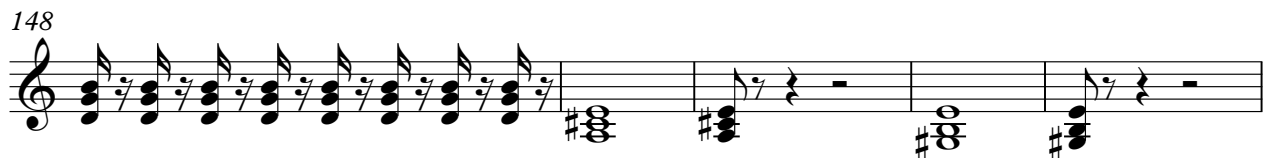

153

157  $\text{♩} = 156,009888$

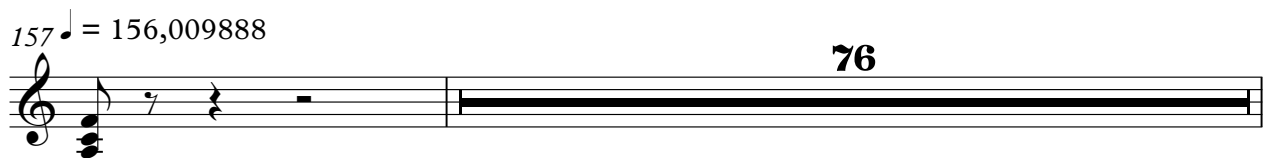

234

