

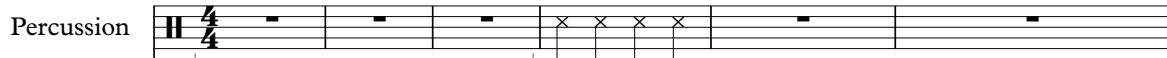
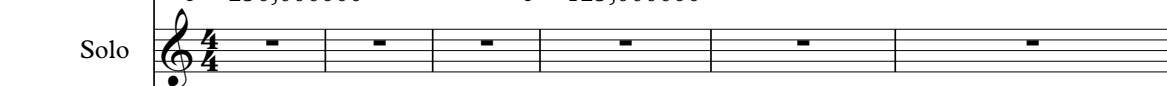

A Andersen A Lloyd Webber - One Night In Bangkok Murray He

♩ = 250,000000 ♩ = 125,000000

Percussion 

Solo 

Solo 

Solo 

Solo 

7

Solo 

Solo 

Solo 

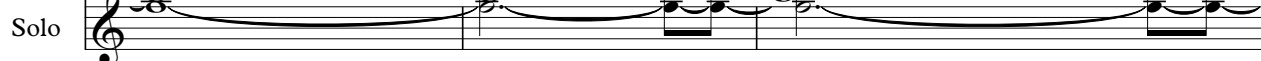
Solo 

10

Solo 

Solo 

Solo 

Solo 

12

Solo

14

Perc.

Solo

Solo

Solo

Solo

$\text{♩} = 125,000000$

17

Perc.

Solo

Solo

Solo

Solo

20

Perc. Solo Solo Solo Solo

22

Perc. Solo Solo Solo Solo

24

Perc. Solo Solo Solo Solo

26

Perc.

Solo

Solo

Solo

Solo

28

Perc.

Lead 8

Solo

Solo

Solo

Solo

Solo

30

Perc. 

Lead 8 

Solo 

Solo 

Solo 

Solo 

32

Perc. 

Lead 8 

Solo 

Solo 

Solo 

Solo 

34

Perc. 

Solo 

Solo 

Solo 

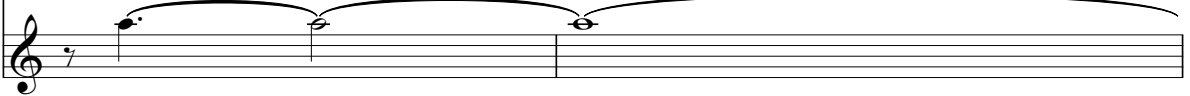
Solo 

36

Perc. 

Solo 

Solo 

Solo 

Solo 

38

Perc. 

Solo 

Solo 

Solo 

Solo 

39

Perc.

Solo

Solo

Solo

Solo

Solo

41

Solo

Solo

Solo

Solo

Solo

43

Perc.

Solo

Solo

Solo

Solo

Solo

45

Perc.

Solo

Solo

Solo

Solo

47

Perc.

Solo

Solo

Solo

49

Perc.

Lead 8

Solo

Solo

Solo

Solo

Solo

Solo

51

Perc.

Lead 8

Solo

Solo

Solo

Solo

Solo

Solo

53

Perc.

Lead 8

Solo

Solo

Solo

Solo

Solo

Solo

55

Perc.

Lead 8

Solo

Solo

Solo

Solo

57

Perc.

Solo

Solo

60

Perc.

Solo

Solo

Solo

64 11

Perc.

Solo

Solo

Solo

Solo

Solo

67

Perc.

Lead 8

Solo

Solo

Solo

Solo

Solo

Solo

69

Perc.

Lead 8

Solo

Solo

Solo

Solo

71

Perc.

Lead 8

Solo

Solo

Solo

Solo

Solo

73

Perc.

Lead 8

Solo

Solo

Solo

Solo

75

Perc.

Lead 8

Solo

Solo

Solo

Solo

77

Perc.

Lead 8

Solo

Solo

Solo

Solo

Solo

79

Perc.

Lead 8

Solo

Solo

Solo

Solo

81

Perc.

Lead 8

Solo

Solo

Solo

Solo

Solo

Solo

Solo

Solo

85

Perc.

Lead 8

Solo

Solo

Solo

Solo

Solo

Solo

Solo

87

Perc.

Lead 8

Solo

Solo

Solo

Solo

Solo

Solo

Solo

89

Perc.

Lead 8

Solo

Solo

Solo

Solo

Solo

91

Perc.

Lead 8

Solo

Solo

Solo

Solo

93

Perc.

Lead 8

Solo

Solo

Solo

Solo

95

Perc.

Lead 8

Solo

Solo

Solo

Solo

Solo

97

Perc.

Lead 8

Solo

Solo

Solo

Solo

Solo

99

Perc.

Lead 8

Solo

Solo

Solo

Solo

101

Perc.

Lead 8

Solo

Solo

Solo

Solo

103

Perc.

Lead 8

Solo

Solo

Solo

Solo

Solo

105

Perc.

Lead 8

Solo

Solo

Solo

Solo

Solo

Solo

107

Perc.

Lead 8

Solo

Solo

Solo

Solo

Solo

Solo

109

Perc.

Lead 8

Solo

Solo

Solo

Solo

Solo

Solo

111

Perc.

Lead 8

Solo

Solo

Solo

Solo

Solo

113

Perc.

Lead 8

Solo

Solo

Solo

Solo

Solo

Solo

114

Perc. Solo Solo Solo Solo Solo

115

Perc. Solo Solo Solo Solo Solo

116

Perc. Solo Solo Solo Solo Solo

117

Perc. Solo Solo Solo Solo Solo

119

Perc.

Solo

Solo

Solo

Solo

Solo

121

Perc.

Lead 8

Solo

Solo

Solo

Solo

Solo

Solo

123

Perc.

Lead 8

Solo

Solo

Solo

Solo

Solo

125

Perc.

Lead 8

Solo

Solo

Solo

Solo

Solo

127

Perc.

Lead 8

Solo

Solo

Solo

Solo

3 3

3 3 3

3 3

129

Perc.

Lead 8

Solo

Solo

Solo

Solo

Solo

3

3

3

3

131

Perc.

Lead 8

Solo

Solo

Solo

Solo

Solo

Solo

Solo

133

Perc.

Lead 8

Solo

Solo

Solo

Solo

Solo

134

142

Perc.

Lead 8

Solo

Solo

Solo

Solo

Solo

Solo

Solo

144

Perc.

Lead 8

Solo

Solo

Solo

Solo

Solo

146

Perc.

Lead 8

Solo

Solo

Solo

Solo

Solo

Solo

148

Perc.

Lead 8

Solo

Solo

Solo

Solo

Solo

Solo

150

Perc.

Lead 8

Solo

Solo

Solo

Solo

Solo

Solo

152

Perc.

Lead 8

Solo

Solo

Solo

Solo

Solo

Perc.

Lead 8

Solo

Solo

Solo

Solo

Solo

A Andersen A Lloyd Webber - One Night In Bangkok Mu

Percussion

♩ = 250,000000 ♩ = 125,000000 ♩ = 125,000000

3 11 3 3

18 3 3 3 3 3 3

22 3 3 3 3

26 3 3

30 3 3 3 3

33 3 3 3 3

36 3 3 3 3

39 2

43

47

51

54

57

61

66

69

71

73

75

77

79

81

83

85

87

89

91

93

V.S.

95

97

99

101

103

105

107

109

111

113

115

117

119

121

123

125

127

129

131

133

V.S.

135

137

139

141

143

145

147

149

151

153

Lead 8 (Bass + Lead)

A Andersen A Lloyd Webber - One Night In Bangkok Mu

♪ = 250,000000 ♩ = 125,000000 ♩ = 125,000000

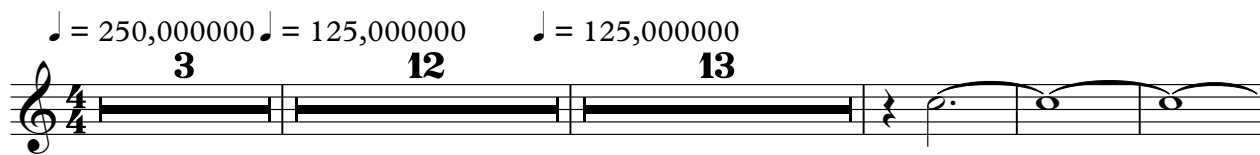

32

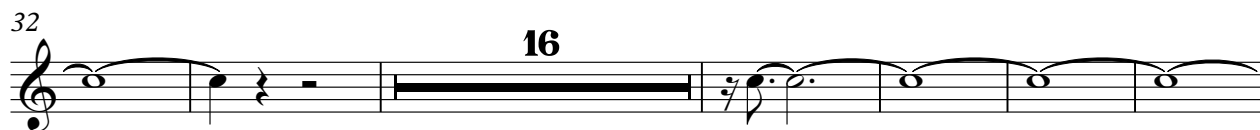

54

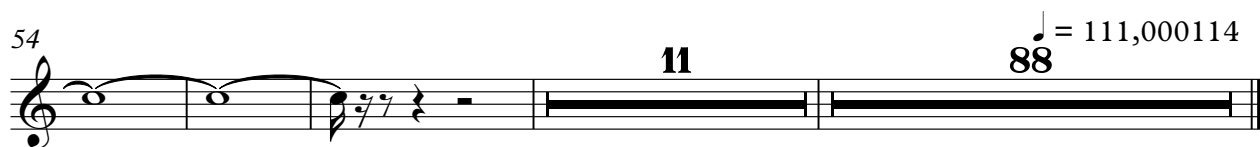

Lead 8 (Bass + Lead)

A Andersen A Lloyd Webber - One Night In Bangkok Mu

♩ = 250,000000 ♩ = 125,000000 ♩ = 125,000000 ♩ = 111,000114

3 **12** **52** **3**

69

71

75

77

80

83

86

89

91

V.S.

Lead 8 (Bass + Lead)

93

95

97

99

102

105

108

110

112

122

125

128

130

132

135

138

141

144

147

150

V.S.

153

A Andersen A Lloyd Webber - One Night In Bangkok Mu

Solo

♩ = 250,000000 ♩ = 125,000000 ♩ = 125,000000

3 **12** **52**

68 ♩ = 111,000114

71

73

75

78

80

82

84

86

V.S.

88
90
92
94
96
98
101
103
105
107

109

111

113

118

123

126

128

130

133

135

V.S.

A Andersen A Lloyd Webber - One Night In Bangkok Mu

Solo

♩ = 250,000000 ♩ = 125,000000 ♩ = 125,000000

3 **12** **52**

68 ♩ = 111,000114

70

72

74

76

78

80

82

84

V.S.

106

108

110

112

114

116

118

120

122

124

V.S.

126

128

130

132

134

136

138

140

142

144

146

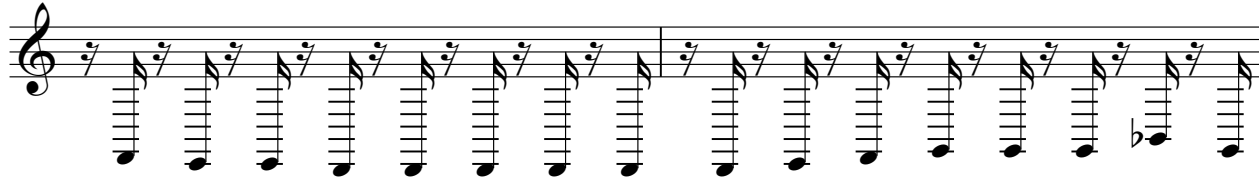

148

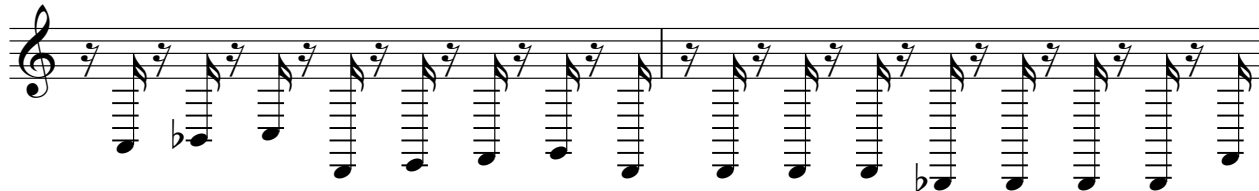

150

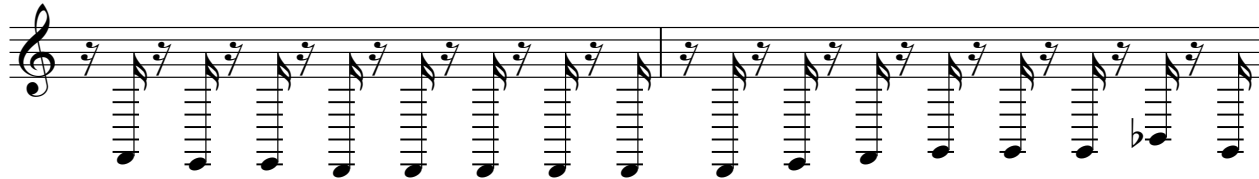

152

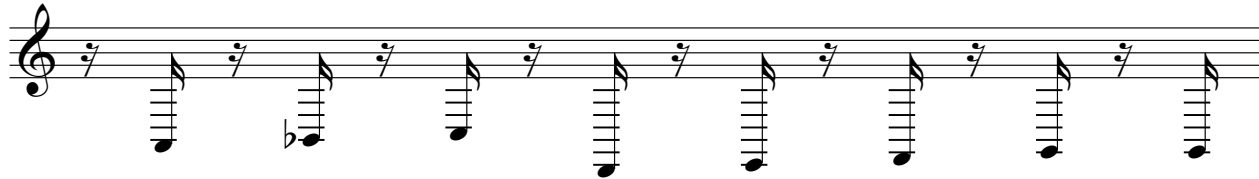

153

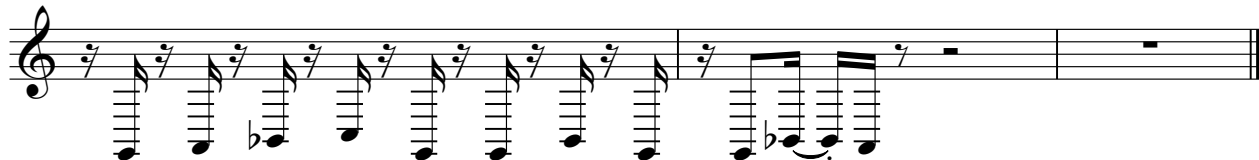

A Andersen A Lloyd Webber - One Night In Bangkok Mu

Solo

♩ = 250,000000 ♩ = 125,000000 ♩ = 125,000000

3 12 24 6 3

41 3 6 3

45 4

52 7 6 3 6

63 3 6 3 2 ♩ = 111,000114

69 3

76 45

125 3

130 24

A Andersen A Lloyd Webber - One Night In Bangkok Mu

Solo

♩ = 250,000000 ♩ = 125,000000 ♩ = 125,000000 ♩ = 111,000114

3 12 52 14

82 2

88 17 2

110 3

116

118 3 3

121 13

136 2

142 4 2

150 4

A Andersen A Lloyd Webber - One Night In Bangkok Mu

Solo

♩ = 250,000000 ♩ = 125,000000

3

9

13

19

23

29

35

39

45

48

3

2

101

3

107

2

112

9

124

3

128

3

131

3

135

3

139

3

142

4

148

2

152

A single staff of music in treble clef, containing measure 152. The measure begins with a quarter rest, followed by a quarter note chord. This is followed by a triplet of eighth notes, indicated by a bracket and the number '3'. The triplet consists of three eighth notes, each with a chord. The measure concludes with a quarter note chord, a quarter rest, and a final eighth note chord. The notation includes various chord symbols and rhythmic markings.

A Andersen A Lloyd Webber - One Night In Bangkok Mu

Solo

♪ = 250,000000 ♩ = 125,000000 ♩ = 125,000000 ♩ = 111,000114

3 **12** **52** **13**

81

85

88

15

106

111

2

119

12

136

140

2

2

Solo

144

148

150

A Andersen A Lloyd Webber - One Night In Bangkok Mu

Solo

♩ = 250,000000 ♩ = 125,000000

9

11

13

16 = 125,000000

21

23

25

28

32

V.S.

Solo

113

114

115

116

118

120

122

A Andersen A Lloyd Webber - One Night In Bangkok Mu

Solo

♩ = 250,000000 ♩ = 125,000000 ♩ = 125,000000 ♩ = 111,000114

3 **12** **52**

69

72

76

79

83

87

90

92

96

99

102

107

112

123

125

127

130

133

138

142

147

151

153

A Andersen A Lloyd Webber - One Night In Bangkok Mu

Solo

♩ = 250,000000 ♩ = 125,000000 ♩ = 125,000000 ♩ = 111,000114

3 **12** **52** **13**

81

84

87

90

94

97

104

106

109

112

135

138

141

144

147

150

Solo

153

A Andersen A Lloyd Webber - One Night In Bangkok Mu

Solo

♩ = 250,000000 ♩ = 125,000000

3

10

14

18

21

24

26

29

32

34

V.S.

Solo

Solo

132

136

138

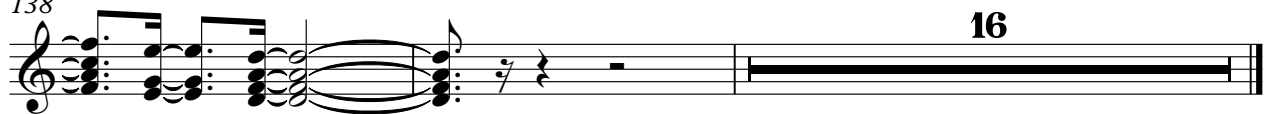

16

A Andersen A Lloyd Webber - One Night In Bangkok Mu

Solo

♩ = 250,000000 ♩ = 125,000000 ♩ = 125,000000

3 12 12

29

32 16

50

53 15 64

133

135

137

139

141 13

A Andersen A Lloyd Webber - One Night In Bangkok Mu

Solo

♩ = 250,000000 ♩ = 125,000000 ♩ = 125,000000

3 12 16

33

6 3

35

3 3 3

37

16 3 3 6 3

55

13 67 3

♩ = 111,000114

136

3 2 3 3

141

3 13

A Andersen A Lloyd Webber - One Night In Bangkok Mu

Solo

♩ = 250,000000 ♩ = 125,000000

3

12

♩ = 125,000000

21

30

38

47

54

11

68

♩ = 111,000114

66

136

2

16