

A bergman M bergman D grusin - It Might Be You 2

0.0"
1.1,00
It might be..
♩ = 90,000092

Guitar

Keyboard 1

Guitar

Keyboard 1

3

Strings

Drum

Guitar

Bass

Keyboard 1

5

3

Strings

7

Drum

Guitar

Bass

Keyboard 1

Strings

9

Drum

Guitar

Bass

Keyboard 1

Keyboard 2

Strings

11

13

16

Melody

Drum

Guitar

Bass

Keyboard 1

Strings

19

Melody

Drum

Guitar

Bass

Keyboard 1

Strings

57.1"
22.2,67

22

Melody

Drum

Guitar

Bass

Keyboard 1

Strings

3

1'11.1"
27.3,68

25

Melody

Drum

Guitar

Bass

Keyboard 1

7

28

Melody

Drum

Guitar

Bass

Keyboard 1

Strings

31

Melody

Drum

Guitar

Bass

Keyboard 1

Strings

34

Melody

Drum

Guitar

Bass

Keyboard 1

Strings

37

Melody

Drum

Guitar

Bass

Keyboard 1

Strings

40

Melody

Drum

Guitar

Bass

Keyboard 1

Strings

43

Melody

Drum

Guitar

Bass

Keyboard 1

Strings

46

Melody
Drum
Guitar
Bass
Keyboard 1
Strings

49

Melody
Drum
Guitar
Bass
Keyboard 1
Strings

52

Melody

Drum

Guitar

Bass

Keyboard 1

Strings

55

Melody

Drum

Guitar

Bass

Keyboard 1

Strings

59

Melody

Drum

Guitar

Bass

Keyboard 1

Keyboard 2

Strings

62

Drum

Guitar

Bass

Keyboard 1

Keyboard 2

Strings

64

Melody

Drum

Guitar

Bass

Keyboard 1

Keyboard 2

Strings

67

Melody

Drum

Guitar

Bass

Keyboard 1

Keyboard 2

Strings

70

Melody

Drum

Guitar

Bass

Keyboard 1

Strings

73

Melody

Drum

Guitar

Bass

Keyboard 1

76

Melody

Drum

Guitar

Bass

Keyboard 1

79

Melody

Drum

Guitar

Bass

Keyboard 1

Keyboard 2

Strings

79

80

81

Melody

Drum

Guitar

Bass

Keyboard 1

Keyboard 2

Strings

83

Melody

Drum

Guitar

Bass

Keyboard 1

Keyboard 2

Strings

85

Melody

Drum

Guitar

Bass

Keyboard 1

Keyboard 2

Strings

87

Melody

Drum

Guitar

Bass

Keyboard 1

Keyboard 2

Strings

89

Melody

Drum

Guitar

Bass

Keyboard 1

Keyboard 2

Strings

91

Melody

Drum

Guitar

Bass

Keyboard 1

Keyboard 2

Strings

93

Melody

Drum

Guitar

Bass

Keyboard 1

Keyboard 2

Strings

95

Melody

Bass

Keyboard 1

Keyboard 2

Strings

A bergman M bergman D grusin - It Might Be You 2

Melody

♩ = 90,000092

12

17

22

27

32

37

42

47

53

58

3

Melody

65

70

75

80

85

90

94

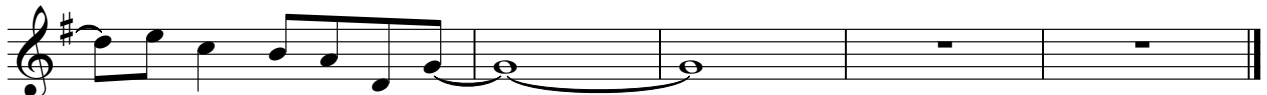

A bergman M bergman D grusin - It Might Be You 2

Drum

♩ = 90,000092

4

9

15

20

25

31

36

41

46

50

V.S.

Drum

54

58

62

66

70

75

80

85

90

94

♩ = 90,000092

3

6

9

11

14

19

22

2

26

30

35

39

45

50

55

60

63

66

70

2

75

79

81

84

87

89

92

94

90, 91, 92, 93, 94, 95, 96, 97, 98, 99, 100, 101, 102, 103, 104, 105, 106, 107, 108, 109, 110, 111, 112, 113, 114, 115, 116, 117, 118, 119, 120, 121, 122, 123, 124, 125, 126, 127, 128, 129, 130, 131, 132, 133, 134, 135, 136, 137, 138, 139, 140, 141, 142, 143, 144, 145, 146, 147, 148, 149, 150, 151, 152, 153, 154, 155, 156, 157, 158, 159, 160, 161, 162, 163, 164, 165, 166, 167, 168, 169, 170, 171, 172, 173, 174, 175, 176, 177, 178, 179, 180, 181, 182, 183, 184, 185, 186, 187, 188, 189, 190, 191, 192, 193, 194, 195, 196, 197, 198, 199, 200, 201, 202, 203, 204, 205, 206, 207, 208, 209, 210, 211, 212, 213, 214, 215, 216, 217, 218, 219, 220, 221, 222, 223, 224, 225, 226, 227, 228, 229, 230, 231, 232, 233, 234, 235, 236, 237, 238, 239, 240, 241, 242, 243, 244, 245, 246, 247, 248, 249, 250, 251, 252, 253, 254, 255, 256, 257, 258, 259, 260, 261, 262, 263, 264, 265, 266, 267, 268, 269, 270, 271, 272, 273, 274, 275, 276, 277, 278, 279, 280, 281, 282, 283, 284, 285, 286, 287, 288, 289, 290, 291, 292, 293, 294, 295, 296, 297, 298, 299, 300, 301, 302, 303, 304, 305, 306, 307, 308, 309, 310, 311, 312, 313, 314, 315, 316, 317, 318, 319, 320, 321, 322, 323, 324, 325, 326, 327, 328, 329, 330, 331, 332, 333, 334, 335, 336, 337, 338, 339, 340, 341, 342, 343, 344, 345, 346, 347, 348, 349, 350, 351, 352, 353, 354, 355, 356, 357, 358, 359, 360, 361, 362, 363, 364, 365, 366, 367, 368, 369, 370, 371, 372, 373, 374, 375, 376, 377, 378, 379, 380, 381, 382, 383, 384, 385, 386, 387, 388, 389, 390, 391, 392, 393, 394, 395, 396, 397, 398, 399, 400, 401, 402, 403, 404, 405, 406, 407, 408, 409, 410, 411, 412, 413, 414, 415, 416, 417, 418, 419, 420, 421, 422, 423, 424, 425, 426, 427, 428, 429, 430, 431, 432, 433, 434, 435, 436, 437, 438, 439, 440, 441, 442, 443, 444, 445, 446, 447, 448, 449, 450, 451, 452, 453, 454, 455, 456, 457, 458, 459, 460, 461, 462, 463, 464, 465, 466, 467, 468, 469, 470, 471, 472, 473, 474, 475, 476, 477, 478, 479, 480, 481, 482, 483, 484, 485, 486, 487, 488, 489, 490, 491, 492, 493, 494, 495, 496, 497, 498, 499, 500, 501, 502, 503, 504, 505, 506, 507, 508, 509, 510, 511, 512, 513, 514, 515, 516, 517, 518, 519, 520, 521, 522, 523, 524, 525, 526, 527, 528, 529, 530, 531, 532, 533, 534, 535, 536, 537, 538, 539, 540, 541, 542, 543, 544, 545, 546, 547, 548, 549, 550, 551, 552, 553, 554, 555, 556, 557, 558, 559, 560, 561, 562, 563, 564, 565, 566, 567, 568, 569, 570, 571, 572, 573, 574, 575, 576, 577, 578, 579, 580, 581, 582, 583, 584, 585, 586, 587, 588, 589, 590, 591, 592, 593, 594, 595, 596, 597, 598, 599, 600, 601, 602, 603, 604, 605, 606, 607, 608, 609, 610, 611, 612, 613, 614, 615, 616, 617, 618, 619, 620, 621, 622, 623, 624, 625, 626, 627, 628, 629, 630, 631, 632, 633, 634, 635, 636, 637, 638, 639, 640, 641, 642, 643, 644, 645, 646, 647, 648, 649, 650, 651, 652, 653, 654, 655, 656, 657, 658, 659, 660, 661, 662, 663, 664, 665, 666, 667, 668, 669, 670, 671, 672, 673, 674, 675, 676, 677, 678, 679, 680, 681, 682, 683, 684, 685, 686, 687, 688, 689, 690, 691, 692, 693, 694, 695, 696, 697, 698, 699, 700, 701, 702, 703, 704, 705, 706, 707, 708, 709, 710, 711, 712, 713, 714, 715, 716, 717, 718, 719, 720, 721, 722, 723, 724, 725, 726, 727, 728, 729, 730, 731, 732, 733, 734, 735, 736, 737, 738, 739, 740, 741, 742, 743, 744, 745, 746, 747, 748, 749, 750, 751, 752, 753, 754, 755, 756, 757, 758, 759, 760, 761, 762, 763, 764, 765, 766, 767, 768, 769, 770, 771, 772, 773, 774, 775, 776, 777, 778, 779, 780, 781, 782, 783, 784, 785, 786, 787, 788, 789, 790, 791, 792, 793, 794, 795, 796, 797, 798, 799, 800, 801, 802, 803, 804, 805, 806, 807, 808, 809, 810, 811, 812, 813, 814, 815, 816, 817, 818, 819, 820, 821, 822, 823, 824, 825, 826, 827, 828, 829, 830, 831, 832, 833, 834, 835, 836, 837, 838, 839, 840, 841, 842, 843, 844, 845, 846, 847, 848, 849, 850, 851, 852, 853, 854, 855, 856, 857, 858, 859, 860, 861, 862, 863, 864, 865, 866, 867, 868, 869, 870, 871, 872, 873, 874, 875, 876, 877, 878, 879, 880, 881, 882, 883, 884, 885, 886, 887, 888, 889, 890, 891, 892, 893, 894, 895, 896, 897, 898, 899, 900, 901, 902, 903, 904, 905, 906, 907, 908, 909, 910, 911, 912, 913, 914, 915, 916, 917, 918, 919, 920, 921, 922, 923, 924, 925, 926, 927, 928, 929, 930, 931, 932, 933, 934, 935, 936, 937, 938, 939, 940, 941, 942, 943, 944, 945, 946, 947, 948, 949, 950, 951, 952, 953, 954, 955, 956, 957, 958, 959, 960, 961, 962, 963, 964, 965, 966, 967, 968, 969, 970, 971, 972, 973, 974, 975, 976, 977, 978, 979, 980, 981, 982, 983, 984, 985, 986, 987, 988, 989, 990, 991, 992, 993, 994, 995, 996, 997, 998, 999, 1000

A bergman M bergman D grusin - It Might Be You 2

Bass

♩ = 90,000092

4

12

17

22

29

34

40

46

51

57

V.S.

63

68

74

79

84

89

93

93 94 95 96 97 98 99 100 101 102 103 104 105 106 107 108 109 110 111 112 113 114 115 116 117 118 119 120 121 122 123 124 125 126 127 128 129 130 131 132 133 134 135 136 137 138 139 140 141 142 143 144 145 146 147 148 149 150 151 152 153 154 155 156 157 158 159 160 161 162 163 164 165 166 167 168 169 170 171 172 173 174 175 176 177 178 179 180 181 182 183 184 185 186 187 188 189 190 191 192 193 194 195 196 197 198 199 200

A bergman M bergman D grusin - It Might Be You 2

Keyboard 1

$\text{♩} = 90,00092$

3

5

7

10

13

%-

%+

V.S.

17

20

23

26

29

32

35

39

42

46

49

53

V.S.

57

61 %-

64

68 %+

72

76

79 %-

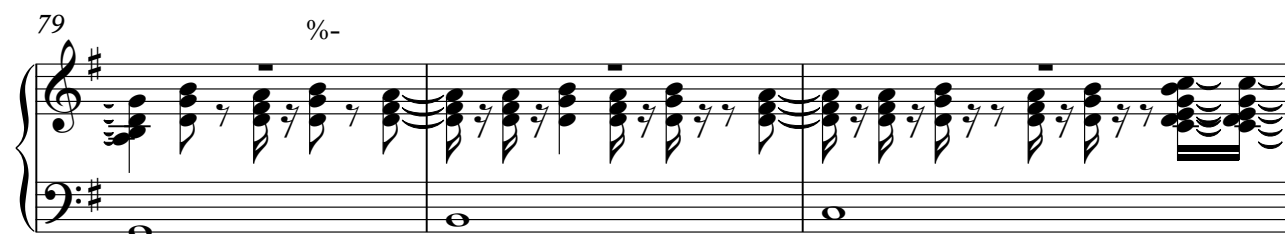

82

85

88

91

94 %+

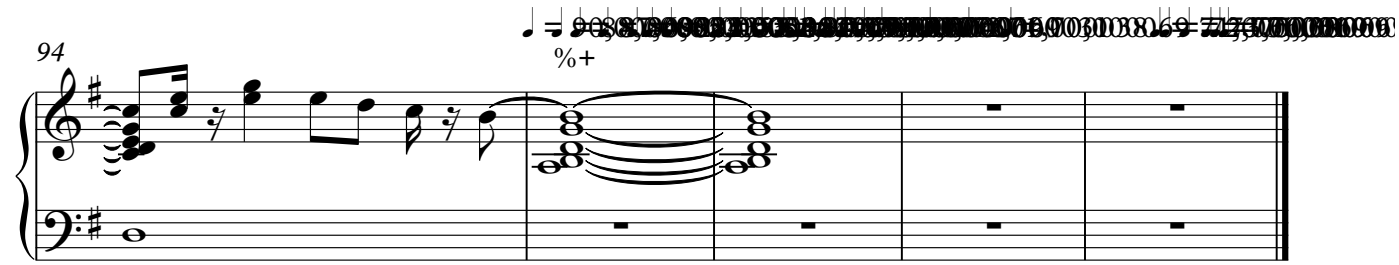

Keyboard 2

A bergman M bergman D grusin - It Might Be You 2

♩ = 90,000092

8

12

47

62

67

10

81

86

90

94

♩ = 90,000092

A bergman M bergman D grusin - It Might Be You 2

Strings

♩ = 90,000092

3

10

21

31

38

46

52

59

67

6

2

Strings

79 %+

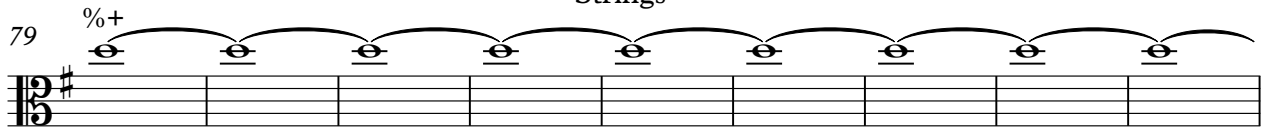

88

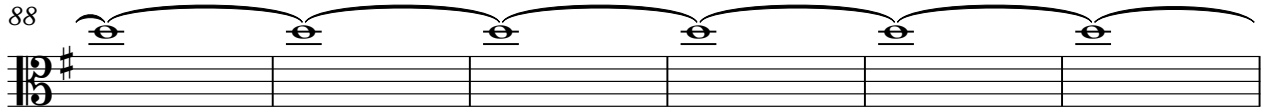

94

