

A bergman M bergman D grusin - It Might Be You 3

♩ = 90,000092

Melody

Drums

Guitar

Bass

Keyboard 1

Keyboard 2

Strings

♩ = 90,000092

Guitar

Keyboard 1

Strings

♩ = 90,000092

5

Drums

Guitar

Bass

Keyboard 1

Strings

7

Drums

Guitar

Bass

Keyboard 1

Strings

9

Drums

Guitar

Bass

Keyboard 1

Keyboard 2

Strings

%-

11

Drums

Guitar

Bass

Keyboard 1

Keyboard 2

Strings

13

Melody
Drums
Guitar
Bass
Keyboard 1
Keyboard 2
Strings

16

Melody
Drums
Guitar
Bass
Keyboard 1
Strings

19

Melody

Drums

Guitar

Bass

Keyboard 1

Strings

22

Melody

Drums

Guitar

Bass

Keyboard 1

Strings

25

Melody

Drums

Guitar

Bass

Keyboard 1

Strings

28

Melody

Drums

Guitar

Bass

Keyboard 1

Strings

31

Melody

Drums

Guitar

Bass

Keyboard 1

Strings

34

Melody

Drums

Guitar

Bass

Keyboard 1

Strings

37

Melody

Drums

Guitar

Bass

Keyboard 1

Strings

40

Melody

Drums

Guitar

Bass

Keyboard 1

Strings

43

Melody
Drums
Guitar
Bass
Keyboard 1
Strings

46

Melody
Drums
Guitar
Bass
Keyboard 1
Strings

49

Melody

Drums

Guitar

Bass

Keyboard 1

Strings

52

Melody

Drums

Guitar

Bass

Keyboard 1

Strings

55

Melody

Drums

Guitar

Bass

Keyboard 1

Strings

59

Melody

Drums

Guitar

Bass

Keyboard 1

Keyboard 2

Strings

62

Drums

Guitar

Bass

Keyboard 1

Keyboard 2

Strings

64

Melody

Drums

Guitar

Bass

Keyboard 1

Keyboard 2

Strings

67

Melody

Drums

Guitar

Bass

Keyboard 1

Keyboard 2

Strings

70

Melody

Drums

Guitar

Bass

Keyboard 1

Strings

73

Melody

Drums

Guitar

Bass

Keyboard 1

76

Melody

Drums

Guitar

Bass

Keyboard 1

79

Melody

Drums

Guitar

Bass

Keyboard 1

Keyboard 2

Strings

81

Melody

Drums

Guitar

Bass

Keyboard 1

Keyboard 2

Strings

83

Melody

Drums

Guitar

Bass

Keyboard 1

Keyboard 2

Strings

85

Melody

Drums

Guitar

Bass

Keyboard 1

Keyboard 2

Strings

87

Melody

Drums

Guitar

Bass

Keyboard 1

Keyboard 2

Strings

89

Melody

Drums

Guitar

Bass

Keyboard 1

Keyboard 2

Strings

91

Melody

Drums

Guitar

Bass

Keyboard 1

Keyboard 2

Strings

A bergman M bergman D grusin - It Might Be You 3

Melody

♩ = 90,000092

12

17

22

27

32

37

42

47

53

58

3

A bergman M bergman D grusin - It Might Be You 3

Drums

♩ = 90,000092

4

9

15

20

25

31

36

41

46

50

V.S.

A bergman M bergman D grusin - It Might Be You 3

Guitar

♩ = 90,000092

3

6

9

11

14

19

22

2

26

30

35

39

45

50

55

60

63

66

70

2

75

79

81

84

87

89

92

94

♩ = 90

A bergman M bergman D grusin - It Might Be You 3

Bass

♩ = 90,000092

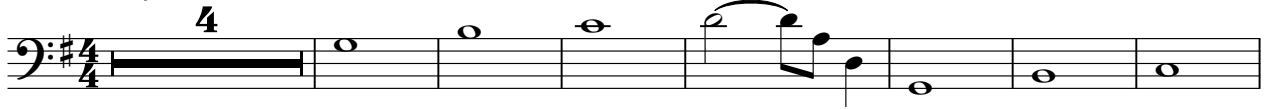

12

17

22

29

34

40

46

51

57

V.S.

Keyboard 1

♩ = 90,00092

3

5

7

10

13

%-

%+

V.S.

17

20

23

26

29

32

35

39

42

46

49

53

V.S.

Keyboard 1

57

61 %-

64

68 %+

72

76

79 %-

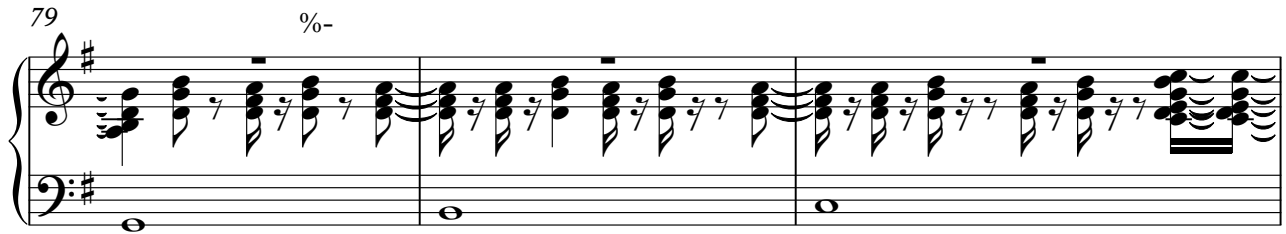

82

85

88

91

94 %+

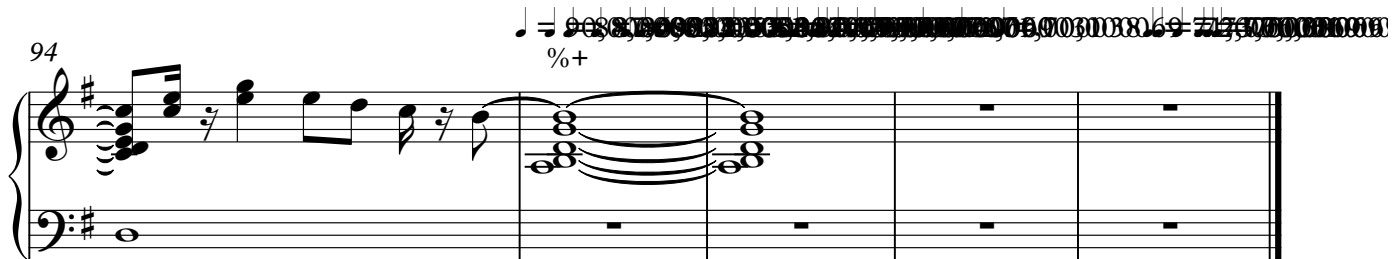

Keyboard 2

A bergman M bergman D grusin - It Might Be You 3

♩ = 90,000092

8

12

47

62

67

10

81

86

90

94

♩ = 90,000092

A bergman M bergman D grusin - It Might Be You 3

Strings

♩ = 90,000092

3

10

19

27

34

40

47

54

62

69

2

6

