

# A Celentano P Conte - Azzurro

♩ = 130,000137

Drums

Voice 1 (Melody)

Voice 2 (Harmony)

Bass

♩ = 130,000137

Piano

4

Drums

Voice 1 (Melody)

Voice 2 (Harmony)

Bass

Piano

6

Drums

Voice 1 (Melody)

Voice 2 (Harmony)

Bass

Piano

9

Drums

Voice 1 (Melody)

Voice 2 (Harmony)

Bass

Piano

11

Drums

Voice 1 (Melody)

Voice 2 (Harmony)

Bass

Piano

14

Drums

Voice 1 (Melody)

Voice 2 (Harmony)

Bass

Piano

17

Drums

Voice 1 (Melody)

Voice 2 (Harmony)

Bass

Piano

19

Drums

Voice 1 (Melody)

Voice 2 (Harmony)

Bass

Piano

21

Drums

Voice 1 (Melody)

Voice 2 (Harmony)

Bass

Piano

23

Drums

Voice 1 (Melody)

Voice 2 (Harmony)

Bass

Piano

26

Drums

Voice 1 (Melody)

Voice 2 (Harmony)

Bass

Piano

28

Drums

Voice 1 (Melody)

Voice 2 (Harmony)

Bass

Piano

30

Drums

Voice 1 (Melody)

Voice 2 (Harmony)

Bass

Piano

33

Drums

Voice 1 (Melody)

Voice 2 (Harmony)

Bass

Piano

36

Drums

Voice 1 (Melody)

Voice 2 (Harmony)

Bass

Piano

39

Drums

Voice 1 (Melody)

Voice 2 (Harmony)

Bass

Piano

42

Drums

Voice 1 (Melody)

Voice 2 (Harmony)

Bass

Piano

45

Drums

Voice 1 (Melody)

Voice 2 (Harmony)

Bass

Piano

48

Drums

Voice 1 (Melody)

Voice 2 (Harmony)

Bass

Piano

51

Drums

Voice 1 (Melody)

Voice 2 (Harmony)

Bass

Piano

54

Drums

Voice 1 (Melody)

Voice 2 (Harmony)

Bass

Piano

57

Drums

Voice 1 (Melody)

Voice 2 (Harmony)

Bass

Piano

59

Drums

Voice 1 (Melody)

Voice 2 (Harmony)

Bass

Piano

61

Drums

Voice 1 (Melody)

Voice 2 (Harmony)

Bass

Piano

64

Drums

Voice 1 (Melody)

Voice 2 (Harmony)

Bass

Piano

67

Drums

Voice 1 (Melody)

Voice 2 (Harmony)

Bass

Piano

70

Drums

Voice 1 (Melody)

Voice 2 (Harmony)

Bass

Piano

73

Drums

Voice 1 (Melody)

Voice 2 (Harmony)

Bass

Piano

76

Drums

Voice 1 (Melody)

Voice 2 (Harmony)

Bass

Piano

79

Drums

Voice 1 (Melody)

Voice 2 (Harmony)

Bass

Piano

81

Drums

Voice 1 (Melody)

Voice 2 (Harmony)

Bass

Piano

84

Drums

Voice 1 (Melody)

Voice 2 (Harmony)

Bass

Piano

87

Drums

Voice 1 (Melody)

Voice 2 (Harmony)

Bass

Piano

90

Drums

Voice 1 (Melody)

Voice 2 (Harmony)

Bass

Piano

92

Drums

Voice 1 (Melody)

Voice 2 (Harmony)

Bass

Piano

95

Drums

Voice 1 (Melody)

Voice 2 (Harmony)

Bass

Piano

98

Drums

Voice 1 (Melody)

Voice 2 (Harmony)

Bass

Piano

101

Drums

Voice 1 (Melody)

Voice 2 (Harmony)

Bass

Piano

104

Drums

Voice 1 (Melody)

Voice 2 (Harmony)

Bass

Piano

106

Drums

Voice 1 (Melody)

Voice 2 (Harmony)

Bass

Piano

109

Drums

Voice 1 (Melody)

Voice 2 (Harmony)

Bass

Piano

112

Drums

Voice 1 (Melody)

Voice 2 (Harmony)

Bass

Piano

114

Drums

Bass

Piano

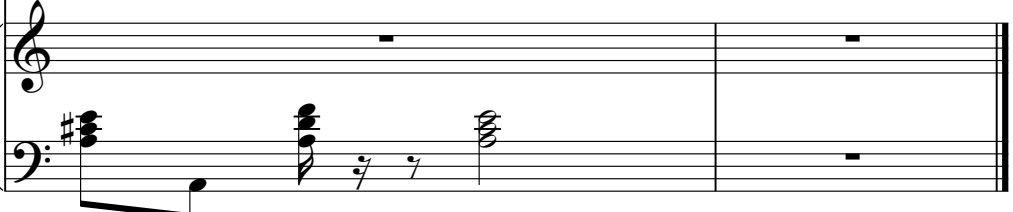

# A Celentano P Conte - Azzurro

## Drums

♩ = 130,000137

V.S.

42

46

50

54

58

62

66

70

74

78

Drums

82

86

90

94

98

102

106

110

113

Voice 1 (Melody)

A Celentano P Conte - Azzurro

♩ = 130,000137

2

7

12

17

22

27

32

38

43

48

V.S.

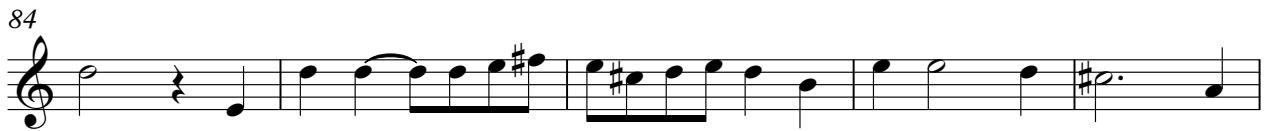
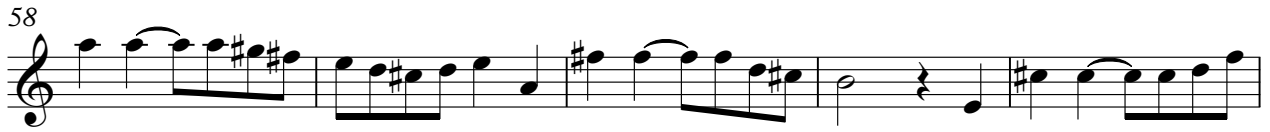

Voice 1 (Melody)

105

109

3

A Celentano P Conte - Azzurro

Voice 2 (Harmony)

♩ = 130,000137

2

7

12

17

22

27

32

37

42

47

V.S.

Voice 2 (Harmony)

105

109

# A Celentano P Conte - Azzurro

Bass

♩ = 130,000137

2

7

12

17

22

27

32

37

42

47

V.S.

52

57

62

67

72

77

82

87

92

97

102

107

112

# A Celentano P Conte - Azzurro

Piano

♩ = 130,000137

V.S.

33

39

44

50

56

61

67

72

77

83

88

93

98

104

109

112
