

ind R Benson M Gaye - What`S Going On Marvin Gaye

♩ = 104,999924

Drums

Bass

Bass

Guitar

Piano

♩ = 104,999924

Melody 2

Melody 3

5

Drums

Bass

Bass

Guitar

Piano

Melody 2

Melody 3

7

Drums

Bass

Bass

Guitar

Piano

Melody 1

Melody 2

This section contains measures 7 and 8 of the music. It features a drum part with a consistent pattern of eighth notes. The bass line consists of eighth notes in the right hand and quarter notes in the left hand. The guitar part is a rhythmic accompaniment of eighth notes. The piano part has sustained chords in the right hand and a simple bass line in the left hand. Melody 1 is mostly silent, while Melody 2 has a few notes in measure 8.

9

Drums

Bass

Bass

Guitar

Piano

Melody 4

Melody 1

Melody 2

This section contains measures 9 and 10. The drum part continues with the same pattern. The bass line remains consistent. The guitar part has some changes in the right hand. The piano part has sustained chords. Melody 4 is silent. Melody 1 has a few notes in measure 10. Melody 2 has a triplet of eighth notes in measure 10.

11

Drums

Bass

Bass

Guitar

Piano

Melody 4

Melody 1

Melody 2

13

Drums

Bass

Bass

Guitar

Piano

Melody 1

Melody 2

15

Drums

Bass

Bass

Guitar

Piano

Melody 1

Melody 2

17

Drums

Bass

Bass

Guitar

Piano

Melody 4

Melody 1

Melody 2

19

Drums

Bass

Bass

Guitar

Piano

Melody 1

Melody 2

21

Drums

Bass

Bass

Guitar

Piano

Melody 1

Melody 2

23

Drums
Bass
Bass
Guitar
Piano
Melody 4
Melody 1
Melody 2

25

Drums
Bass
Bass
Guitar
Piano
Melody 1
Melody 2

27

Drums

Bass

Bass

Guitar

Piano

Melody 1

Melody 2

29

Drums

Bass

Bass

Guitar

Piano

Melody 4

Melody 1

Melody 2

31

Drums

Bass

Bass

Guitar

Piano

Melody 1

Melody 2

33

Drums

Bass

Bass

Guitar

Piano

Melody 1

Melody 2

35

Drums

Bass

Bass

Guitar

Piano

Melody 1

Melody 2

37

Drums

Bass

Bass

Guitar

Piano

Melody 1

Melody 2

39

Drums

Bass

Bass

Guitar

Piano

Melody 1

Melody 2

This section of the score covers measures 39 and 40. It features a complex arrangement of instruments. The drums play a consistent pattern of eighth notes. The bass lines are active, with the upper bass line featuring eighth-note runs and the lower bass line providing harmonic support. The guitar part consists of a steady eighth-note accompaniment. The piano accompaniment includes sustained chords in the right hand and a melodic line in the left hand. Melody 1 is a single-line melody in the treble clef, while Melody 2 is a two-line accompaniment in the treble clef, including a triplet of eighth notes.

41

Drums

Bass

Bass

Guitar

Piano

Melody 1

Melody 2

Melody 3

This section of the score covers measures 41, 42, and 43. The drums continue with their eighth-note pattern. The bass lines become more intricate, with the upper bass line featuring sixteenth-note runs and the lower bass line playing chords. The guitar part remains a steady eighth-note accompaniment. The piano accompaniment features sustained chords in the right hand and a melodic line in the left hand. Melody 1 is a single-line melody in the treble clef, including two triplet markings. Melody 2 is a two-line accompaniment in the treble clef, including a triplet marking. Melody 3 is a single-line accompaniment in the treble clef, including an 8-measure rest.

43

45

Drums

Bass

Bass

Guitar

Piano

Melody 1

Melody 2

Melody 3

47

Drums

Bass

Bass

Guitar

Piano

Melody 1

Melody 2

Melody 3

49

Drums

Bass

Bass

Guitar

Piano

Melody 1

Melody 2

51

Drums

Bass

Bass

Guitar

Piano

Melody 1

Melody 2

53

Drums

Bass

Bass

Guitar

Piano

Melody 1

Melody 2

55

Drums

Bass

Bass

Guitar

Piano

Melody 1

Melody 2

This section contains measures 55 and 56. It features a drum part with a steady eighth-note pattern. The bass lines consist of eighth-note patterns. The guitar part has a complex, multi-layered texture with many notes. The piano part has sustained chords. Melody 1 is a simple eighth-note line, and Melody 2 is a more complex line with triplets.

57

Drums

Bass

Bass

Guitar

Piano

Melody 4

Melody 1

Melody 2

This section contains measures 57 and 58. The drum part continues with the same eighth-note pattern. The bass lines are similar to the previous section. The guitar part is highly complex. The piano part has sustained chords. Melody 4 is a simple eighth-note line. Melody 1 and Melody 2 are more complex lines with various rhythmic patterns.

59

Drums
Bass
Bass
Guitar
Piano
Melody 1
Melody 2

61

Drums
Bass
Bass
Guitar
Piano
Melody 1
Melody 2

63

Drums

Bass

Bass

Guitar

Piano

Melody 4

Melody 1

Melody 2

65

Drums

Bass

Bass

Guitar

Piano

Melody 1

Melody 2

67

Drums

Bass

Bass

Guitar

Piano

Melody 1

Melody 2

69

Drums

Bass

Bass

Guitar

Piano

Melody 1

Melody 2

71

Drums

Bass

Bass

Guitar

Piano

Melody 1

Melody 2

73

Drums

Bass

Bass

Guitar

Piano

Melody 1

Melody 2

75

77

79

81

Drums

Bass

Bass

Guitar

Piano

Melody 1

Melody 2

Melody 3

83

Drums

Bass

Bass

Guitar

Piano

Melody 1

Melody 2

85

Drums
Bass
Bass
Guitar
Piano
Melody 1
Melody 2

This section of the score covers measures 85 and 86. It features a drum part with a consistent rhythmic pattern. The bass lines consist of eighth-note patterns. The guitar part includes a complex chordal structure with many accidentals. The piano accompaniment is characterized by long, sustained chords. Melody 1 is a single-line melody with eighth notes, while Melody 2 is a more complex line with triplets and sixteenth notes.

87

Drums
Bass
Bass
Guitar
Piano
Melody 1
Melody 2
Melody 3

This section of the score covers measures 87 and 88. It continues the instrumental parts from the previous section. The piano part shows a change in chord voicings. Melody 1 continues with eighth-note patterns. Melody 2 features a triplet of eighth notes. Melody 3 is a new line that remains mostly silent until measure 88, where it has a single note. A large number '8' is written at the end of the Melody 3 staff.

89

91

Drums

Bass

Bass

Guitar

Piano

Melody 1

Melody 2

Melody 3

93

Drums

Bass

Bass

Guitar

Piano

Melody 1

Melody 2

Melody 3

95

Drums

Bass

Bass

Guitar

Piano

Melody 1

Melody 2

97

Drums

Bass

Bass

Guitar

Piano

Melody 1

Melody 2

3

98

Drums

Bass

Bass

Guitar

Piano

Melody 1

Melody 2

Melody 3

1 M Gaye - What`S Going On Marvin Gaye

Drums

♩ = 104,999924

V.S.

Drums

23

25

27

29

31

33

35

37

39

41

43

45

47

49

51

53

55

57

59

61

V.S.

63

65

67

69

71

73

75

77

79

81

83

85

87

89

91

93

95

97

98

1 M Gaye - What`S Going On Marvin Gaye

Bass

♩ = 104,999924

V.S.

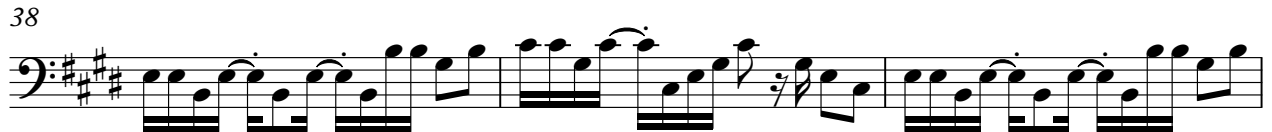

57

60

62

65

68

71

74

76

79

82

V.S.

84

87

89

92

95

97

1 M Gaye - What`S Going On Marvin Gaye

Bass

♩ = 104,999924

V.S.

83

87

91

95

97

1 M Gaye - What`S Going On Marvin Gaye

Guitar

$\text{♩} = 104,999924$
3

6

8

10

12

15

18

21

24

27

V.S.

2

30

Guitar

33

36

39

42

45

48

50

53

55

57 Guitar 3

59

62

65

68

71

74

76

79

82

V.S.

84

87

90

92

94

96

98

1 M Gaye - What`S Going On Marvin Gaye

Piano

♩ = 104,999924

3

8

14

19

24

29

V.S.

34

38

42

48

53

58

63

68

72

76

82

87

92

96

1 M Gaye - What`S Going On Marvin Gaye

Melody 4

♩ = 104,999924

9 5

18

5 5

30

12 8

50

7 5

63

12

76

8 4

88

8 4

1 M Gaye - What`S Going On Marvin Gaye

Melody 1

♩ = 104,999924

6

11

16

21

26

30

34

38

41

45

2

Melody 1

48

50

53

57

62

66

70

73

76

80

Melody 1

3

84

87

91

96

98

1 M Gaye - What`S Going On Marvin Gaye
Melody 2

♩ = 104,999924

2

8

12

16

20

24

28

31

35

39

V.S.

Melody 2

Melody 2

76

3

80

2

84

3

86

3

88

3

92

2

96

3

98

3

1 M Gaye - What`S Going On Marvin Gaye
Melody 3

♩ = 104,999924

2

7

35 8 2

46

2

50

26 8 2

82

2 4 8 2

92

2

96

3