

# A Frehley - Kiss Save Your Love

♩ = 145,000031

Peter (Cymbals)

Peter (Drums)

Ace

Paul

Ace (Bass)

5

Peter (Cymbals)

Peter (Drums)

Ace

Paul

Ace (Bass)

Copyright © 1997 by Jean-Frédéric Vachon

9

Peter (Cymbals)

Peter (Drums)

Ace

Paul

Ace (Bass)

13

Peter (Cymbals)

Peter (Drums)

Ace (Vocals)

Ace

Paul

Ace (Bass)

16

Peter (Cymbals)

Peter (Drums)

Ace (Vocals)

Ace

Paul

Ace (Bass)

20

Peter (Cymbals)

Peter (Drums)

Ace (Vocals)

Ace

Paul

Ace (Bass)

23

Peter (Cymbals)  
Peter (Drums)  
Ace (Vocals)  
Ace  
Paul  
Ace (Bass)

26

Peter (Cymbals)  
Peter (Drums)  
Ace (Vocals)  
Ace  
Paul  
Ace (Bass)

30

Peter (Cymbals)

Peter (Drums)

Ace

Paul

Ace (Bass)

33

Peter (Cymbals)

Peter (Drums)

Ace (Vocals)

Back vocals 1

Back vocals 2

Ace

Paul

Ace (Bass)

36

Peter (Cymbals)

Peter (Drums)

Ace (Vocals)

Back vocals 1

Back vocals 2

Ace

Paul

Ace (Bass)

39

Peter (Cymbals)

Peter (Drums)

Ace (Vocals)

Back vocals 1

Back vocals 2

Ace

Paul

Ace (Bass)

43

Peter (Cymbals)  
Peter (Drums)  
Ace  
Paul  
Ace (Bass)

47

Peter (Cymbals)  
Peter (Drums)  
Ace (Vocals)  
Ace  
Paul  
Ace (Bass)

51

Peter (Cymbals)

Peter (Drums)

Ace (Vocals)

Ace

Paul

Ace (Bass)

55

Peter (Cymbals)

Peter (Drums)

Ace (Vocals)

Ace

Paul

Ace (Bass)

59

Peter (Cymbals)  
Peter (Drums)  
Ace (Vocals)  
Ace  
Paul  
Ace (Bass)

62

Peter (Cymbals)  
Peter (Drums)  
Ace (Vocals)  
Ace  
Paul  
Ace (Bass)

66

Peter (Cymbals)  
Peter (Drums)  
Ace  
Paul  
Ace (Bass)

69

Peter (Cymbals)  
Peter (Drums)  
Ace (Vocals)  
Back vocals 1  
Back vocals 2  
Ace  
Paul  
Ace (Bass)

72

Peter (Cymbals)  
Peter (Drums)  
Ace (Vocals)  
Back vocals 1  
Back vocals 2  
Ace  
Paul  
Ace (Bass)

75

Peter (Cymbals)  
Peter (Drums)  
Ace (Vocals)  
Back vocals 1  
Back vocals 2  
Ace  
Paul  
Ace (Bass)

79

Peter (Cymbals)

Peter (Drums)

Ace

Paul

83

Peter (Cymbals)

Peter (Drums)

Ace

Paul

87

Peter (Cymbals)

Peter (Drums)

Ace

Ace (Lead)

Paul

Feedback

91

Peter (Cymbals)

Peter (Drums)

Ace

Ace (Lead)

Paul

Double bar line

95

Peter (Cymbals)

Peter (Drums)

Ace

Ace (Lead)

Paul

6

Double bar line

98

Peter (Cymbals)

Peter (Drums)

Ace

Ace (Lead)

Paul

3

100

Peter (Cymbals)

Peter (Drums)

Ace

Ace (Lead)

Paul

103

Peter (Cymbals)

Peter (Drums)

Ace

Ace (Lead)

Paul

105

Peter (Cymbals)

Peter (Drums)

Ace (Vocals)

Back vocals 1

Back vocals 2

Ace

Ace (Lead)

Paul

Ace (Bass)

108

Peter (Cymbals)

Peter (Drums)

Ace (Vocals)

Back vocals 1

Back vocals 2

Ace

Paul

Ace (Bass)

111

Peter (Cymbals)

Peter (Drums)

Ace (Vocals)

Back vocals 1

Back vocals 2

Ace

Paul

Ace (Bass)

114

Peter (Cymbals)  
Peter (Drums)  
Ace (Vocals)  
Back vocals 1  
Back vocals 2  
Ace  
Paul  
Ace (Bass)

117

Peter (Cymbals)  
Peter (Drums)  
Ace (Vocals)  
Back vocals 1  
Back vocals 2  
Ace  
Paul  
Ace (Bass)

120

Peter (Cymbals)

Peter (Drums)

Ace (Vocals)

Back vocals 1

Back vocals 2

Ace

Paul

Ace (Bass)

124

Peter (Cymbals)

Peter (Drums)

Ace

Paul

Ace (Bass)

128  $\text{♩} = 89,999954 \text{ ♩} = 140,000137$

Peter (Cymbals)

Peter (Drums)

Ace

Ace (Lead)

Paul

Ace (Bass)

132

Ace

Ace (Lead)

Paul

Ace (Bass)

136  $\text{♩} = 120,000000 \text{ ♩} = 140,000137$

Peter (Drums)

Ace (Lead)

138  $\text{♩} = 80,0000000000$

Peter (Cymbals)

Peter (Drums)

Ace

Paul

140

Peter (Cymbals)

Peter (Drums)

Ace

Paul

141

Peter (Cymbals)

Peter (Drums)

Ace

Paul

Feedback

$\text{♩} = 100,000000$

$\text{♩} = 140,000137$

Peter (Cymbals)

A Frehley - Kiss Save Your Love

♩ = 145,000031

5

9

13

17

21

25

29

Peter (Cymbals)

34

39

43

47

51

55

59

63

67

72

Peter (Cymbals)

77

81

85

89

93

97

101

106

111

116

V.S.

Peter (Cymbals)

121

125

129

♩ = 89,9995140,000137    ♩ = 120,000000137    ♩ = 86,000000000

**5**

140

♩ = 100,000000    ♩ = 140,000137

**6 6 6 6**

Peter (Drums)

A Frehley - Kiss Save Your Love

♩ = 145,000031

5

10

15

19

23

27

32

36

40

44

49

53

58

62

67

71

75

79

84

89

94

99

104

108

112

116

120

124

129

♩ = 89,999954 ♩ = 140,000137

♩ = 120,000000

5

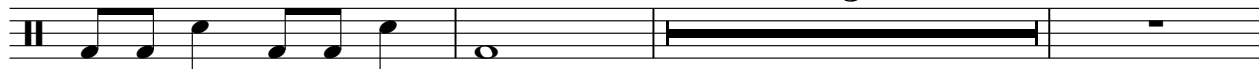

4  $\text{♩} = 140,000137$  Peter (Drums)  $\text{♩} = 80,000000$

137

139  $\text{♩} = 120,000000$   $\text{♩} = 100,000000$   $\text{♩} = 140,000137$

# A Frehley - Kiss Save Your Love

Ace (Vocals)

♩ = 145,000031

13

17

24

34

38

42

54

61

71

75

27

Copyright © 1997 by Jean-Frédéric Vachon

105

109

113

117

121

$\text{♩} = 89,999954$   $\text{♩} = 140,000137$

8 5

136

$\text{♩} = 120,000000$   $\text{♩} = 140,000137$   $\text{♩} = 88,000000$   $\text{♩} = 100,000000$   $\text{♩} = 140,000137$

2

# A Frehley - Kiss Save Your Love

## Back vocals 1

♩ = 145,000031

32

36

40

70

74

78

108

112

116

120

8

♩ = 89,999954

Copyright © 1997 by Jean-Frédéric Vachon

2

Back vocals 1

131 = 140,000137    = 20,20,0000,00137    = 80,120,000000    = 100,000000    = 140,000137

# A Frehley - Kiss Save Your Love

## Back vocals 2

♩ = 145,000031

32

36

40

27

70

74

78

27

108

112

116

120

8

♩ = 89,999954

Copyright © 1997 by Jean-Frédéric Vachon

2

Back vocals 2

131 ♯ = 140,000137   ♯ = 140,000137   ♯ = 140,000137   ♯ = 100,000000   ♯ = 140,000137

**5**   **2**

# A Frehley - Kiss Save Your Love

Ace

♩ = 145,000031

5

9

13

17

21

25

29

34

38

Copyright © 1997 by Jean-Frédéric Vachon

V.S.

42

46

50

54

58

62

66

71

75

79

83

87

91

95

99

103

107

111

115

119

V.S.

123

127

♩ = 89,999954 ♩ = 140,000137

133

♩ = 120,000000000137 ♩ = 80,0000000000

140

♩ = 100,000000 ♩ = 140,000137

A Frehley - Kiss Save Your Love

Paul

♩ = 145,000031

5

9

13

17

21

25

29

34

38

Copyright © 1997 by Jean-Frédéric Vachon

V.S.

42

46

50

54

58

62

66

71

75

82

86

90

94

98

102

106

110

114

118

122

V.S.

♩ = 89,999954

126

131

♩ = 140,000137

♩ = 120,000000

♩ = 140,000137

♩ = 80,000000

3

139

♩ = 120,000000

140

♩ = 100,000000

♩ = 140,000137

Feedback

A Frehley - Kiss Save Your Love

♩ = 145,000031

87

40

130

♩ = 89,999540,000137

5

2

Copyright © 1997 by Jean-Frédéric Vachon

# A Frehley - Kiss Save Your Love

Ace (Bass)

♩ = 145,000031

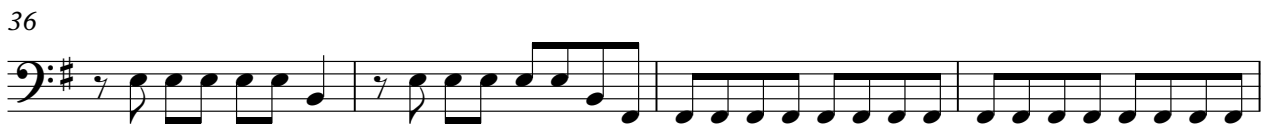

Copyright © 1997 by Jean-Frédéric Vachon

V.S.

44

48

52

56

60

64

68

73

77

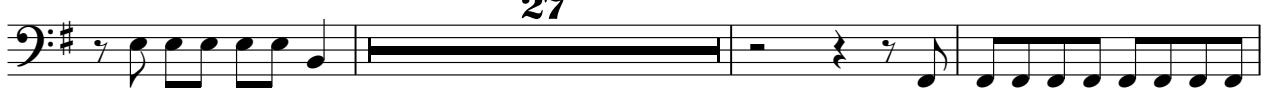

107

111

115

119

123

127

♩ = 89,999954 ♩ = 140,000137

132

♩ = 120,000000000137 ♩ = 80,0000000000 ♩ = 100,000000000137
