

A Frehley - Kiss Talk To Me

♩ = 129,000,000 137

Anton

Ace Vocals

Chorus

Chorus 2

Ace

Paul

Solo 1

Solo 2

Solo verse

Gene

4

Anton

Ace

Copyright © 1997 by Chris

7

Anton

Ace Vocals

Ace

Solo verse

10

Anton

Ace Vocals

Ace

Solo verse

13

Anton

Ace Vocals

Ace

Solo verse

16

Anton

Ace Vocals

Ace

Solo verse

19

Anton

Ace Vocals

Chorus

Ace

Paul

Solo verse

Gene

22

Anton

Ace Vocals

Chorus

Ace

Paul

Gene

25

Anton

Ace Vocals

Chorus

Ace

Paul

Gene

28

Anton

Ace Vocals

Chorus

Ace

Paul

Gene

31

Anton

Ace Vocals

Ace

Paul

Gene

34

Anton
Ace Vocals
Chorus
Ace
Paul
Gene

37

Anton
Ace Vocals
Chorus
Ace
Paul
Gene

40

Anton

Ace Vocals

Chorus

Ace

Paul

Gene

43

Anton

Ace Vocals

Chorus

Ace

Paul

Gene

46

Anton

Ace Vocals

Chorus

Ace

Paul

Gene

49

Anton

Ace Vocals

Chorus

Ace

Paul

Gene

52

Anton

Ace Vocals

Chorus

Ace

Paul

Gene

54

Anton

Ace Vocals

Chorus

Ace

Paul

Gene

56

Anton

Ace Vocals

Chorus

Ace

Paul

Gene

58

Anton

Ace Vocals

Chorus

Ace

Paul

Gene

61

Anton

Ace Vocals

Chorus

Ace

Paul

Solo 1

Gene

63

Anton

Ace

Paul

Solo 1

Gene

66

Anton

Ace

Paul

Solo 1

Gene

69

Anton

Ace

Paul

Solo 1

Solo 2

Gene

72

Anton
Ace Vocals
Chorus
Ace
Paul
Solo 1
Gene

75

Anton
Ace Vocals
Chorus
Ace
Paul
Solo 1
Solo 2
Gene

79

Anton

Ace Vocals

Chorus

Ace

Paul

Solo 1

Solo 2

Gene

82

Anton

Ace Vocals

Chorus

Ace

Paul

Gene

85

Anton

Ace Vocals

Chorus

Ace

Paul

Gene

88

Anton

Ace Vocals

Chorus

Ace

Paul

Gene

91

Anton

Ace Vocals

Chorus

Ace

Paul

Gene

94

Anton

Ace Vocals

Chorus

Ace

Paul

Gene

97 17

Anton
Ace Vocals
Chorus
Ace
Paul
Solo 1
Gene

100

Anton
Ace Vocals
Chorus
Ace
Paul
Solo 1
Gene

103

Anton
Ace Vocals
Chorus
Ace
Paul
Solo 1
Gene

106

Anton
Ace Vocals
Chorus
Ace
Paul
Solo 1
Gene

108 19

Anton

Ace Vocals

Chorus

Chorus 2

Ace

Paul

Solo 1

Gene

110

20

113

Anton

Ace Vocals

Chorus

Chorus 2

Ace

Paul

Gene

116

Anton

Ace Vocals

Chorus

Chorus 2

Ace

Paul

Gene

119 21

Anton

Ace Vocals

Chorus

Chorus 2

Ace

Paul

Gene

122

Anton

Chorus

Chorus 2

Ace

Paul

Gene

♩ = 120, 0000767

7

13

19

23

27

30

34

38

42

45

49

52

55

58

61

63

67

71

74

78

82

86

90

94

98

101

104

107

109

V.S.

4

Anton

113

117

121

A Frehley - Kiss Talk To Me

Ace Vocals

♩ = 129,300 637

8

12

16

20

24

28

32

36

40

44

Copyright © 1997 by Chris

V.S.

48

53

58

63

10

77

81

85

89

93

97

103

108

115

119

A Frehley - Kiss Talk To Me

Chorus

♩ = 1 2 9 1 0 0 0 0 7 6 1 3 7

20

2

25

30

3

2

38

3

45

50

55

61

11

76

2

2

Copyright © 1997 by Chris

83

87

91

95

100

106

111

117

121

Chorus 2

A Frehley - Kiss Talk To Me

♩ = 129, 130, 137

108

112

118

122

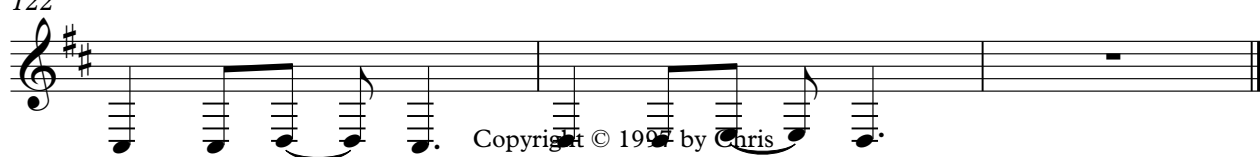

Copyright © 1997 by Chris

♩ = 129,130,076137

4

7

10

13

16

19

24

30

37

43

50

55

61

65

69

73

80

86

92

98

104

110

114

118

121

♩ = 129,60,000 37

20

24

28

33

37

41

45

49

54

60

65

69

73

78

82

86

90

94

99

105

110

114

118

121

Solo 1

A Frehley - Kiss Talk To Me

♩ = 129,000,006137

61

65

69

73

79

103

108

15

Copyright © 1997 by Chris

Solo 2

A Frehley - Kiss Talk To Me

♩ = 120

9 0 0 0 0 0 0 0 1 3 7

68

71

5

46

Copyright © 1997 by Chris

A Frehley - Kiss Talk To Me

Solo verse

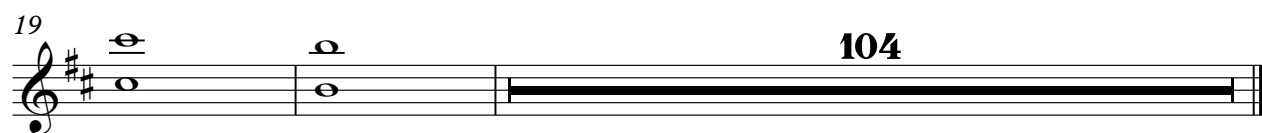
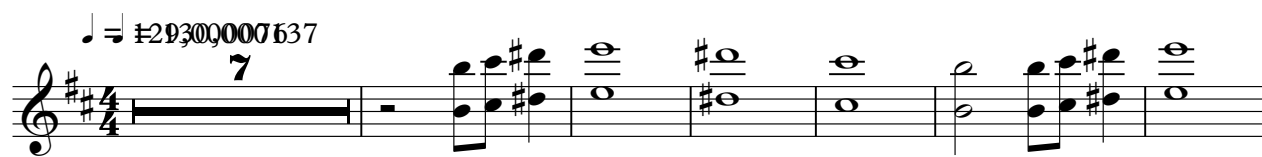

Copyright © 1997 by Chris

♩ = 129,60,000 37
20

24

28

34

41

46

50

56

63

67

71

76

83

88

92

96

102

109

113

117

121

