

A-HA - Hunting High And Low

♩ = 100,000000

Loose Kick

Tight Snare

Closed Hi Hat

Open Hi Hat

electric bass

synth strings

melody

♩ = 100,000000

Detailed description of the musical score: The score is for the song 'Hunting High And Low' by A-HA. It is in 4/4 time with a tempo of 100,000000. The percussion section includes Loose Kick, Tight Snare, Closed Hi Hat, and Open Hi Hat. The Loose Kick part consists of quarter notes in a simple pattern. The Tight Snare part features a mix of quarter and eighth notes, with some beamed eighth notes. The Closed Hi Hat part is marked with 'x' symbols, indicating a steady rhythmic pattern. The Open Hi Hat part has a diamond symbol at the beginning and rests for the remainder of the piece. The electric bass part is in the bass clef, playing a melodic line with eighth and quarter notes. The synth strings part is in the treble clef, mostly silent with a final chord. The melody part is in the alto clef, featuring a melodic line with quarter and eighth notes.

4

Loose Kick

Tight Snare

Closed Hi Hat

Open Hi Hat

Lo Mid Tom

Lo Tom

electric bass

synth strings

melody

7

Loose Kick

Tight Snare

Closed Hi Hat

Open Hi Hat

Hi Crash Cymbal

electric bass

synth strings

melody

10

Loose Kick

Tight Snare

Closed Hi Hat

Open Hi Hat

Hi Crash Cymbal

electric bass

synth strings

melody

13

Loose Kick

Tight Snare

Closed Hi Hat

Hi Crash Cymbal

electric bass

synth strings

melody

16

Loose Kick

Tight Snare

Closed Hi Hat

Lo Mid Tom

electric bass

synth strings

melody

19

Loose Kick

Tight Snare

Closed Hi Hat

Open Hi Hat

Hi Crash Cymbal

electric bass

synth strings

melody

23

Loose Kick

Tight Snare

Closed Hi Hat

Hi Crash Cymbal

electric bass

synth strings

melody

27

Loose Kick

Tight Snare

Closed Hi Hat

Open Hi Hat

Hi Crash Cymbal

electric bass

synth strings

melody

30

Loose Kick

Tight Snare

Closed Hi Hat

Hi Crash Cymbal

electric bass

synth strings

melody

34

Loose Kick

Tight Snare

Closed Hi Hat

Hi Crash Cymbal

electric bass

synth strings

melody

38

Loose Kick

Tight Snare

Closed Hi Hat

Hi Crash Cymbal

electric bass

synth strings

melody

41

Loose Kick

Tight Snare

Closed Hi Hat

electric bass

synth strings

melody

44

Loose Kick

Tight Snare

Closed Hi Hat

Hi Floor Tom

Hi Crash Cymbal

Lo Mid Tom

Lo Tom

electric bass

synth strings

melody

48

Loose Kick

Tight Snare

Closed Hi Hat

Hi Crash Cymbal

electric bass

synth strings

melody

51

Loose Kick

Tight Snare

Closed Hi Hat

Open Hi Hat

Hi Crash Cymbal

electric bass

synth strings

melody

54

Loose Kick

Tight Snare

Closed Hi Hat

Open Hi Hat

Hi Crash Cymbal

electric bass

synth strings

melody

3

58

62

counter

Loose Kick

Tight Snare

Closed Hi Hat

Open Hi Hat

Hi Crash Cymbal

electric bass

synth strings

66

counter

Loose Kick

Tight Snare

Closed Hi Hat

Hi Crash Cymbal

Lo Mid Tom

Lo Tom

electric bass

synth strings

melody

69

Loose Kick

Tight Snare

Closed Hi Hat

electric bass

synth strings

melody

72

Loose Kick

Tight Snare

Closed Hi Hat

Hi Crash Cymbal

electric bass

synth strings

melody

75

Loose Kick

Tight Snare

Closed Hi Hat

Hi Crash Cymbal

Lo Mid Tom

electric bass

synth strings

melody

78

counter

Loose Kick

Tight Snare

Closed Hi Hat

Open Hi Hat

Hi Crash Cymbal

electric bass

synth strings

81

counter

Loose Kick

Tight Snare

Closed Hi Hat

Open Hi Hat

electric bass

synth strings

melody

84

Loose Kick

Tight Snare

Closed Hi Hat

Hi Crash Cymbal

electric bass

synth strings

melody

88

Loose Kick

Tight Snare

Closed Hi Hat

Hi Crash Cymbal

electric bass

synth strings

melody

91

Loose Kick

Tight Snare

Closed Hi Hat

Hi Crash Cymbal

Lo Mid Tom

Lo Tom

electric bass

synth strings

melody

95

Loose Kick

Tight Snare

Closed Hi Hat

Hi Crash Cymbal

electric bass

synth strings

melody

99

103

Loose Kick

Tight Snare

Closed Hi Hat

Hi Crash Cymbal

electric bass

synth strings

melody

107

Loose Kick

Tight Snare

Closed Hi Hat

electric bass

synth strings

A-HA - Hunting High And Low

counter

♩ = 100,000000

63

66

12

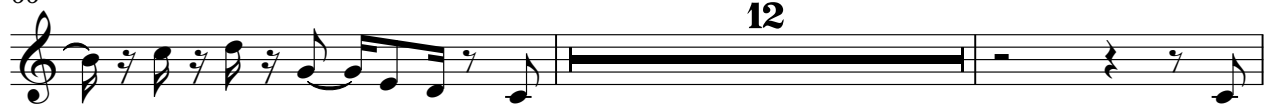

80

82

28

61

67

73

79

84

90

96

101

106

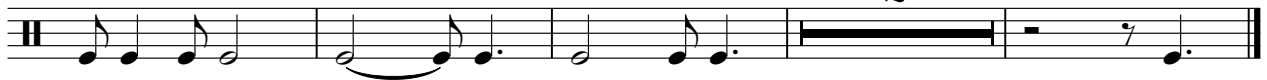

2

Tight Snare

A-HA - Hunting High And Low

♩ = 100,000000

6

12

17

22

28

34

40

45

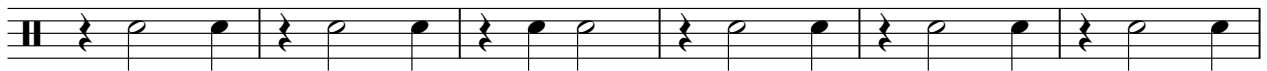

51

V.S.

56

62

68

74

79

84

90

95

101

106

Closed Hi Hat

A-HA - Hunting High And Low

♩ = 100,000000

7

13

19

25

31

37

43

49

54

2

Closed Hi Hat

60

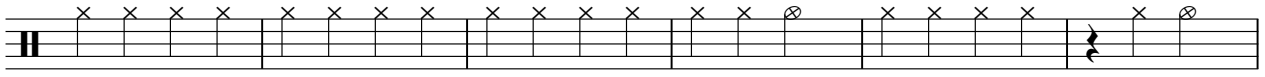

66

72

78

84

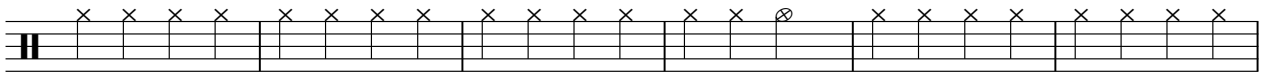

90

96

102

106

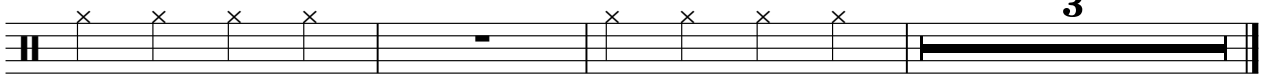

Open Hi Hat

A-HA - Hunting High And Low

♩ = 100,000000

10

27

56

80

Hi Floor Tom

A-HA - Hunting High And Low

♩ = 100,000000

46

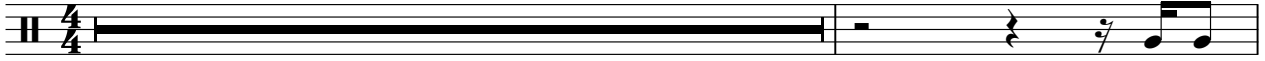

48

51

12

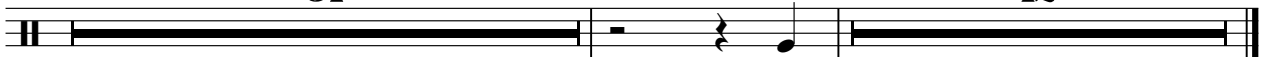

Hi Crash Cymbal

A-HA - Hunting High And Low

♩ = 100,000000

6 3 3 3

19 2 3 2

30 3 3

41 3 3 3 3

56 3 2 3

68 3 3 3

81 3 3 3 3

96 3 3 7

Lo Mid Tom

A-HA - Hunting High And Low

♩ = 100,000000

5 11

19 28 11

60 7 7

76 15

92 7 12

Lo Tom

A-HA - Hunting High And Low

♩ = 100,000000

5 40

48 11 7

68 23

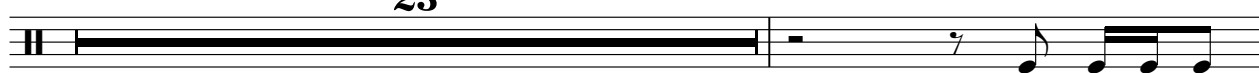

92 7 12

A-HA - Hunting High And Low

electric bass

♩ = 100,000000

V.S.

41

45

49

54

58

63

67

71

75

79

83

87

91

95

99

103

106

A-HA - Hunting High And Low

synth strings

♩ = 100,000000

2

11

20

28

37

46

54

63

72

81

V.S.

2

synth strings

90

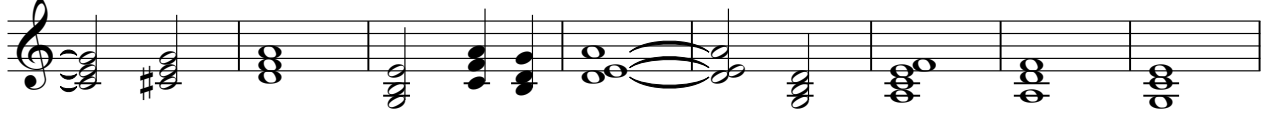

98

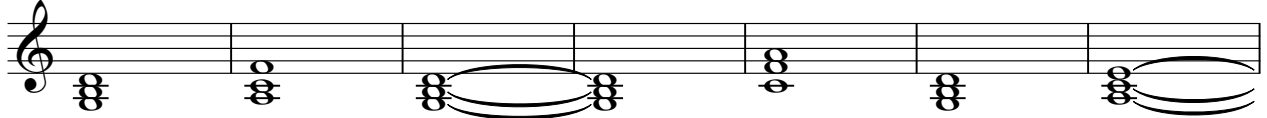

105

3

A-HA - Hunting High And Low

melody

♩ = 100,000000

2

7

11

16

21

26

31

36

41

46

V.S.

2

melody

51

56

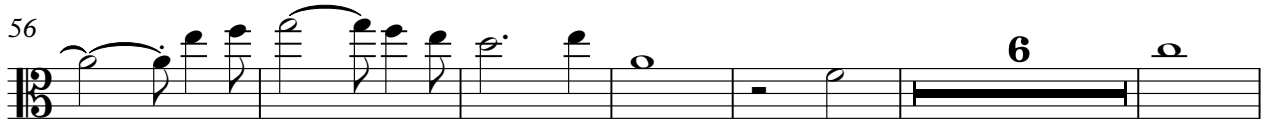

68

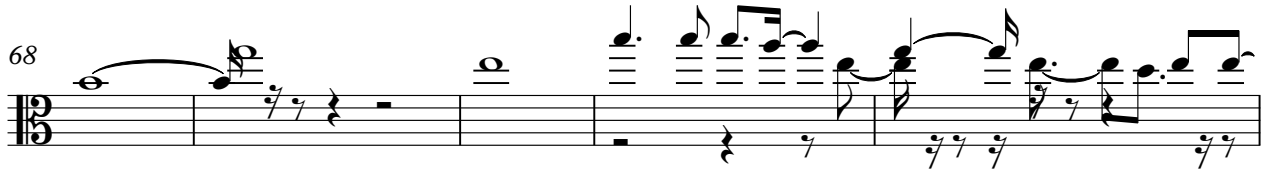

73

78

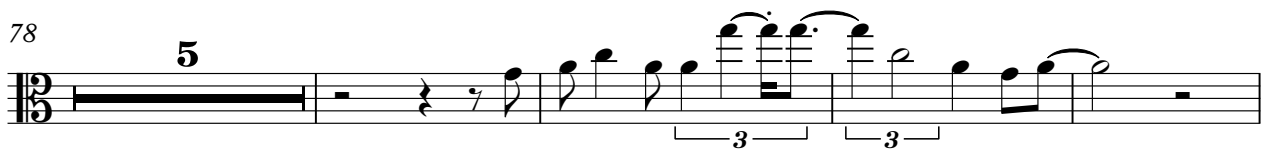

87

92

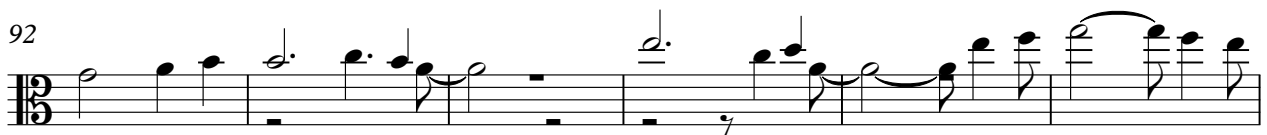

98

102

