

A-HA - Take On Me 2

♩ = 175,000076
Drums

Percussion

Harp

Electric Bass

Quintus

Lead 3 (Calliope)

Lead 6 (Voice)

Pad 5 (Bowed)

Pad 5 (Bowed)

FX 4 (Atmosphere)

FX 4 (Atmosphere)

FX 5 (Brightness)

♩ = 175,000076
Back Vox

2

5

Perc. 

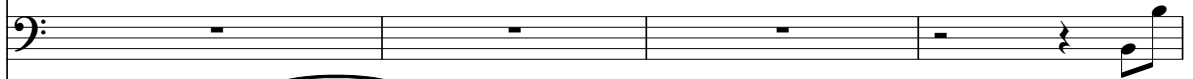
E. Bass 

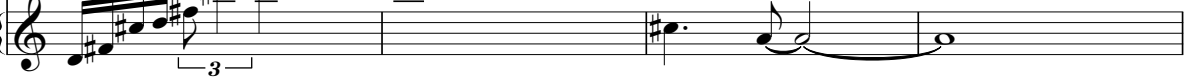
FX 4 

9

Perc. 

E. Bass 

Pad 5 

Pad 5 

13

Perc. 

E. Bass 

Pad 5 

Pad 5 

FX 4 

17

21

33

37

41

Perc. 

E. Bass 

Lead 3 

Pad 5 

Pad 5 

FX 4 

FX 5 

45

Perc. 

E. Bass 

Lead 3 

Pad 5 

Pad 5 

FX 4 

FX 5 

49

53

57

61

65

73

77

Perc.

E. Bass

Lead 3

Pad 5

Pad 5

FX 4

Perc.

Hp.

E. Bass

Lead 3

Pad 5

FX 4

87

89

97

Perc.

E. Bass

Pad 5

Pad 5

FX 4

FX 4

100

Perc.

E. Bass

Lead 6

Pad 5

Pad 5

FX 4

FX 4

107

111

115

119

123

127

131

Perc. 

E. Bass 

Lead 3 

Pad 5 

Pad 5 

FX 4 

135

Perc. 

E. Bass 

Lead 3 

Pad 5 

Pad 5 

FX 4 

FX 5 

139

143

148

E. Bass

Lead 3

158

Perc.

168

Perc.

178

Perc.

188

Perc.

198

Perc.

208

Perc.

218

Perc.

228

Perc.

238

Perc.

248

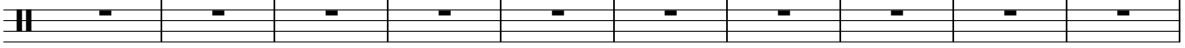
Perc. 

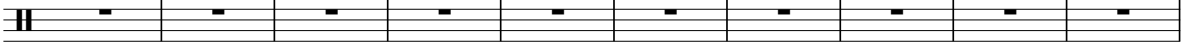

258

Perc. 

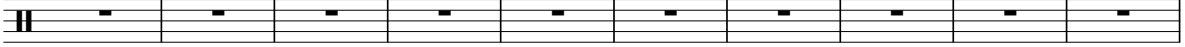

268

Perc. 

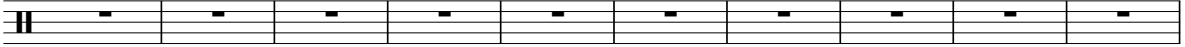

278

Perc. 

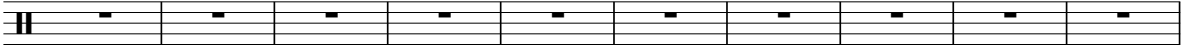

288

Perc. 

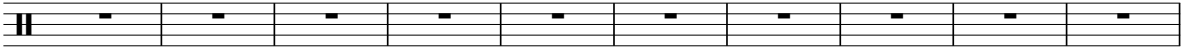

298

Perc. 

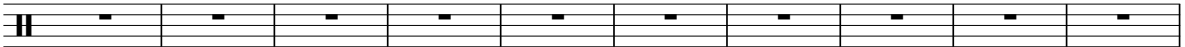

308

Perc. 

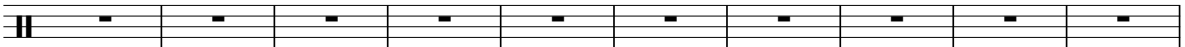

318

Perc. 

328

Perc. 

336

Perc. 

A-HA - Take On Me 2

Percussion

♩ = 175,000076

Drums

4/4

5

9

13

17

21

25

30

35

39

V.S.

43

47

51

55

60

64

68

72

76

80

85

90

95

99

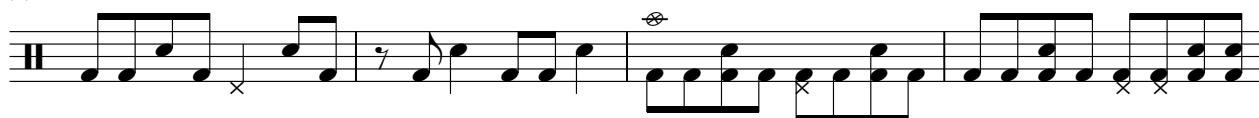

103

108

113

117

121

125

V.S.

129

133

137

141

144

Harp

A-HA - Take On Me 2

♩ = 175,000076
 Harp

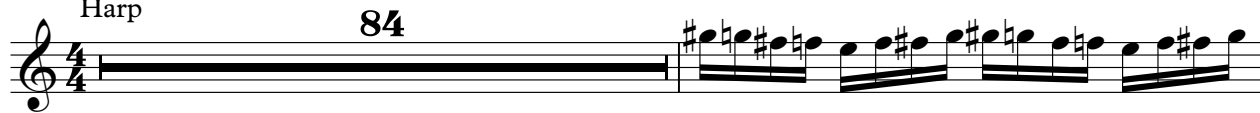

A-HA - Take On Me 2

Electric Bass

♩ = 175,000076
SlapBass **7**

11
15
19
23
28
33
38
44
49

V.S.

54

59

64

69

74

79

84

88

92

100

104

109

114

119

125

129

134

140

145

148

194

Quintus

A-HA - Take On Me 2

♩ = 175,000076
Choir Aah **64**

71

76 **266**

A-HA - Take On Me 2

Lead 3 (Calliope)

♩ = 175,000076
Lead Vox **23**

28

33

39

48

54

59

64

72

80

V.S.

Lead 3 (Calliope)

89

11

106

111

116

124

132

141

147

194

A-HA - Take On Me 2

Lead 6 (Voice)

♩ = 175,000076
SynthArp

20

26

30

21

54

58

41

103

108

111

231

A-HA - Take On Me 2

Pad 5 (Bowed)

$\text{♩} = 175,000076$
Synth Pad 8

16

25

34

43

52

61

70

79

87

4

2

Pad 5 (Bowed)

97

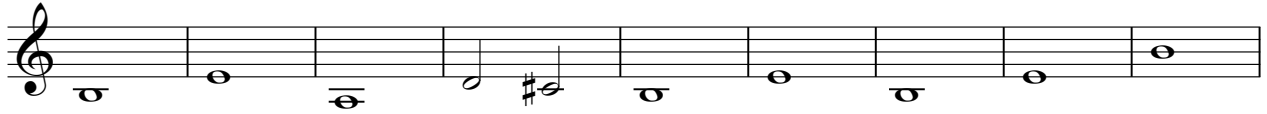

106

115

124

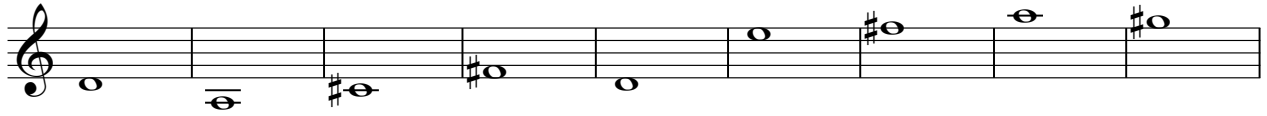

133

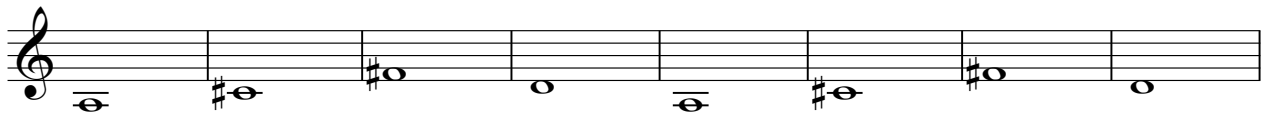

141

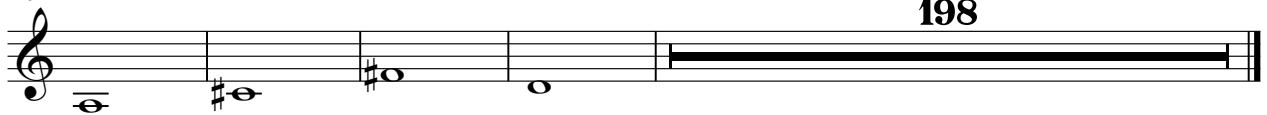

198

Pad 5 (Bowed)

A-HA - Take On Me 2

♩ = 175,000076
Synth Pad 8

16

25

34

43

52

61

70

79

88

2

Pad 5 (Bowed)

97

106

115

124

133

141

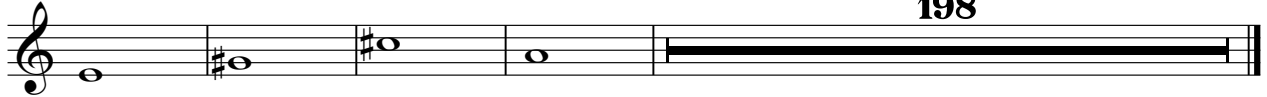

198

FX 4 (Atmosphere)

A-HA - Take On Me 2

♩ = 175,000076
Synth Riff

FX 4 (Atmosphere)

93

97

101

105

124

136

143

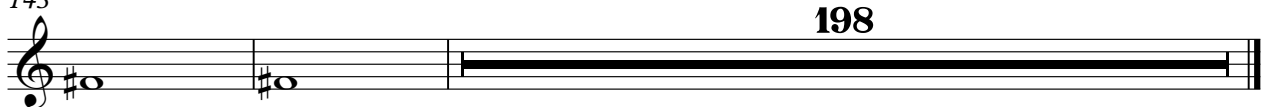

FX 4 (Atmosphere)

A-HA - Take On Me 2

♩ = 175,000076
Riff Echo

92

95

98

101

104

238

FX 5 (Brightness)

A-HA - Take On Me 2

♩ = 175,000076
Back Vox

39 3

46

2 19 3

72

2 43

120

3 2

129

7 3

142

2 198