

A-HA - take on me2

♩ = 175,000076

Drums

Synth Pad

Synth Riff

Harp

♩ = 175,000076

5

Drums

SlapBass

Synth Riff

9

Drums

SlapBass

Synth Pad

Synth Pad

13

Drums

SlapBass

Synth Pad

Synth Pad

Synth Riff

17

Drums

SlapBass

Synth Pad

Synth Pad

Synth Riff

21

Lead Vox

Drums

SlapBass

SynthArp

Synth Pad

Synth Pad

Synth Riff

25

Lead Vox

Drums

SlapBass

SynthArp

Synth Pad

Synth Pad

29

Lead Vox

Drums

SlapBass

SynthArp

Synth Pad

Synth Pad

33

Lead Vox

Drums

SlapBass

Synth Pad

Synth Pad

37

Lead Vox

Drums

SlapBass

Synth Pad

Synth Pad

Synth Riff

Back Vox

41

Lead Vox

Drums

SlapBass

Synth Pad

Synth Pad

Synth Riff

Back Vox

45

Lead Vox

Drums

SlapBass

Synth Pad

Synth Pad

Synth Riff

Back Vox

49

Lead Vox

Drums

SlapBass

Synth Pad

Synth Pad

53

Lead Vox

Drums

SlapBass

SynthArp

Synth Pad

Synth Pad

57

Lead Vox

Drums

SlapBass

SynthArp

Synth Pad

Synth Pad

61

Lead Vox

Drums

SlapBass

Synth Pad

Synth Pad

65

Lead Vox

Drums

SlapBass

Choir Aah

Synth Pad

Synth Pad

Synth Riff

Back Vox

69

Lead Vox

Drums

SlapBass

Choir Aah

Synth Pad

Synth Pad

Synth Riff

Back Vox

73

Lead Vox

Drums

SlapBass

Choir Aah

Synth Pad

Synth Pad

Synth Riff

Back Vox

77

Lead Vox

Drums

SlapBass

Synth Pad

Synth Pad

81

Lead Vox

Drums

SlapBass

Synth Pad

Synth Pad

Synth Riff

85

Lead Vox

Drums

Harp

SlapBass

Synth Pad

Synth Riff

87

Lead Vox

Drums

Harp

SlapBass

Synth Pad

Synth Pad

Synth Riff

89

Lead Vox

Drums

SlapBass

Synth Pad

Synth Pad

Harp

91

Lead Vox

Drums

SlapBass

Synth Pad

Synth Pad

Harp

93

Drums

Drums

Synth Riff

Riff Echo

96

Drums

Drums

SlapBass

Synth Pad

Synth Pad

Synth Riff

Riff Echo

3

99

102

Lead Vox

Drums

SlapBass

SynthArp

Synth Pad

Synth Pad

Synth Riff

Riff Echo

105

Lead Vox

Drums

SlapBass

SynthArp

Synth Pad

Synth Pad

109

Lead Vox

Drums

SlapBass

SynthArp

Synth Pad

Synth Pad

113

Lead Vox

Drums

SlapBass

Synth Pad

Synth Pad

117

Lead Vox

Drums

SlapBass

Synth Pad

Synth Pad

Synth Riff

Back Vox

121

Lead Vox

Drums

SlapBass

Synth Pad

Synth Pad

Synth Riff

Back Vox

125

Lead Vox

Drums

SlapBass

Synth Pad

Synth Pad

Synth Riff

Back Vox

129

Lead Vox

Drums

SlapBass

Synth Pad

Synth Pad

133

Lead Vox

Drums

SlapBass

Synth Pad

Synth Pad

Synth Riff

Back Vox

137

Lead Vox

Drums

SlapBass

Synth Pad

Synth Pad

Synth Riff

Back Vox

141

Lead Vox

Drums

SlapBass

Synth Pad

Synth Pad

Synth Riff

Back Vox

145

Lead Vox

SlapBass

A-HA - take on me2

Lead Vox

♩ = 175,000076

23

28

33

39

48

54

59

64

73

81

V.S.

2

Lead Vox

90

11

107

112

117

126

134

143

Drums

A-HA - take on me2

♩ = 175,000076

92

95

53

A-HA - take on me2

Drums

♩ = 175,000076

4/4

5

9

13

17

21

25

30

35

39

V.S.

43

47

51

55

60

64

68

72

76

80

85

90

95

99

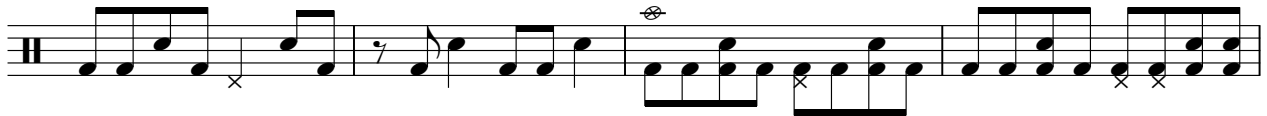

103

108

113

117

121

125

V.S.

129

133

137

141

144

Harp

A-HA - take on me2

♩ = 175,000076

84

86

88

61

SlapBass

A-HA - take on me2

♩ = 175,000076

7

11

15

19

23

28

33

38

44

49

V.S.

104

109

114

119

125

129

134

140

145

Choir Aah

A-HA - take on me2

♩ = 175,000076

64

71

76

73

♩ = 175,000076

20

26

30

21

54

58

41

103

108

111

38

Synth Pad

A-HA - take on me2

♩ = 175,000076

8

16

25

34

43

52

61

70

79

87

4

Synth Pad

97

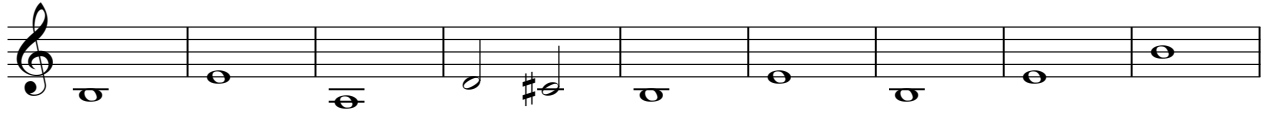

106

115

124

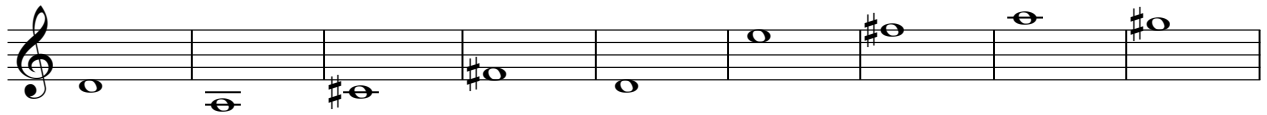

133

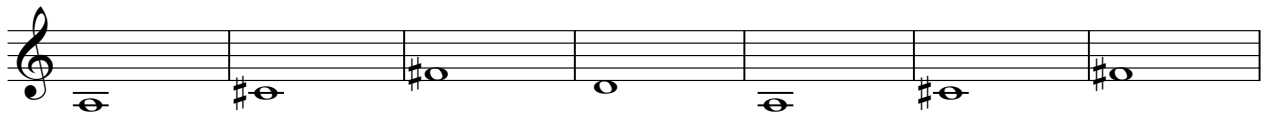

140

Synth Pad

A-HA - take on me2

♩ = 175,000076

8

16

25

34

43

52

61

70

79

88

2

4

Synth Pad

97

106

115

124

133

140

5

Synth Riff

A-HA - take on me2

♩ = 175,000076

Synth Riff

93

97

101

105

124

136

142

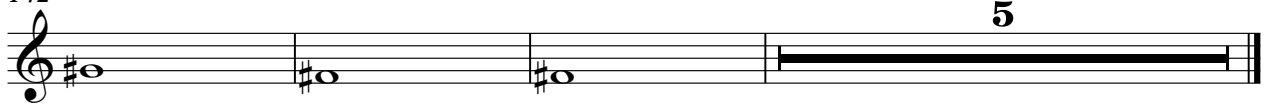

Riff Echo

A-HA - take on me2

♩ = 175,000076

92

95

98

101

104

45

Harp

A-HA - take on me2

$\text{♪} = 175,000076$

88

90

92

57

Back Vox

A-HA - take on me2

♩ = 175,000076

39 3

46

2 19 3

72

2 43

120

3 2

129

7 3

141

2 5