

# A-HA - takeon 2

0.0"  
1.1,00  
Take On Me by Aha

♩ = 155,000305

5

Drum&SE

Piano 2

Piano 2

SynthBass1

Brass 1

SynthBrs1

Brightness

Star Theme

Strings

9

Drum&SE

Piano 2

Piano 2

SynthBass1

SynthBrs1

Star Theme

Strings

13

Drum&SE

Piano 2

Piano 2

SynthBass1

SynthBrs1

Star Theme

Strings

16

Drum&SE

Piano 2

Piano 2

SynthBass1

SynthBrs1

Star Theme

Strings

19

Drum&SE

Piano 2

Piano 2

SynthBass1

SynthBrs1

Star Theme

Strings

22

Drum&SE

Piano 2

Piano 2

SynthBass1

SynthBrs1

Star Theme

Strings

25

Drum&SE

Piano 2

Piano 2

SynthBass1

SynthBrs1

Brightness

Star Theme

Strings

28

Drum&SE

Piano 2

Piano 2

SynthBass1

SynthBrs1

Brightness

Star Theme

Strings

31

Drum&SE

Piano 2

Piano 2

SynthBass1

SynthBass1 staff in bass clef with a key signature of one sharp (F#). It features a rhythmic bass line with notes and rests.

SynthBrs1

SynthBrs1 staff in treble clef, currently showing a whole rest for the duration of the measure.

Brightness

Brightness staff in treble clef with a key signature of one sharp (F#). It features a melodic line with notes and rests.

Star Theme

Star Theme staff in treble clef with a key signature of one sharp (F#). It features a melodic line with notes and rests.

Strings

Strings staff in bass clef with a key signature of one sharp (F#). It features a melodic line with notes and rests.

34

Drum&SE

Piano 2

Piano 2

SynthBass1

SynthBrs1

Brightness

Star Theme

Strings

37

Drum&SE

Piano 2

Piano 2

SynthBass1

Brightness

Star Theme

Strings

40

Drum&SE

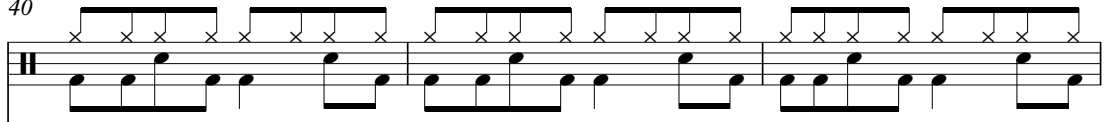

Piano 2

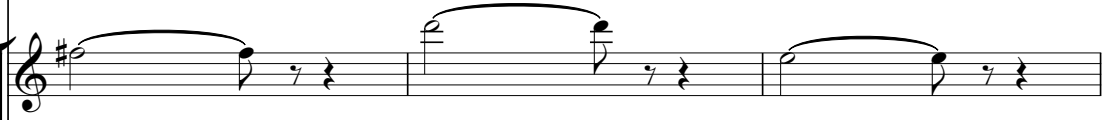

Piano 2

SynthBass1

Brass 1

Brightness

Star Theme

Strings

43

Drum&SE

Piano 2

Piano 2

SynthBass1

Brass 1

Brightness

Star Theme

Strings

46

Drum&SE

Piano 2

Piano 2

SynthBass1

Brightness

Star Theme

Strings

49

Drum&SE

Piano 2

Piano 2

SynthBass1

Brightness

Star Theme

Strings

52

Drum&SE

Piano 2

Piano 2

SynthBass1

Brightness

Star Theme

Strings

56

Drum&SE

Piano 2

Piano 2

SynthBass1

Brightness

Star Theme

Strings

59

Drum&SE

Piano 2

Piano 2

SynthBass1

Brightness

Star Theme

Strings

62

Drum&SE  
Piano 2  
Piano 2  
SynthBass1  
Brightness  
Star Theme  
Strings

65

Drum&SE  
Piano 2  
Piano 2  
SynthBass1  
Brightness  
Star Theme  
Strings

68

Drum&SE

Piano 2

Piano 2

SynthBass1

Brass 1

Brightness

Star Theme

Strings

71

Drum&SE

Piano 2

Piano 2

SynthBass1

Brass 1

Brightness

Star Theme

Strings

74

Drum&SE

Piano 2

Piano 2

SynthBass1

Brightness

Star Theme

Strings

77

Drum&SE

Piano 2

Piano 2

SynthBass1

Brightness

Star Theme

Strings

80

Drum&SE

Piano 2

Piano 2

SynthBass1

Brightness

Star Theme

Strings

84

Drum&SE

Piano 2

Piano 2

SynthBass1

SynthBrs1

Star Theme

Strings

87

Drum&SE

Piano 2

Piano 2

SynthBass1

SynthBrs1

Star Theme

Strings

89

Drum&SE

Piano 2

Piano 2

SynthBass1

SynthBrs1

Star Theme

Strings

91

Drum&SE

Piano 2

Piano 2

SynthBass1

SynthBrs1

Star Theme

Strings

93

Drum&SE

Piano 2

Piano 2

SynthBass1

SynthBrs1

Star Theme

Strings

96

Drum&SE

Piano 2

Piano 2

SynthBass1

Star Theme

Strings

99

Drum&SE

Piano 2

Piano 2

SynthBass1

Star Theme

Strings

102

Drum&SE

Piano 2

Piano 2

SynthBass1

Star Theme

Strings

105

Drum&SE

Piano 2

Piano 2

SynthBass1

Star Theme

Strings

108

Drum&SE

Piano 2

Piano 2

SynthBass1

Brightness

Star Theme

Strings

111

Drum&SE  
Piano 2  
Piano 2  
SynthBass1  
Brightness  
Star Theme  
Strings

114

Drum&SE  
Piano 2  
Piano 2  
SynthBass1  
Brightness  
Star Theme  
Strings

117

Drum&SE

Piano 2

Piano 2

SynthBass1

Brightness

Star Theme

Strings

120

Drum&SE

Piano 2

Piano 2

SynthBass1

Brightness

Star Theme

Strings

123

Drum&SE  
Piano 2  
Piano 2  
SynthBass1  
Brightness  
Star Theme  
Strings

126

Drum&SE  
Piano 2  
Piano 2  
SynthBass1  
Brightness  
Star Theme  
Strings

129

Drum&SE

Piano 2

Piano 2

SynthBass1

Brightness

Star Theme

Strings

133

Drum&SE

Piano 2

Piano 2

SynthBass1

Brightness

Star Theme

Strings

136

Drum&SE  
Piano 2  
Piano 2  
SynthBass1  
Brightness  
Star Theme  
Strings

139

Drum&SE  
Piano 2  
Piano 2  
SynthBass1  
Brass 1  
Brightness  
Star Theme  
Strings

Drum&SE

Piano 2

Piano 2

SynthBass1

Brass 1

Brightness

Star Theme

Strings

145

Drum&SE

Piano 2

Piano 2

SynthBass1

Brass 1

Brightness

Star Theme

Strings

149

Drum&SE

Piano 2

Piano 2

SynthBass1

Brass 1

Brightness

Star Theme

Strings

151

Drum&SE

Piano 2

Piano 2

SynthBass1

Brass 1

Brightness

Star Theme

Strings

♩ = 155,000305

V.S.

41

41 42 43 44

45

45 46 47 48

49

49 50 51 52

52

53 54 55 56

56

57 58 59 60

60

61 62 63 64

64

65 66 67 68

68

69 70 71 72

72

73 74 75 76

76

77 78 79 80

79

83

87

91

95

99

103

107

111

115

V.S.

119

123

127

131

134

138

142

146

150

Piano 2

A-HA - takeon 2

♩ = 155,000305

V.S.

64

70

76

81

88

98

103

108

114

120

126

132

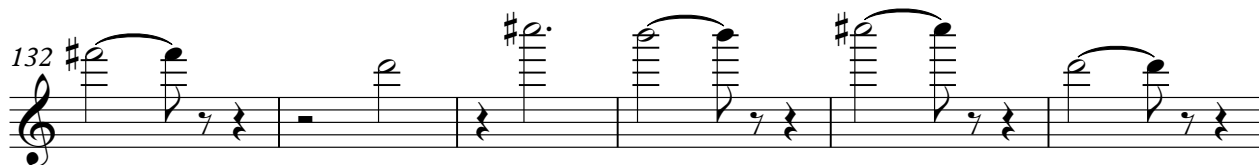

138

144

149

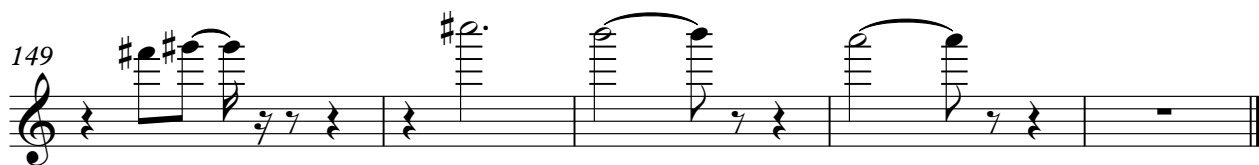

Piano 2

A-HA - takeon 2

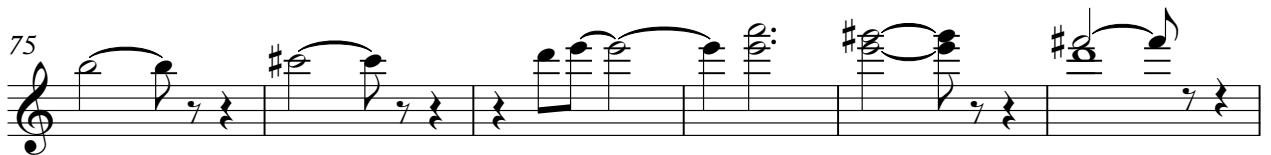

122

128

134

140

146

150

SynthBass1

A-HA - takeon 2

♩ = 155,000305

4

11

15

19

23

27

31

35

39

42

V.S.

80

84

88

92

99

103

107

111

115

119

V.S.

Brass 1

A-HA - takeon 2

♩ = 155,000305

4 35 3

45

23 3

74

65

145

2

♩ = 155,000305

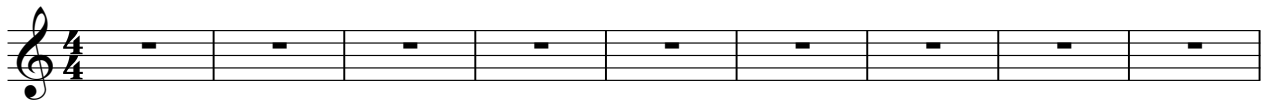

10

19

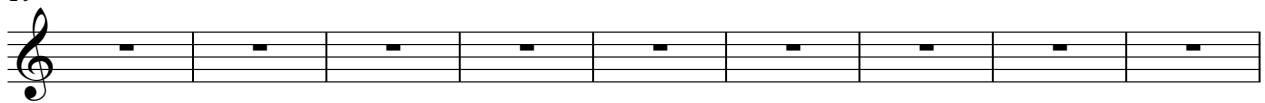

28

85

88

90

92

93

Brightness

A-HA - takeon 2

♩ = 155,000305

4 19

27

32

37

43

49

55

60

65

70

V.S.

Star Theme

A-HA - takeon 2

♩ = 155,000305

4

12

16

20

24

28

33

38

43

49

V.S.

55

60

65

70

76

82

89

94

98

102

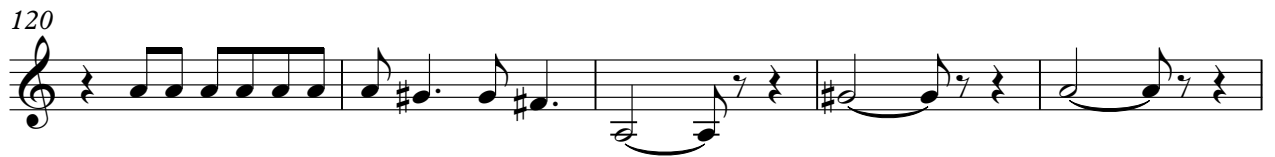

# A-HA - takeon 2

Strings

♩ = 155,000305

4

12

16

19

22

25

30

35

40

45

V.S.

2

Strings

50

56

60

65

70

75

81

88

94

97

Strings

100

103

106

109

114

119

124

129

135

141

4

Strings

146

150
