

A Ketelby - In A Persian Market

♩ = 90,000900

Remixed

Remixed

7

Remixed

Remixed

choiraahs

11

Remixed

Remixed

choiraahs

2

Remixed

Remixed

choiraahs

strings

Remixed

choiraahs

strings

Remixed

choiraahs

strings

33

Remixed

Remixed

choiraahs

strings

39

Remixed

choiraahs

46

Remixed

choiraahs

strings

Remixed

52

strings

58

strings

64

Remixed

Remixed

strings

Remixed

72

Remixed

Remixed

Remixed

79

Remixed

Remixed

Remixed

86

Remixed

Remixed

Remixed

93

Remixed

Remixed

Remixed

100

Remixed

Remixed

Remixed

107

Remixed

Remixed

Remixed

114

Remixed

Remixed

Remixed

122

Remixed

Remixed

Remixed

130

Remixed

Remixed

Remixed

Remixed

choiraahs

Remixed

136

Remixed

Remixed

choiraahs

140

Remixed

Remixed

choiraahs

8

144

Remixed

Remixed

choiraahs

148

Remixed

Remixed

choiraahs

152

Remixed

Remixed

choiraahs

156

Remixed

Remixed

choiraahs

160

Remixed

Remixed

choiraahs

164

Remixed

Remixed

choiraahs

Remixed

170

Remixed

Remixed

176

Remixed

Remixed

182

Remixed

Remixed

Remixed

Remixed

strings

191

strings

200

Remixed

Remixed

strings

Remixed

208

Remixed

Remixed

Remixed

215

Remixed

Remixed

Remixed

223

Remixed

Remixed

Remixed

This system contains three staves of music. The top staff is in treble clef and contains a complex melodic line with many beamed notes and accidentals. The middle staff is in bass clef and contains a bass line with some rests and notes. The bottom staff is in bass clef and contains a bass line with many beamed notes and rests.

231

Remixed

Remixed

Remixed

Remixed

Remixed

This system contains five staves of music. The top staff is in treble clef and contains a melodic line with many beamed notes and rests. The second staff is in bass clef and contains a bass line with many beamed notes. The third staff is in alto clef and contains a bass line with many beamed notes. The fourth staff is in treble clef and contains a bass line with many beamed notes and rests. The fifth staff is in bass clef and contains a bass line with many beamed notes and rests.

237

Remixed

Remixed

Remixed

This system contains three staves of music. The top staff is in treble clef and contains a melodic line with many beamed notes and rests. The middle staff is in bass clef and contains a bass line with many beamed notes. The bottom staff is in alto clef and contains a bass line with many beamed notes.

241

Remixed

Remixed

Remixed

choiraahs

245

Remixed

Remixed

Remixed

249

Remixed

Remixed

Remixed

choiraahs

253

Remixed

Remixed

Remixed

This system contains three staves of music for measures 253-256. The top staff is in treble clef with a key signature of one sharp (F#) and a time signature of 7/8. It features a complex melodic line with many eighth and sixteenth notes, some beamed together. The middle staff is in bass clef and contains a steady eighth-note bass line. The bottom staff is in alto clef and features a rhythmic pattern of eighth notes.

257

Remixed

Remixed

Remixed

Remixed

Remixed

Remixed

This system contains six staves of music for measures 257-263. The top staff is in treble clef with a key signature of one sharp (F#) and a time signature of 7/8. It shows a melodic line that ends with a long note in measure 257, followed by rests. The middle staff is in bass clef with a bass line that also ends with a long note in measure 257. The third staff is in alto clef with a rhythmic pattern. The fourth staff is in treble clef with a melodic line that begins in measure 260. The fifth staff is in bass clef with a melodic line that begins in measure 260. The sixth staff is in bass clef with a complex rhythmic pattern of eighth notes.

264

Remixed

Remixed

Remixed

This system contains three staves of music for measures 264-270. The top staff is in treble clef with a key signature of one sharp (F#) and a time signature of 7/8. It features a melodic line with eighth and sixteenth notes. The middle staff is in bass clef with a bass line consisting of eighth notes and rests. The bottom staff is in bass clef with a complex rhythmic pattern of eighth notes.

271

Remixed

Remixed

choiraahs

Remixed

278

Remixed

choiraahs

285

Remixed

A Ketelby - In A Persian Market

Remixed

♩ = 92,000906

Remixed

A Ketelby - In A Persian Market

♩ = 82,000816

133

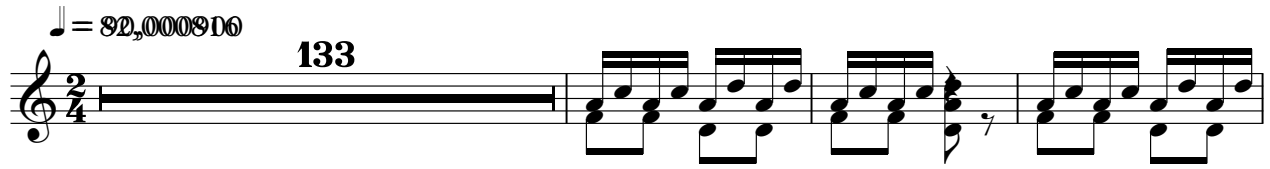

137

143

149

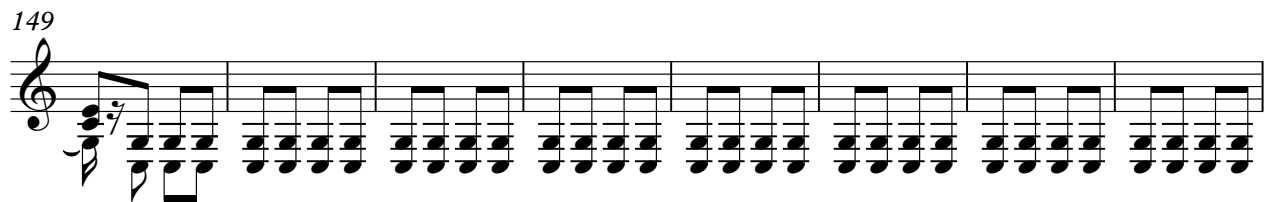

157

164

126

3

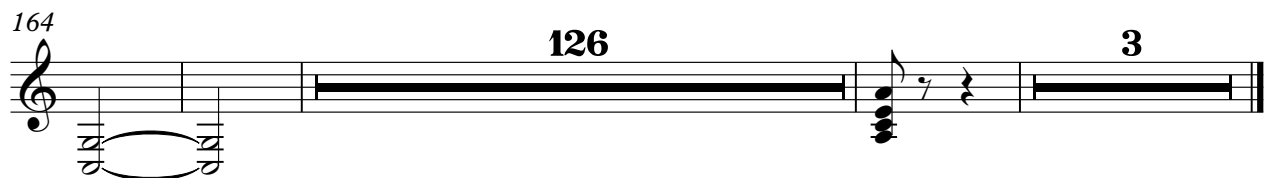

Remixed

A Ketelby - In A Persian Market

♩ = 82,0008106

163

168

176

183

106

3

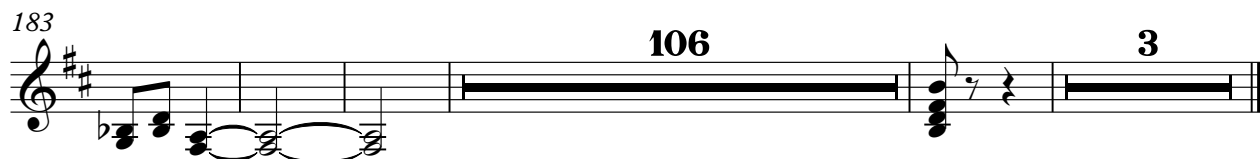

♩ = 90,000906

9

17

26

35

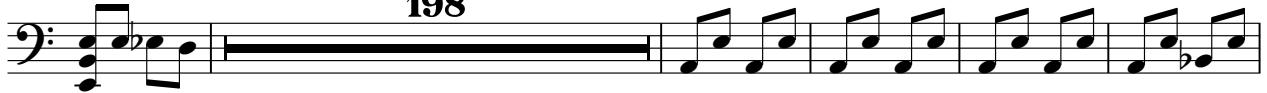

238

246

254

259

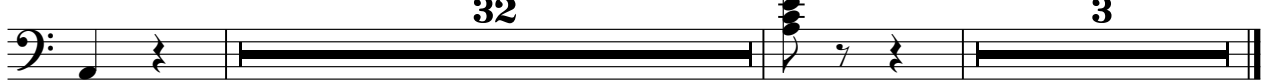

♩ = 82,000810

133

140

151

159

183

237

244

249

256

2

2

18

49

2

2

34

3

♩ = 82,000916 **67**

75

85

95

104

114

123

130 **67**

201

211

220

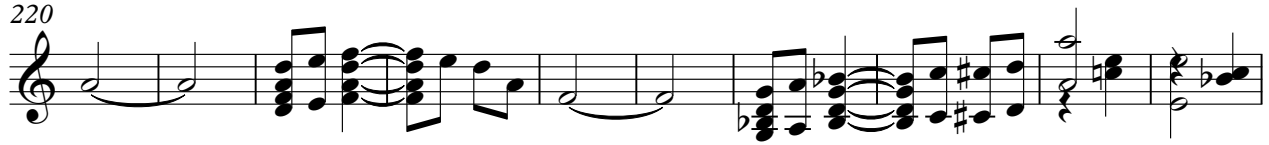

230

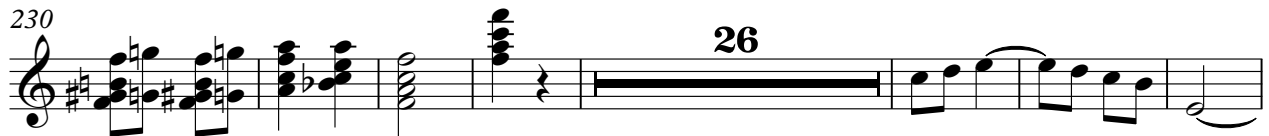

263

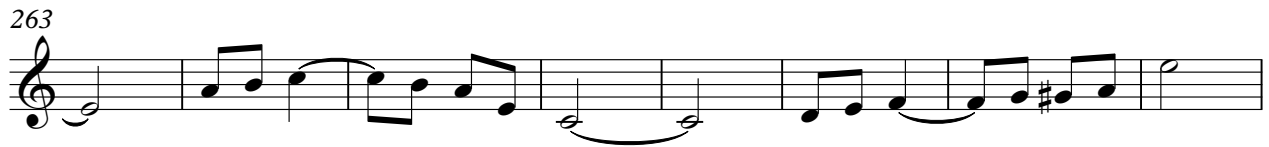

271

♩ = 82,0009106

69

78

89

100

112

124

134

50

15

204

216

227

26

A Ketelby - In A Persian Market

choiraahs

♩ = 92,000906

9 6

19 6 6

34

41

49 81

134

139

143

148

152

V.S.

2

156

choiraahs

161

166

76

6

250

24

279

8

3

A Ketelby - In A Persian Market

strings

$\text{♩} = 92,000906$

19

26

34

15

55

62

68

118

192

200

90

3

Remixed

A Ketelby - In A Persian Market

♩ = 82,0009106

67

74

82

91

102

111

122

129

70

Remixed

A Ketelby - In A Persian Market

820008960

50

3

52

240

3