

A Nightingale Sang In Berkeley Square - Frank Sinatra.

♩ = 76,000069

Trumpet

Instrument 15

Acoustic Bass

Grand Piano

♩ = 76,000069

5

Alto Sax

Baritone Sax

Trumpet

Trombone

Instrument 15

Acoustic Bass

Grand Piano

10

Alto Sax

Baritone Sax

Trumpet

Trombone

Instrument 15

Acoustic Bass

Grand Piano

15

20

Alto Sax

Baritone Sax

Trumpet

Trombone

Instrument 15

Acoustic Bass

Grand Piano

25

Alto Sax

Baritone Sax

Trumpet

Trombone

Instrument 15

Acoustic Bass

Grand Piano

29

33

Alto Sax

Baritone Sax

Trumpet

Trombone

Instrument 15

Acoustic Bass

Grand Piano

38

43

Alto Sax

Baritone Sax

Trumpet

Trombone

Instrument 15

Acoustic Bass

Grand Piano

Detailed description of the musical score: The score is for page 9, starting at measure 43. It features seven staves. The Alto Sax staff (treble clef) plays a melodic line with eighth notes and a sixteenth-note triplet in measure 45. The Baritone Sax staff (treble clef) has rests in measures 43-46 and two eighth notes in measure 47. The Trumpet staff (treble clef) has rests in measures 43-46 and two notes in measure 47. The Trombone staff (bass clef) has rests in measures 43-46 and two notes in measure 47. Instrument 15 (percussion) plays a rhythmic pattern of eighth notes. The Acoustic Bass staff (bass clef) has a melodic line. The Grand Piano staff (grand staff) has a chordal accompaniment.

48

Alto Sax

Baritone Sax

Trumpet

Trombone

Instrument 15

Acoustic Bass

Grand Piano

53

Alto Sax

Baritone Sax

Trumpet

Trombone

Instrument 15

Acoustic Bass

Grand Piano

58

Alto Sax

Baritone Sax

Trumpet

Trombone

Instrument 15

Acoustic Bass

Grand Piano

63

Alto Sax

Baritone Sax

Trombone

Instrument 15

Acoustic Bass

Grand Piano

67

Alto Sax

Baritone Sax

Trumpet

Trombone

Instrument 15

Acoustic Bass

Grand Piano

72

Alto Sax

Baritone Sax

Trumpet

Trombone

Instrument 15

Acoustic Bass

Grand Piano

77

Alto Sax

Baritone Sax

Trumpet

Trombone

Instrument 15

Acoustic Bass

Grand Piano

82

Alto Sax

Baritone Sax

Trumpet

Trombone

Instrument 15

Acoustic Bass

Grand Piano

A Nightingale Sang In Berkeley Square - Frank Sinatra.

Alto Sax

♩ = 76,000069

4

9

15

21

27

32

38

44

49

57

6

6

6

5

3

63

71

77

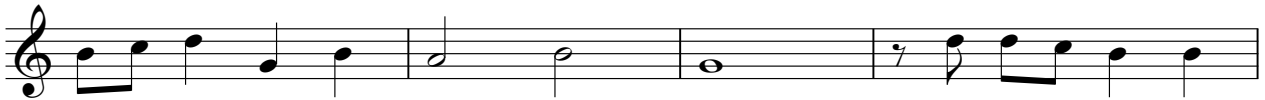

81

Baritone Sax

A Nightingale Sang In Berkeley Square - Frank Sinatra.

♩ = 76,000069

4

9

15

20

26

31

36

42

5

49

5

2

Baritone Sax

57

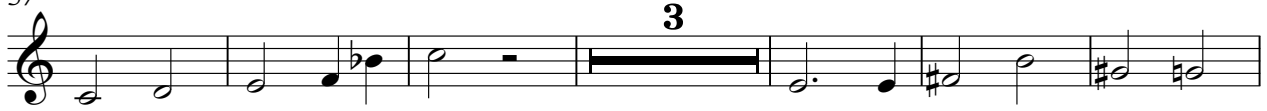

66

72

77

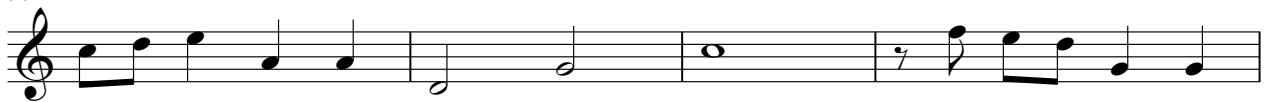

81

A Nightingale Sang In Berkeley Square - Frank Sinatra.

Trumpet

♩ = 76,000069

3

8

14

20

26

31

36

42

5

52

5

10

2

Trumpet

70

76

81

A Nightingale Sang In Berkeley Square - Frank Sinatra.

Trombone

♩ = 76,000069

4

9

16

22

28

33

39

49

55

59

2

Trombone

63

70

76

81

Instrument 15

A Nightingale Sang In Berkeley Square - Frank Sinatra.

♩ = 76,000069

1

7

13

19

25

31

37

43

49

55

V.S.

61

67

73

79

83

Acoustic Bass

A Nightingale Sang In Berkeley Square - Frank Sinatra.

♩ = 76,000069

V.S.

61

67

73

79

83

Grand Piano

A Nightingale Sang In Berkeley Square - Frank Sinatra.

♩ = 76,000069

6

12

18

24

30

V.S.

36

42

48

54

60

64

69

75

81
