

A P Carter - Will The Circle Be Unbroken

♩ = 241,999893

♩ = 241,999893

5

9

13

17

21

26

31

35

39

43

47

51

55

59

63

67

71

75

79

83

87

90

93

97

101

105

109

113

Dulcimer

A P Carter - Will The Circle Be Unbroken

♩ = 241,999893

80

84

♩ = 241,999893

2

7

12

17

22

27

32

37

42

47

V.S.

102

107

112

115

♩ = 120,000000

4

♩ = 241,999893

48

52

56

60

64

67

52

♩ = 120,000000

3

A P Carter - Will The Circle Be Unbroken

Banjo

♩ = 241,999893

6

10

15

19

24

29

34

38

42

V.S.

2

Banjo

47

52

57

62

67

71

75

79

83

88

93

98

102

106

110

114

117

♩ = 120,000000

A P Carter - Will The Circle Be Unbroken

Sitar

♩ = 241,999893

80

84

87

90

93

97

99

♩ = 120,000000

20

A P Carter - Will The Circle Be Unbroken

Kora

♩ = 241,999893

2

7

12

17

22

27

32

37

42

47

V.S.

Kora

102

107

112

115

♩ = 120,000000

4

Acoustic Bass

A P Carter - Will The Circle Be Unbroken

♩ = 241,999893

2

9

16

23

30

37

44

51

58

65

V.S.

2

Acoustic Bass

72

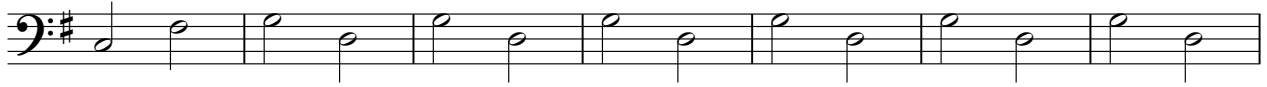

79

86

93

100

107

113

$\text{♩} = 120,000,000$

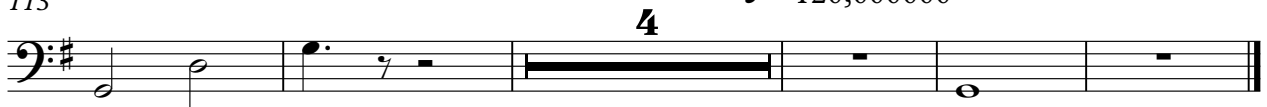

A P Carter - Will The Circle Be Unbroken

Electric Clavichord

♩ = 241,999893

48

48

52

56

60

64

67

52

♩ = 120,000000

3

Viola

A P Carter - Will The Circle Be Unbroken

♩ = 241,999893

18

24

31

64

99

106

112

♩ = 120,000000

4 **3**

A P Carter - Will The Circle Be Unbroken

Sarangi

♩ = 241,999893

2

6

10

14

18

23

28

33

37

41

V.S.

