

# A Teens - Upside Down

♩ = 125,000000

Bass Flute

Percussion

Tubular Bells

Harp

Flexatone

Schunkelaugust@gmx.de

7-string Electric Guitar

Jens Niehues

"Upside Down" by

Sequenced by

Orchestra Hit

"The A\*Teens"

FX 1 (Rain)

♩ = 125,000000

Viola

Solo

4

B. Fl.

Perc.

E. Gtr.

Orch. Hit

"The A\*Teens"

FX 1

Solo

6

B. Fl.

Perc.

E. Gtr.

Sequenced by

"The A\*Teens"

FX 1

Solo

8

B. Fl.

Perc.

E. Gtr.

"Upside Down" by

"The A\*Teens"

FX 1

Solo

10

B. Fl.

Perc.

"Upside Down" by

FX 1

12

B. Fl.

Perc.

Jens Niehues

"Upside Down" by

FX 1

14

B. Fl.

Perc.

Tub. B.

Hp.

Jens Niehues

"Upside Down" by

"The A\*Teens"

FX 1

17

B. Fl.

Perc.

Tub. B.

Hp.

Jens Niehues

"Upside Down" by

"The A\*Teens"

FX 1

19

B. Fl.

Perc.

Tub. B.

Jens Niehues

"Upside Down" by

Sequenced by

"The A\*Teens"

21

B. Fl.

Perc.

Tub. B.

Hp.

Jens Niehues

"Upside Down" by

"The A\*Teens"

FX 1

23

B. Fl.

Perc.

Tub. B.

Jens Niehues

"Upside Down" by

Sequenced by

"The A\*Teens"

25

B. Fl.

Perc.

E. Gr.

Jens Niehues

"Upside Down" by

Orch. Hit

"The A\*Teens"

Vla.

Solo

27

B. Fl.

Perc.

E. Gtr.

Jens Niehues

"Upside Down" by

Orch. Hit

Vla.

Solo

29

B. Fl.

Perc.

E. Gtr.

Jens Niehues

"Upside Down" by

Orch. Hit

Vla.

Solo

31

B. Fl.

Perc.

E. Gtr.

Jens Niehues

"Upside Down" by

Orch. Hit

Vla.

Solo

33

B. Fl.

Perc.

Tub. B.

Hp.

Flex.

E. Gtr.

"Upside Down" by

Orch. Hit

FX 1

Vla.

Solo

35

B. Fl.

Perc.

Tub. B.

Hp.

Flex.

E. Gtr.

"Upside Down" by

Orch. Hit

FX 1

Vla.

Solo

37

B. Fl.

Perc.

"Upside Down" by

FX 1

39

B. Fl.

Perc.

"Upside Down" by

FX 1

41

B. Fl.

Perc.

Jens Niehues

"Upside Down" by

"The A\*Teens"

44

B. Fl.

Perc.

Tub. B.

Hp.

Jens Niehues

"Upside Down" by

"The A\*Teens"

FX 1

46

B. Fl.

Perc.

Tub. B.

Jens Niehues

"Upside Down" by

Sequenced by

"The A\*Teens"

48

B. Fl.

Perc.

Tub. B.

Hp.

Jens Niehues

"Upside Down" by

Sequenced by

"The A\*Teens"

FX 1

50

B. Fl.

Perc.

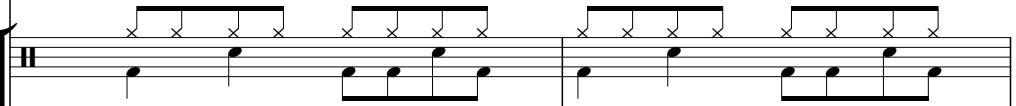

Tub. B.

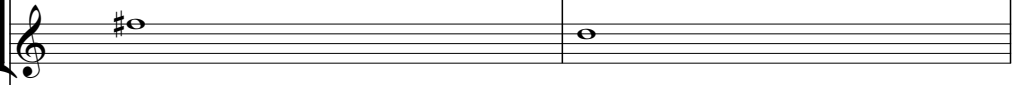

Jens Niehues

"Upside Down" by

Sequenced by

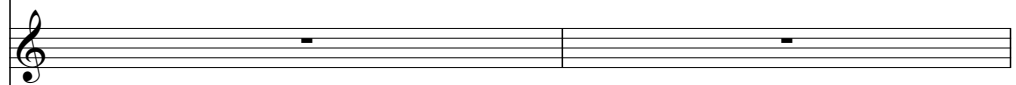

"The A\*Teens"

52

B. Fl.

Perc.

Tub. B.

E. Gtr.

Jens Niehues

"Upside Down" by

Sequenced by

Orch. Hit

"The A\*Teens"

Vla.

Solo

54

B. Fl.

Perc.

E. Gtr.

Jens Niehues

"Upside Down" by

Orch. Hit

Vla.

Solo

56

B. Fl.

Perc.

E. Gtr.

Jens Niehues

"Upside Down" by

Orch. Hit

Vla.

Solo

58

B. Fl.

Perc.

E. Gtr.

Jens Niehues

"Upside Down" by

Orch. Hit

Vla.

Solo

60

B. Fl.

Perc.

Tub. B.

Hp.

Flex.

E. Gtr.

Jens Niehues

"Upside Down" by

Orch. Hit

FX 1

Vla.

Solo

62

B. Fl.

Perc.

Tub. B.

Hp.

Flex.

E. Gtr.

"Upside Down" by

Orch. Hit

FX 1

Vla.

Solo

64

B. Fl.

Perc.

Tub. B.

Hp.

Flex.

E. Gtr.

"Upside Down" by

Orch. Hit

FX 1

Vla.

Solo

67

B. Fl.

Schunkelaugust@gmx.de

Solo

70

B. Fl.

Schunkelaugust@gmx.de

Solo

73

B. Fl.

Hp.

Schunkelaugust@gmx.de

Solo

74

Hp.

Schunkelaugust@gmx.de

"The A\*Teens"

Solo

75

Perc.

Flex.

E. Gtr.

"Upside Down" by

Orch. Hit

"The A\*Teens"

77

Perc.

Flex.

E. Gtr.

"Upside Down" by "The A\*Teens"

Orch. Hit

79

B. Fl.

Perc.

E. Gtr.

Jens Niehues

"Upside Down" by

Orch. Hit

Vla.

Solo

81

B. Fl.

Perc.

E. Gtr.

Jens Niehues

"Upside Down" by

Orch. Hit

Vla.

Solo

83

B. Fl.

Perc.

E. Gtr.

Jens Niehues

"Upside Down" by

Orch. Hit

Vla.

Solo

85

B. Fl.

Perc.

E. Gtr.

Jens Niehues

"Upside Down" by

Orch. Hit

Vla.

Solo

87

B. Fl.

Perc.

E. Gtr.

Jens Niehues

"Upside Down" by

Orch. Hit

Vla.

Solo

89

B. Fl.

Perc.

E. Gtr.

Jens Niehues

"Upside Down" by

Orch. Hit

Vla.

Solo

91

B. Fl.

Perc.

E. Gtr.

Jens Niehues

"Upside Down" by

Orch. Hit

Vla.

Solo

93

B. Fl.

Perc.

E. Gtr.

Jens Niehues

"Upside Down" by

Orch. Hit

Vla.

Solo

95

B. Fl.

Perc.

E. Gtr.

Jens Niehues

"Upside Down" by

Orch. Hit

Vla.

Solo

97

B. Fl.

Perc.

E. Gtr.

Jens Niehues

"Upside Down" by

Orch. Hit

Vla.

Solo

99

B. Fl.

Perc.

"Upside Down" by

"The A\*Teens"

Vla.

Bass Flute

A Teens - Upside Down

♩ = 125,000000

5

9

12

16

22

27

31

37

40

V.S.

# A Teens - Upside Down

## Percussion

♩ = 125,000000

5

8

12

16

20

24

28

32

36

V.S.

40

44

48

52

56

60

64

77

81

85

Percussion

89

93

97

Tubular Bells

A Teens - Upside Down

$\text{♩} = 125,000,000$

15

20

8

33

37

7

48

8

61

64

37

Harp

A Teens - Upside Down

♩ = 125,000000

15 3

22 11

36 7 3

49 11

63 8

74 6 3 3 3

75 27

♩ = 125,000000

32

34

36

24

61

63

65

10

76

78

23

♩ = 125,000000

**67**

71

**27**

♩ = 125,000000

12

2

17

21

25

27

29

31

32

8

41 2

46

50

53

55

57

59

61 18

80

82

84

86

88

90

92

94

96

98

3

"Upside Down" by A Teens - Upside Down

♩ = 125,000000

8

11

15

19

23

27

31

37

41

45

V.S.

49

53

57

61

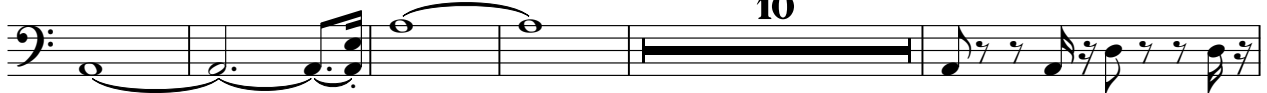

10

76

80

84

88

92

96

98

Sequenced by

# A Teens - Upside Down

♩ = 125,000000

5 11

19

2

25

22 2

51

49

♩ = 125,000000

2 19

26

33 16

55

63 10

77

84

91

96 3

"The A\*Teens"

A Teens - Upside Down

♩ = 125,000000

4 6

15

20

24 17

45

49

53 20

78 20

FX 1 (Rain)

A Teens - Upside Down

♩ = 125,000000

4

6

8

10

12

3

18

3

11

34

36

38

40

3

2

FX 1 (Rain)

44

3 11

61

64

37

Viola

A Teens - Upside Down

♩ = 125,000000

24

29

35

16

56

62

14

82

88

93

97

2

# A Teens - Upside Down

Solo

♩ = 125,000000

**4**

6

**16**

26

29

32

35 **16**

Detailed description of the musical score: The score is written for a guitar solo in 4/4 time. The tempo is marked as 125,000000. The piece is divided into sections by measure numbers: 4, 6, 8, 26, 29, 32, and 35. The first section (measures 1-4) begins with a whole rest. The second section (measures 5-6) consists of eighth notes. The third section (measures 7-22) is a 16-measure whole rest. The fourth section (measures 23-28) is a 26-measure whole rest. The fifth section (measures 29-31) continues with chords. The sixth section (measures 32-34) continues with chords. The seventh section (measures 35-50) is a 16-measure whole rest.

53

56

59

63

67

71

75

81

84

87

