

# Aaron Neville - Grand Tour

♩ = 100,000000  
Drums

5

7

9

Perc.

A. Bass

Syn. Voice

Solo

Solo

11

Perc.

A. Bass

Syn. Voice

Solo

Solo

13

Perc. 

A. Bass 

Syn. Voice 

Solo 

Solo 

15

Perc. 

A. Bass 

Syn. Voice 

Solo 

18

Perc. 

A. Bass 

Syn. Voice 

Solo 

20

Perc. 

A. Bass 

Syn. Voice 

Solo 

Solo 

22

Perc. 

A. Bass 

Syn. Voice 

Solo 

Solo 

24

Perc.

A. Bass

Syn. Voice

Solo

Solo

26

Perc.

A. Bass

Syn. Voice

Solo

Solo

28

Perc. 

A. Bass 

Syn. Voice 

Solo 

Solo 

30

Perc. 

A. Bass 

Syn. Voice 

Solo 

Solo 

32

Perc. 

A. Bass 

Syn. Voice 

Solo 

35

Perc. 

A. Bass 

Syn. Voice 

Solo 

37

Perc. 

A. Bass 

Syn. Voice 

Solo 

Solo 

39

Perc. 

A. Bass 

Syn. Voice 

Solo 

Solo 

41

Perc. 

A. Bass 

Syn. Voice 

Solo 

Solo 

43

Perc. 

A. Bass 

Syn. Voice 

Solo 

Solo 

45

Perc. 

A. Bass 

Syn. Voice 

Solo 

Solo 

47

Perc.

A. Bass

Syn. Voice

Solo

Solo

49

Perc.

A. Bass

Syn. Voice

Solo

Perc. 

A. Bass 

Syn. Voice 

Solo 

Solo 

Perc. 

A. Bass 

Syn. Voice 

Solo 

Solo 

56

Perc. 

A. Bass 

Syn. Voice 

Solo 

Solo 

58

Perc. 

A. Bass 

Syn. Voice 

Solo 

Solo 

60

Perc.

A. Bass

Syn. Voice

Solo

Solo

62

Perc.

A. Bass

Syn. Voice

Solo

Solo

64

Perc.

A. Bass

Syn. Voice

Solo

Solo

67

$\text{♩} = 82,999947$

A. Bass

Syn. Voice

Solo

Aaron Neville - Grand Tour

Percussion

♩ = 100,000000

Drums **2**

12/8

6

9

12

15

19

23

26

29

32

V.S.

36

39

42

45

48

52

55

58

61

64

♩ = 82,999947

**3**

Aaron Neville - Grand Tour

Acoustic Bass

♩ = 100,000000  
Acoustic Bass

5

9

13

17

21

25

29

34

38

V.S.

42

46

50

54

58

63

67

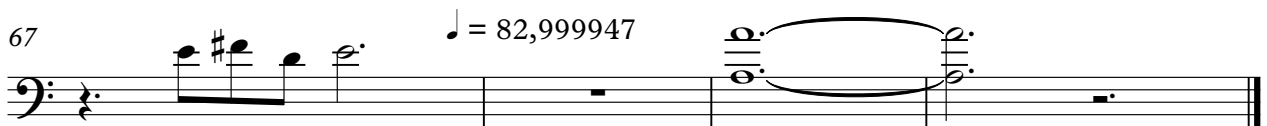

♩ = 82,999947

Aaron Neville - Grand Tour

Synth Voice

♩ = 100,000000  
Vocals

4

7

10

13

16

20

23

26

29

V.S.

63

66

♩ = 82,999947

# Aaron Neville - Grand Tour

Solo

$\text{♩} = 100,000000$   
Grand Piano

V.S.

41

45

49

53

57

61

65

68 ♩ = 82,999947

Aaron Neville - Grand Tour

Solo

♩ = 100,000000

Grand Piano

4

7

11

7

21

24

26

28

31

6

39

42

44

46

49

54

57

60

62

64