

Aaron Neville - Everybody Play`s The Fool

♩ = 90,000900

DRUMS

FINGERDBAS

E.PIANO 2

A.PIANO 2

A.PIANO 2

3

DRUMS

FINGERDBAS

E.PIANO 2

A.PIANO 2

A.PIANO 2

2

4

DRUMS

FINGERDBAS

E.PIANO 2

A.PIANO 2

A.PIANO 2

5

DRUMS

FINGERDBAS

E.PIANO 2

A.PIANO 2

A.PIANO 2

6

DRUMS

FINGERDBAS

E.PIANO 2

A.PIANO 2

A.PIANO 2

7

DRUMS

FINGERDBAS

E.PIANO 2

A.PIANO 2

A.PIANO 2

8

DRUMS

FINGERDBAS

E.PIANO 2

A.PIANO 2

A.PIANO 2

9

DRUMS

FINGERDBAS

E.PIANO 2

A.PIANO 2

A.PIANO 2

10

DRUMS

FINGERDBAS

E.PIANO 2

A.PIANO 2

A.PIANO 2

11

DRUMS

FINGERDBAS

E.PIANO 2

A.PIANO 2

A.PIANO 2

12

DRUMS

FINGERDBAS

E.PIANO 2

A.PIANO 2

A.PIANO 2

13

DRUMS

FINGERDBAS

E.PIANO 2

A.PIANO 2

A.PIANO 2

14

DRUMS

FINGERDBAS

E.PIANO 2

A.PIANO 2

A.PIANO 2

15

DRUMS

FINGERDBAS

E.PIANO 2

A.PIANO 2

A.PIANO 2

16

DRUMS

FINGERDBAS

E.PIANO 2

A.PIANO 2

A.PIANO 2

17

DRUMS

FINGERDBAS

E.PIANO 2

A.PIANO 2

A.PIANO 2

18

DRUMS

FINGERDBAS

E.PIANO 2

A.PIANO 2

A.PIANO 2

19

DRUMS

FINGERDBAS

E.PIANO 2

A.PIANO 2

A.PIANO 2

20

DRUMS

FINGERDBAS

E.PIANO 2

A.PIANO 2

A.PIANO 2

21

DRUMS

FINGERDBAS

E.PIANO 2

A.PIANO 2

A.PIANO 2

22

DRUMS

FINGERDBAS

E.PIANO 2

A.PIANO 2

A.PIANO 2

23

DRUMS

FINGERDBAS

E.PIANO 2

A.PIANO 2

A.PIANO 2

24

DRUMS

FINGERDBAS

E.PIANO 2

A.PIANO 2

A.PIANO 2

25

DRUMS

FINGERDBAS

E.PIANO 2

A.PIANO 2

A.PIANO 2

26

DRUMS

FINGERDBAS

E.PIANO 2

A.PIANO 2

A.PIANO 2

27

DRUMS

FINGERDBAS

E.PIANO 2

A.PIANO 2

A.PIANO 2

28

DRUMS

FINGERDBAS

E.PIANO 2

A.PIANO 2

A.PIANO 2

29

DRUMS

FINGERDBAS

E.PIANO 2

A.PIANO 2

A.PIANO 2

30

DRUMS

FINGERDBAS

E.PIANO 2

A.PIANO 2

A.PIANO 2

31

DRUMS

FINGERDBAS

E.PIANO 2

A.PIANO 2

A.PIANO 2

32

DRUMS

FINGERDBAS

E.PIANO 2

A.PIANO 2

A.PIANO 2

33

DRUMS

FINGERDBAS

E.PIANO 2

A.PIANO 2

A.PIANO 2

34

DRUMS

FINGERDBAS

E.PIANO 2

A.PIANO 2

A.PIANO 2

35

DRUMS

FINGERDBAS

E.PIANO 2

A.PIANO 2

A.PIANO 2

36

DRUMS

FINGERDBAS

E.PIANO 2

A.PIANO 2

A.PIANO 2

37

DRUMS

FINGERDBAS

E.PIANO 2

A.PIANO 2

A.PIANO 2

38

DRUMS

FINGERDBAS

E.PIANO 2

A.PIANO 2

A.PIANO 2

39

DRUMS

FINGERDBAS

E.PIANO 2

A.PIANO 2

A.PIANO 2

40

DRUMS

FINGERDBAS

E.PIANO 2

A.PIANO 2

A.PIANO 2

41

DRUMS

FINGERDBAS

E.PIANO 2

A.PIANO 2

A.PIANO 2

42

DRUMS

FINGERDBAS

E.PIANO 2

A.PIANO 2

A.PIANO 2

43

DRUMS

FINGERDBAS

E.PIANO 2

A.PIANO 2

A.PIANO 2

44

DRUMS

FINGERDBAS

E.PIANO 2

A.PIANO 2

A.PIANO 2

45

DRUMS

FINGERDBAS

E.PIANO 2

A.PIANO 2

A.PIANO 2

46

DRUMS

FINGERDBAS

E.PIANO 2

A.PIANO 2

A.PIANO 2

47

DRUMS

FINGERDBAS

E.PIANO 2

A.PIANO 2

A.PIANO 2

48

DRUMS

FINGERDBAS

E.PIANO 2

A.PIANO 2

A.PIANO 2

49

DRUMS

FINGERDBAS

E.PIANO 2

A.PIANO 2

A.PIANO 2

50

DRUMS

FINGERDBAS

E.PIANO 2

A.PIANO 2

A.PIANO 2

51

DRUMS

FINGERDBAS

E.PIANO 2

A.PIANO 2

A.PIANO 2

52

DRUMS

FINGERDBAS

E.PIANO 2

A.PIANO 2

A.PIANO 2

53

DRUMS

FINGERDBAS

E.PIANO 2

A.PIANO 2

A.PIANO 2

54

DRUMS

FINGERDBAS

E.PIANO 2

A.PIANO 2

A.PIANO 2

55

DRUMS

FINGERDBAS

E.PIANO 2

A.PIANO 2

A.PIANO 2

56

DRUMS

FINGERDBAS

E.PIANO 2

A.PIANO 2

A.PIANO 2

57

DRUMS

FINGERDBAS

E.PIANO 2

A.PIANO 2

A.PIANO 2

58

DRUMS

FINGERDBAS

E.PIANO 2

A.PIANO 2

A.PIANO 2

59

DRUMS

FINGERDBAS

E.PIANO 2

A.PIANO 2

A.PIANO 2

60

DRUMS

FINGERDBAS

E.PIANO 2

A.PIANO 2

A.PIANO 2

61

DRUMS

FINGERDBAS

E.PIANO 2

A.PIANO 2

A.PIANO 2

62

DRUMS

FINGERDBAS

E.PIANO 2

A.PIANO 2

A.PIANO 2

63

DRUMS

FINGERDBAS

E.PIANO 2

A.PIANO 2

A.PIANO 2

64

DRUMS

FINGERDBAS

E.PIANO 2

A.PIANO 2

A.PIANO 2

65

DRUMS

FINGERDBAS

E.PIANO 2

A.PIANO 2

A.PIANO 2

66

DRUMS

FINGERDBAS

E.PIANO 2

A.PIANO 2

A.PIANO 2

67

DRUMS

FINGERDBAS

E.PIANO 2

A.PIANO 2

A.PIANO 2

68

DRUMS

FINGERDBAS

E.PIANO 2

A.PIANO 2

A.PIANO 2

69

DRUMS

FINGERDBAS

E.PIANO 2

A.PIANO 2

A.PIANO 2

70

DRUMS

FINGERDBAS

E.PIANO 2

A.PIANO 2

A.PIANO 2

71

DRUMS

FINGERDBAS

E.PIANO 2

A.PIANO 2

A.PIANO 2

75

E.PIANO 2

Detailed description of the musical score: The score is arranged in a system with five staves. The top staff is for DRUMS, showing a consistent pattern of bass drum (x), snare (o), and cymbal (triangle) hits. The second staff is for FINGERDBAS, featuring a bass line with eighth notes and some rests. The third staff is for E.PIANO 2, with a grand staff (treble and bass clefs) showing piano accompaniment. The fourth and fifth staves are for A.PIANO 2, also in grand staff, showing piano accompaniment. Measure 70 is the first measure of the system. Measure 71 is the second measure. Measure 75 is the fifth measure, showing a piano accompaniment in the right hand with a series of eighth notes.

83

E.PIANO 2

91

E.PIANO 2

96

E.PIANO 2

DRUMS

Aaron Neville - Everybody Play`s The Fool

♩ = 90,000900

4

6

8

10

12

14

16

18

20

V.S.

DRUMS

DRUMS

V.S.

4

DRUMS

62

64

66

68

70

71

28

♩ = 90,000900

2

5

7

9

11

13

16

19

22

25

V.S.

27

30

33

36

39

42

45

47

50

53

56

59

62

65

68

71

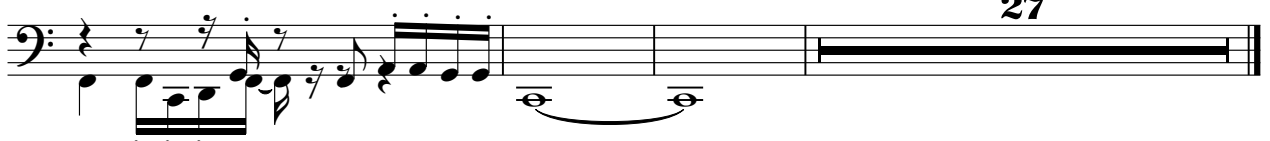

27

♩ = 90,000900

2

10

17

22

29

36

41

46

54

61

64

67

70

77

86

94

A.PIANO 2

Aaron Neville - Everybody Play`s The Fool

♩ = 90,000900

2

7

11

15

19

23

27

31

34

38

V.S.

42

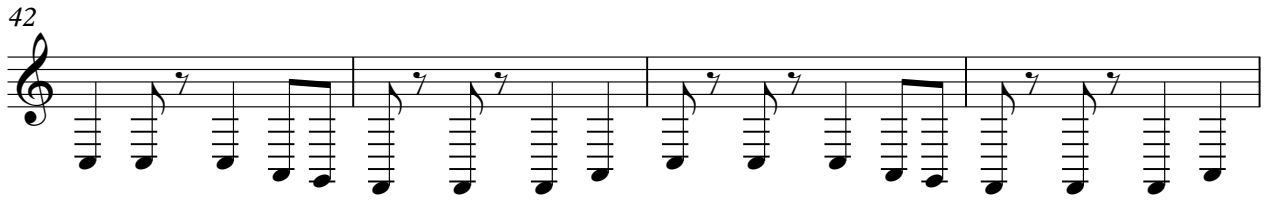

46

50

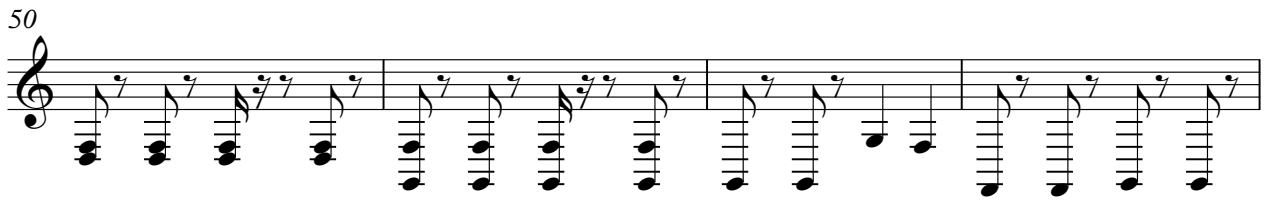

54

58

62

66

70

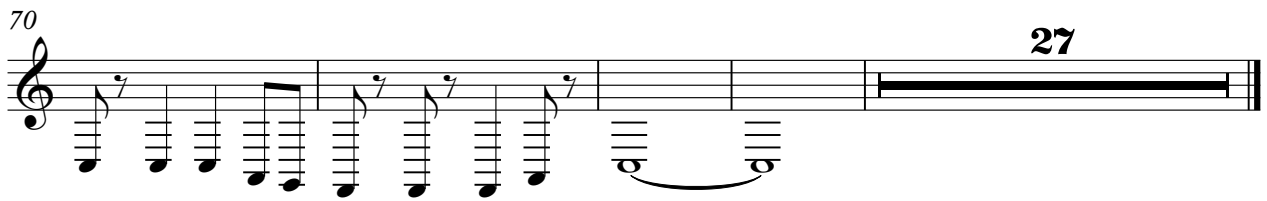

Aaron Neville - Everybody Play`s The Fool

A.PIANO 2

♩ = 90,000900

2

9

13

17

21

25

28

31

35

39

V.S.

44

48

51

55

59

63

67

71