

Aaron Neville - Tell It Like It Is

♩ = 178,004562 ♩ = 197,005524 ♩ = 178,004562

RIDE CYMB

A.PIANO I

4

SNARE DRUM

BASS DRUM

CLOSED H.H

MUTED GTR

NYLON GTR

ACOU BASS

6

SNARE DRUM

BASS DRUM

CLOSED H.H

MUTED GTR

NYLON GTR

ACOU BASS

8

SNARE DRUM

BASS DRUM

CLOSED H.H

MUTED GTR

NYLON GTR

ACOU BASS

10

SNARE DRUM

BASS DRUM

CLOSED H.H

MUTED GTR

NYLON GTR

ACOU BASS

11

13

15

SNARE DRUM

BASS DRUM

CLOSED H.H

MUTED GTR

NYLON GTR

ACOU BASS

17

SNARE DRUM

BASS DRUM

CLOSED H.H

MUTED GTR

NYLON GTR

ACOU BASS

18

SNARE DRUM
BASS DRUM
CLOSED H.H
LOW TOM
MUTED GTR
NYLON GTR
ACOU BASS
A.PIANO 1

20

SNARE DRUM
BASS DRUM
CLOSED H.H
MUTED GTR
NYLON GTR
ACOU BASS
STRINGS
A.PIANO 1

22

SNARE DRUM

BASS DRUM

CLOSED H.H

MUTED GTR

NYLON GTR

ACOU BASS

STRINGS

A.PIANO 1

24

SNARE DRUM

BASS DRUM

CLOSED H.H

MUTED GTR

NYLON GTR

ACOU BASS

STRINGS

A.PIANO 1

26

SNARE DRUM

BASS DRUM

CLOSED H.H

MUTED GTR

NYLON GTR

ACOU BASS

STRINGS

A.PIANO 1

28

SNARE DRUM

BASS DRUM

CLOSED H.H

MUTED GTR

NYLON GTR

ACOU BASS

STRINGS

A.PIANO 1

30

SNARE DRUM

BASS DRUM

CLOSED H.H

MUTED GTR

NYLON GTR

ACOU BASS

STRINGS

A.PIANO 1

32

SNARE DRUM

BASS DRUM

CLOSED H.H

MUTED GTR

NYLON GTR

ACOU BASS

STRINGS

A.PIANO 1

34

SNARE DRUM

BASS DRUM

CLOSED H.H

MUTED GTR

NYLON GTR

ACOU BASS

CHOIR AAHS

STRINGS

A.PIANO 1

36

38

40

42

44

46

48

50

52

FR.HORN

SNARE DRUM

BASS DRUM

CLOSED H.H

MUTED GTR

NYLON GTR

ACOU BASS

A.PIANO 1

54

FR.HORN

SNARE DRUM

BASS DRUM

CLOSED H.H

MUTED GTR

NYLON GTR

ACOU BASS

A.PIANO 1

56

FR.HORN

SNARE DRUM

BASS DRUM

CLOSED H.H

MUTED GTR

NYLON GTR

ACOU BASS

A.PIANO 1

58

FR.HORN

SNARE DRUM

BASS DRUM

CLOSED H.H

MUTED GTR

NYLON GTR

ACOU BASS

A.PIANO 1

60

FR.HORN

SNARE DRUM

BASS DRUM

CLOSED H.H

MUTED GTR

NYLON GTR

ACOU BASS

A.PIANO 1

62

FR.HORN

SNARE DRUM

BASS DRUM

CLOSED H.H

MUTED GTR

NYLON GTR

ACOU BASS

A.PIANO 1

64

FR.HORN

SNARE DRUM

BASS DRUM

CLOSED H.H

MUTED GTR

NYLON GTR

ACOU BASS

A.PIANO 1

66

FR. HORN

SNARE DRUM

BASS DRUM

CLOSED H.H.

MUTED GTR

NYLON GTR

ACOU BASS

CHOIR AAHS

A.PIANO 1

Detailed description of the musical score: The score is for measures 66 and 67. The FR. HORN part starts with a treble clef, a key signature of one flat, and a common time signature. It features a whole note chord in measure 66 and a whole note chord in measure 67. The SNARE DRUM part uses a single line with a double bar line and a snare drum symbol. It has a half rest in measure 66 and a pattern of eighth notes in measure 67. The BASS DRUM part uses a single line with a double bar line and a bass drum symbol. It has a half note in measure 66 and a half note in measure 67. The CLOSED H.H. part uses a single line with a double bar line and a closed hi-hat symbol. It has a series of eighth notes in measure 66 and a series of eighth notes in measure 67. The MUTED GTR part uses a treble clef and a common time signature. It features a series of eighth notes in measure 66 and a series of eighth notes in measure 67. The NYLON GTR part uses a treble clef and a common time signature. It has a half rest in measure 66 and a half note in measure 67. The ACOU BASS part uses a bass clef and a common time signature. It has a half note in measure 66 and a half note in measure 67. The CHOIR AAHS part uses a treble clef and a common time signature. It has a half rest in measure 66 and a series of quarter notes in measure 67. The A.PIANO 1 part uses a treble clef and a common time signature. It has a half note in measure 66 and a half note in measure 67.

68

70

72

74

76

78

80

ALTO SAX
SNARE DRUM
BASS DRUM
CLOSED H.H
MUTED GTR
NYLON GTR
ACOU BASS

82

ALTO SAX
SNARE DRUM
BASS DRUM
CLOSED H.H
MUTED GTR
NYLON GTR
ACOU BASS
CHOIR AAHS

84

86

88

90

92

ALTO SAX

SNARE DRUM

BASS DRUM

CLOSED H.H

MUTED GTR

NYLON GTR

ACOU BASS

CHOIR AAHS

94

ALTO SAX

SNARE DRUM

BASS DRUM

CLOSED H.H

MUTED GTR

NYLON GTR

ACOU BASS

96

98

100

ALTO SAX

SNARE DRUM

BASS DRUM

CLOSED H.H

MUTED GTR

NYLON GTR

ACOU BASS

CHOIR AAHS

102

ALTO SAX

SNARE DRUM

BASS DRUM

CLOSED H.H

MUTED GTR

NYLON GTR

ACOU BASS

104 ♩ = 163,003616 ♩ = 150,000000

106 ♩ = 135,001343

2

ALTO SAX

♪ = 163,003616 ♪ = 150,000000 ♫ = 135,001343

102

FR.HORN

Aaron Neville - Tell It Like It Is

♪ = 178,004562 197,005524 ♪ = 178,004562

50

56

64

68

♪ = 163,00361 ♪ = 150,000000 ♪ = 135,001343

36 **2**

SNARE DRUM

Aaron Neville - Tell It Like It Is

♩ = 178,004562 ♩ = 178,004562 ♩ = 178,004562

6 **2**

8

14

19

24

30

35

40

46

51

V.S.

SNARE DRUM

56

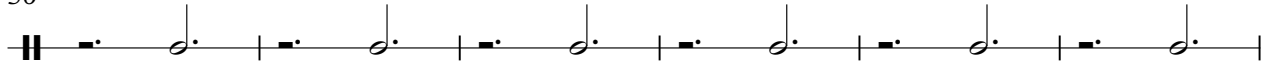

62

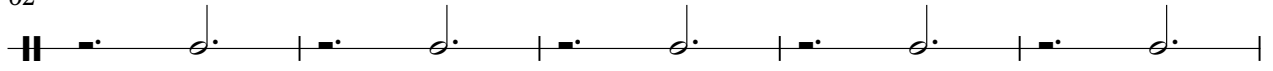

67

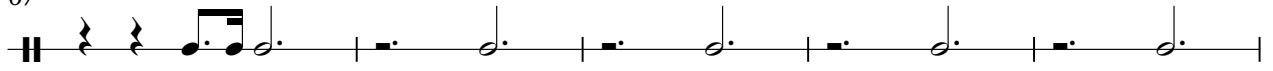

72

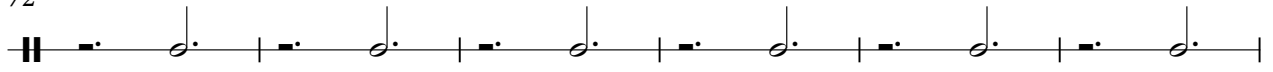

78

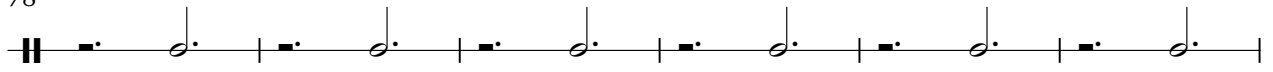

84

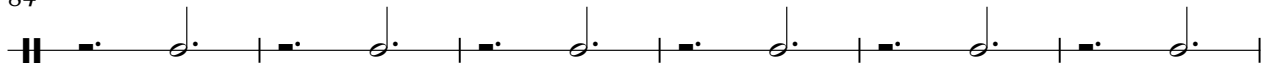

90

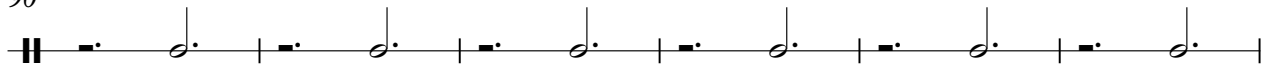

96

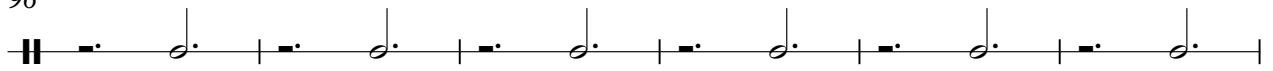

102

♩ = 163,003616 ♩ = 150,000000 ♩ = 135,001343

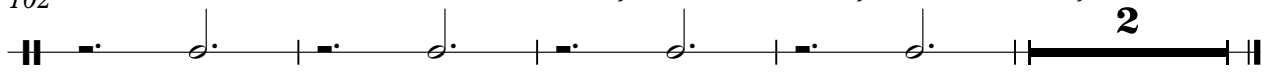

BASS DRUM

Aaron Neville - Tell It Like It Is

♩ = 178,004562 ♩ = 197,007504
2

9

16

22

27

32

38

45

52

58

V.S.

2

BASS DRUM

63

68

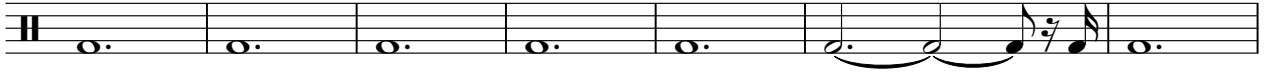

75

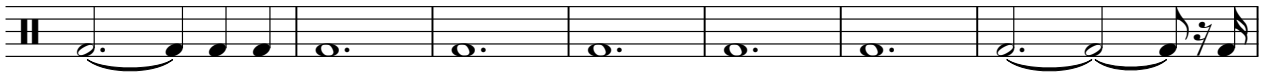

82

89

96

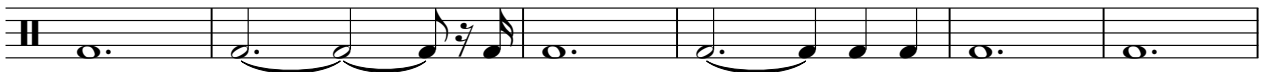

102

♩ = 163,003616 ♪ = 150,000000 ♫ = 135,001343

CLOSED H.H

Aaron Neville - Tell It Like It Is

♩ = 178,004562 ♪ = 197,004562

2

7

11

15

19

23

27

31

35

39

V.S.

2

CLOSED H.H

43

47

51

55

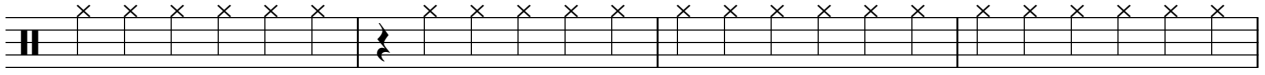

59

63

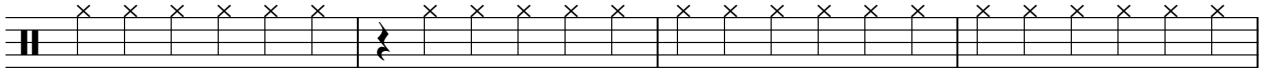

67

71

75

79

83

87

91

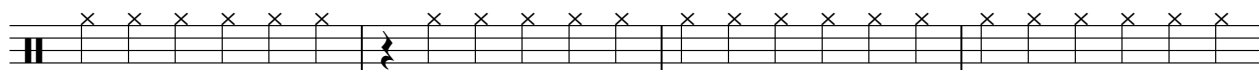

95

99

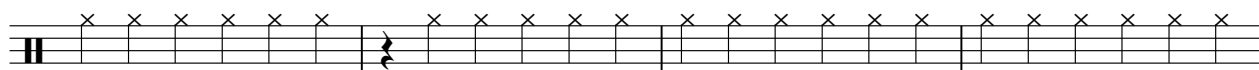

103

♩ = 163,003616

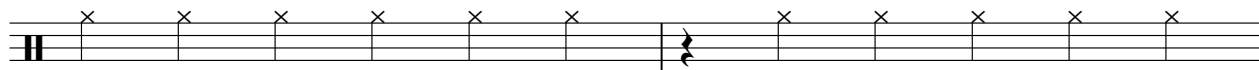

105 ♩ = 150,000000

♩ = 135,001343

RIDE CYMB

Aaron Neville - Tell It Like It Is

♩ = 178,004562 ♩ = 197,008,504562

100

104 ♩ = 163,003616 ♩ = 150,000000 ♩ = 135,001343

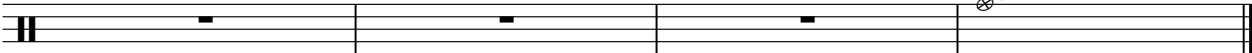

LOW TOM

Aaron Neville - Tell It Like It Is

♪ = 178,004562 ♪ = 197,005524 ♪ = 178,004562

17 **31**

51 **52** ♪ = 163,003616 ♪ = 150,003500 ♪ = 101343 **2**

MUTED GTR

Aaron Neville - Tell It Like It Is

♩ = 178,004562 ♩ = 197,005178,004562

2

5

7

9

11

13

15

17

19

21

V.S.

MUTED GTR

44

46

48

50

52

54

56

58

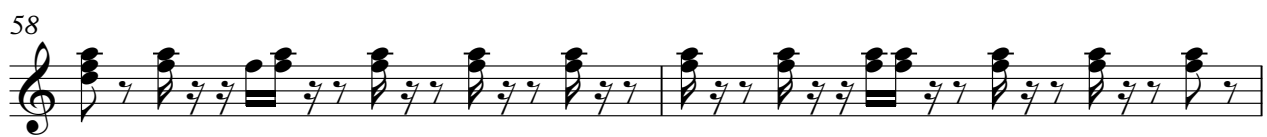

60

62

MUTED GTR

64

66

68

70

72

74

76

78

80

82

84

86

88

90

92

94

96

98

100

102

V.S.

NYLON GTR

Aaron Neville - Tell It Like It Is

♩ = 178,004562 ♩ = 197,005574,004562

V.S.

NYLON GTR

71

74

77

80

83

86

89

92

95

98

NYLON GTR

101

104 ♪ = 163,003616 ♪ = 150,000000 ♪ = 135,001343

ACOU BASS

Aaron Neville - Tell It Like It Is

♩ = 178,004562 ♩ = 197,085024562

2

8

15

20

24

28

33

39

46

51

V.S.

STRINGS

Aaron Neville - Tell It Like It Is

♩ = 178,004562 ♩ = 197,005572,004562

18

25

33

68

104 ♩ = 163,003616 ♩ = 150,000000 ♩ = 135,001343

2

Aaron Neville - Tell It Like It Is

A.PIANO 1

♩ = 178,004562 ♩ = 197,005524 ♩ = 178,004562

15

19

23

27

32

51

55

59

64

68

36

2