

Aaron Tippin - Kiss This

♩ = 117,000114

Drums

Clean Guitar

Organ

Harmony

5

Drums

Clean Guitar

Bass

Organ

Fiddle

7

Drums

Clean Guitar

Overdriven Guitar

Bass

Fiddle

==

10

Melody

Drums

Clean Guitar

Bass

Muted Guitar

Fiddle

Piano

13

Melody

Drums

Overdriven Guitar

Bass

Muted Guitar

Fiddle

Piano

16

Melody

Drums

Overdriven Guitar

Bass

Muted Guitar

Organ

Fiddle

19

Melody
Drums
Clean Guitar
Overdriven Guitar
Bass
Muted Guitar
Organ

21

Melody
Drums
Clean Guitar
Overdriven Guitar
Bass
Muted Guitar
Organ
Piano

24

Melody

Drums

Clean Guitar

Overdriven Guitar

Bass

Muted Guitar

Organ

Piano

27

Melody

Drums

Clean Guitar

Overdriven Guitar

Bass

Muted Guitar

Harmony

Fiddle

30

Melody
Drums
Clean Guitar
Overdriven Guitar
Bass
Muted Guitar
Fiddle

32

Melody
Drums
Clean Guitar
Overdriven Guitar
Bass
Muted Guitar
Harmony
Fiddle

35

Melody

Drums

Clean Guitar

Bass

Muted Guitar

Harmony

Fiddle

37

Melody

Drums

Clean Guitar

Bass

Muted Guitar

Harmony

Fiddle

40

Melody

Drums

Clean Guitar

Overdriven Guitar

Bass

Fiddle

==

43

Melody

Drums

Overdriven Guitar

Bass

Muted Guitar

Organ

Fiddle

Piano

46

Melody

Drums

Overdriven Guitar

Bass

Muted Guitar

Organ

Piano

49

Melody

Drums

Overdriven Guitar

Bass

Muted Guitar

Organ

Harmony

Piano

51

Melody

Drums

Clean Guitar

Overdriven Guitar

Bass

Muted Guitar

Organ

Harmony

54

Melody

Drums

Clean Guitar

Overdriven Guitar

Bass

Muted Guitar

Organ

Harmony

Piano

Chord symbols at the bottom of the page: $\sharp\flat$ and $\sharp\flat$

57

Melody

Drums

Clean Guitar

Overdriven Guitar

Bass

Muted Guitar

Organ

Piano

60

Melody

Drums

Clean Guitar

Overdriven Guitar

Bass

Muted Guitar

Harmony

Fiddle

63

Melody

Drums

Clean Guitar

Overdriven Guitar

Bass

Muted Guitar

Harmony

Fiddle

65

Melody
Drums
Clean Guitar
Overdriven Guitar
Bass
Muted Guitar
Harmony
Fiddle

68

Melody
Drums
Clean Guitar
Bass
Muted Guitar
Harmony
Fiddle

71

Melody

Drums

Clean Guitar

Overdriven Guitar

Bass

Muted Guitar

Harmony

Fiddle

74

Melody

Drums

Clean Guitar

Overdriven Guitar

Bass

Muted Guitar

Harmony

Fiddle

76

Melody: Treble clef, quarter notes, eighth notes, and triplets. Includes a '3' above a triplet of eighth notes.

Drums: Drum set notation with 'x' marks for cymbals and stems for other drums.

Clean Guitar: Treble clef, chords and single notes.

Overdriven Guitar: Treble clef, distorted chords and single notes.

Bass: Bass clef, eighth notes.

Muted Guitar: Bass clef, eighth notes with muted flags.

Harmony: Treble clef, chords.

Fiddle: Treble clef, eighth notes.

79

Melody: Treble clef, eighth notes, quarter notes, and triplets. Includes a '3' above a triplet of eighth notes.

Drums: Drum set notation with 'x' marks for cymbals and stems for other drums.

Clean Guitar: Treble clef, chords.

Bass: Bass clef, eighth notes.

Muted Guitar: Bass clef, eighth notes with muted flags.

Harmony: Treble clef, chords with long notes.

Fiddle: Treble clef, eighth notes.

81

Melody
Drums
Clean Guitar
Bass
Harmony
Fiddle

84

Melody
Drums
Clean Guitar
Bass
Organ
Fiddle

Aaron Tippin - Kiss This

Melody

♩ = 117,000114

9

12

16

20

23

27

31

35

38

Aaron Tippin - Kiss This

Drums

♩ = 117,000114

6

10

14

18

22

26

30

34

38

V.S.

Drums

42

46

50

54

58

62

66

70

74

78

Drums

82

♩ = 117,000114

5

8

11

9

25

29

33

2

40

9

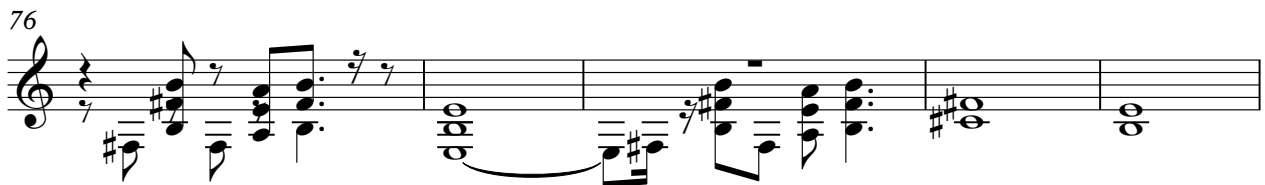
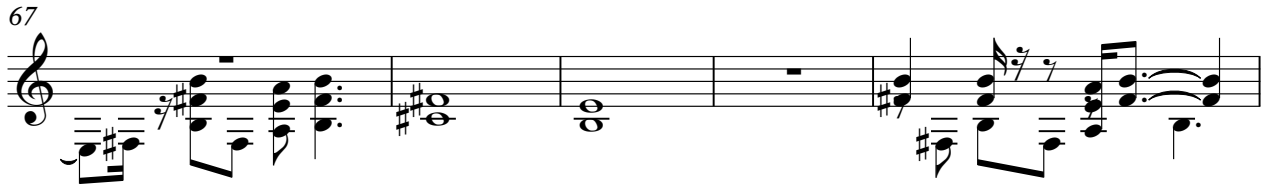
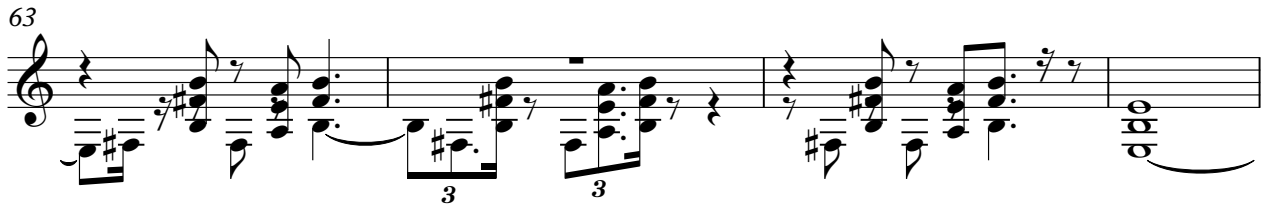

Overdriven Guitar

Aaron Tippin - Kiss This

♩ = 117,000114

6 5

15

20

27 2

33 8

45

49

54

62 2 4

71

2

Overdriven Guitar

75

8

Aaron Tippin - Kiss This

Bass

♩ = 117,000114

4

8

12

16

19

23

28

32

36

40

44

48

51

55

60

64

68

72

76

80

Muted Guitar

Aaron Tippin - Kiss This

♩ = 117,000114

10

14

17

20

24

29

33

36

5

43

47

50

54

59

63

67

71

75

78

5

Aaron Tippin - Kiss This

Organ

♩ = 117,000114

7 **11**

23 **17**

45

52

58 **25**

84

Aaron Tippin - Kiss This

Fiddle

♩ = 117,000114

5

10

18

32

37

42

63

67

73

76

2

Fiddle

80

Piano

Aaron Tippin - Kiss This

♩ = 117,000114

11

16

7

16

43

50

4

56

27