

15

New Age

Grand Piano

Grand Piano

Grand Piano

Grand Piano

20

New Age

Grand Piano

Grand Piano

Grand Piano

24

New Age

Grand Piano

Grand Piano

Grand Piano

28

New Age

Grand Piano

Grand Piano

Grand Piano

32

New Age

Grand Piano

Grand Piano

Grand Piano

36

New Age

Grand Piano

Grand Piano

Grand Piano

New Age

Grand Piano

Grand Piano

Grand Piano

40

3

New Age

Grand Piano

Grand Piano

Grand Piano

Grand Piano

44

New Age

Grand Piano

Grand Piano

Grand Piano

47

50

New Age

Grand Piano

Grand Piano

Grand Piano

Grand Piano

53

New Age

Grand Piano

Grand Piano

Grand Piano

56

New Age

Grand Piano

Grand Piano

Grand Piano

59

New Age

Grand Piano

Grand Piano

Grand Piano

Grand Piano

62

New Age

Grand Piano

Grand Piano

Grand Piano

65

New Age

69

Grand Piano

73

Grand Piano

77

Grand Piano

Grand Piano

Grand Piano

Grand Piano

80

Grand Piano

Grand Piano

Grand Piano

Grand Piano

Grand Piano

84

New Age

Grand Piano

Grand Piano

Grand Piano

Grand Piano

Grand Piano

88

New Age

Grand Piano

Grand Piano

Grand Piano

Grand Piano

92

New Age

Grand Piano

Grand Piano

Grand Piano

Grand Piano

Grand Piano

95

New Age

Grand Piano

Grand Piano

Grand Piano

Grand Piano

98

New Age

Grand Piano

Grand Piano

Grand Piano

Grand Piano

Grand Piano

101

New Age

Grand Piano

Grand Piano

Grand Piano

Grand Piano

104

New Age

Grand Piano

Grand Piano

Grand Piano

Grand Piano

107

New Age

Grand Piano

Grand Piano

Grand Piano

Grand Piano

Grand Piano

110

New Age

Grand Piano

Grand Piano

Grand Piano

Grand Piano

113

New Age

Grand Piano

Grand Piano

Grand Piano

Grand Piano

116

New Age

Grand Piano

Grand Piano

Grand Piano

Grand Piano

Grand Piano

119

New Age

Grand Piano

Grand Piano

Grand Piano

122

New Age

Grand Piano

Grand Piano

Grand Piano

Grand Piano

125

New Age

Grand Piano

Grand Piano

Grand Piano

Grand Piano

128

New Age

Grand Piano

Grand Piano

Grand Piano

131

New Age

Grand Piano

Grand Piano

Grand Piano

♩ = 135,000137

17

22

27

32

39

45

51

56

61

66

15

84

90

96

101

106

111

117

122

127

Grand Piano

Aaron Yung - Farewell Riegle

♩ = 135,000137

7

13

19 **26**

50

55

59 **7**

70

76

81 **8**

(C)1996 Creative World Productions

93

100

104

108

122

129

131

Grand Piano

Aaron Yung - Farewell Riegle

♩ = 135,000137

2

8

14

21

26

32

38

43

48

53

(C)1996 Creative World Productions

V.S.

110

114

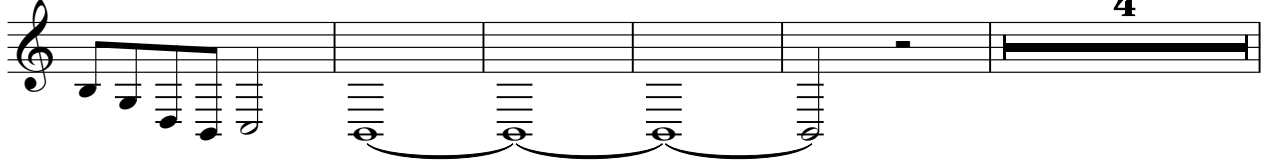

123

128

131

Grand Piano

Aaron Yung - Farewell Riegle

♩ = 135,000137

4

10

17

24

31

38

42

6

(C)1996 Creative World Productions

51

59

65

71

78

85

92

6

104

111

117

121

128

131

Grand Piano

Aaron Yung - Farewell Riegle

♩ = 135,000137

10

17

26

33

39

45

49

51

7

(C)1996 Creative World Productions

60

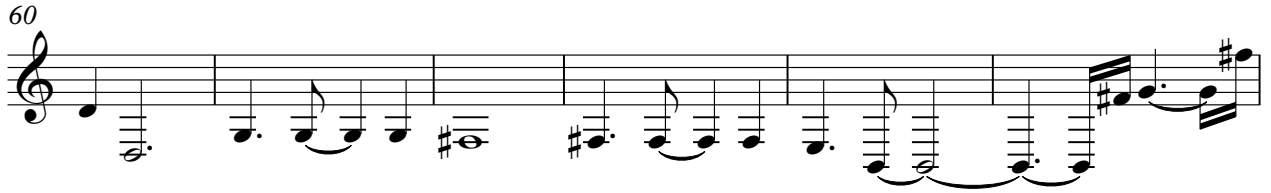

66

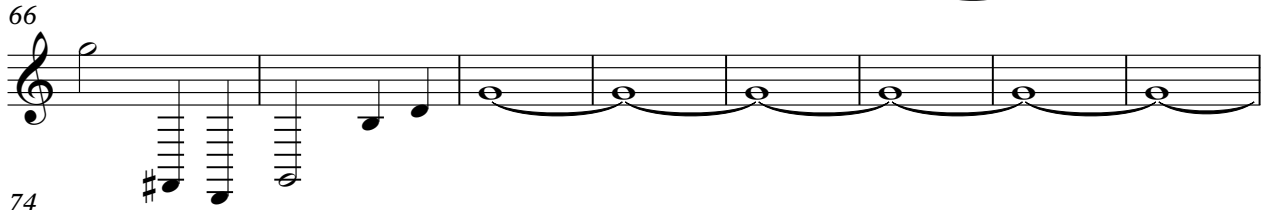

74

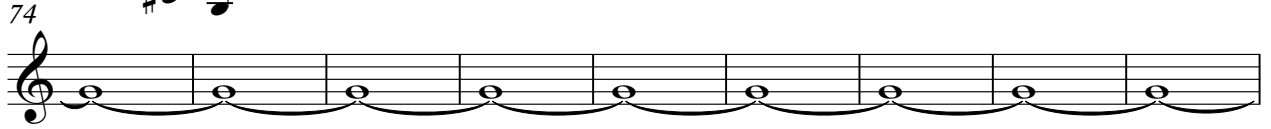

83

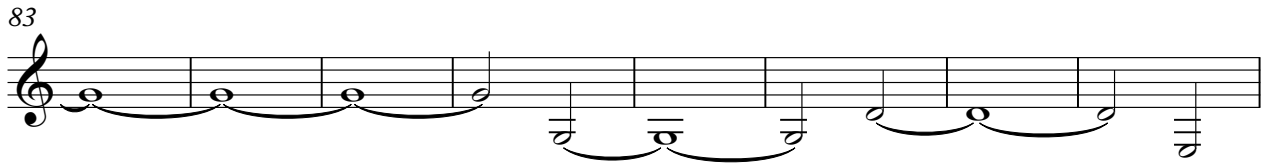

91

95

99

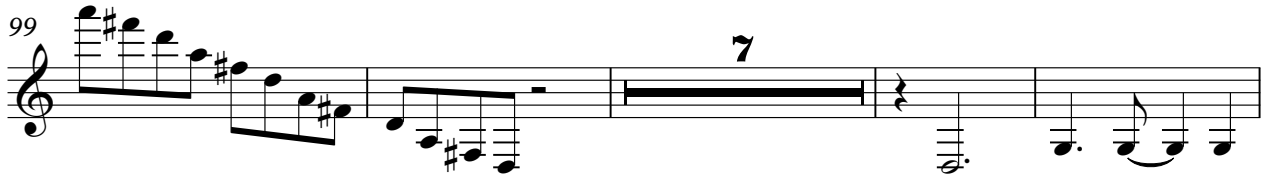

110

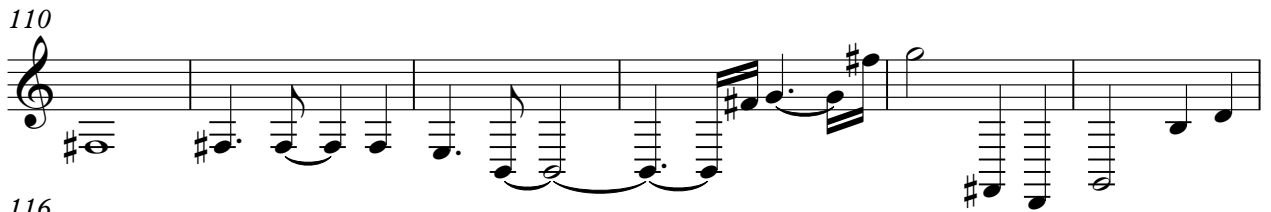

116

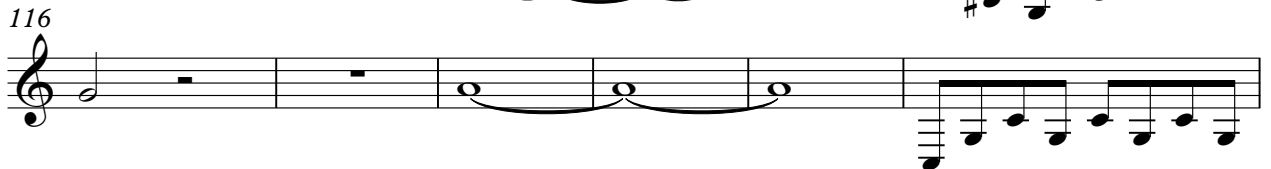

122

Grand Piano

Aaron Yung - Farewell Riegle

♩ = 135,000137

80

84

5

3

94

2

3

100

105

3

111

115

16

(C)1996 Creative World Productions