

ABBA - Angel Eyes

0.0"
1.1,00
Angel Eyes by Abba sequenced by Michael Boyce tinker@worldnet.att.net

♩ = 132,500061

♩ = 132,500061

5

Drums

Piano

Guitar

Bass

Choir

Brightness

Strings

9

$\text{♩} = 135,000137$

Melody

Drums

Piano

Guitar

Bass

Choir

Brightness

Strings

$\text{♩} = 135,000137$

♩ = 133,500061

12

Melody
Drums
Piano
Guitar
Bass
Brightness
Strings

♩ = 133,500061

15

Melody
Drums
Piano
Guitar
Bass
Brightness
Strings

♩ = 133,500061

18

Melody

Drums

Piano

Guitar

Bass

Brightness

Strings

21

♩ = 132,000137

Melody

Drums

Piano

Guitar

Bass

Brightness

Strings

24

Melody
Drums
Piano
Guitar
Bass
Brightness
Strings

27

Melody
Drums
Piano
Guitar
Bass
Brightness
Strings

30 ♩ = 134,000061

Melody

Drums

Piano

Guitar

Bass

Brightness

Strings

♩ = 134,000061

33

Melody

Drums

Piano

Guitar

Bass

Brightness

Strings

36

Melody
Drums
Piano
Guitar
Bass
Brightness
Strings

39

Melody
Drums
Piano
Guitar
Bass
Brightness
Strings

42

Melody

Drums

Piano

Guitar

Bass

Brightness

Strings

45

♩ = 132,500061

Melody

Drums

Piano

Guitar

Bass

Brightness

Strings

♩ = 132,500061

48

Melody

Drums

Piano

Guitar

Bass

Choir

Brightness

Strings

52

Drums

Piano

Guitar

Bass

Choir

Brightness

Strings

56

Drums

Piano

Guitar

Bass

Choir

Brightness

Strings

60 $\text{♩} = 134,000061$

Melody
Drums
Guitar
Bass
Brightness
Strings

$\text{♩} = 134,000061$

64 $\text{♩} = 133,500061$

Melody
Drums
Piano
Guitar
Bass
Brightness
Strings

$\text{♩} = 133,500061$

67

Melody
Drums
Piano
Guitar
Bass
Brightness
Strings

70

$\text{♩} = 132,000137$

Melody
Drums
Piano
Guitar
Bass
Brightness
Strings

$\text{♩} = 132,000137$

73

Melody
Drums
Piano
Guitar
Bass
Brightness
Strings

76

Melody
Drums
Piano
Guitar
Bass
Brightness
Strings

79

Melody

Drums

Piano

Guitar

Bass

Brightness

Strings

82

$\text{♩} = 134,000061$

Melody

Drums

Piano

Guitar

Bass

Brightness

Strings

$\text{♩} = 134,000061$

85

Melody
Drums
Piano
Guitar
Bass
Brightness
Strings

88

Melody
Drums
Piano
Guitar
Bass
Brightness
Strings

91

Melody
Drums
Piano
Guitar
Bass
Brightness
Strings

94

Melody
Drums
Piano
Guitar
Bass
Brightness
Strings

98

Melody
Drums
Piano
Guitar
Bass
Brightness
Strings

101

Melody
Drums
Piano
Guitar
Bass
Brightness
Strings

104

Melody
Drums
Piano
Guitar
Bass
Brightness
Strings

107

Melody
Drums
Piano
Guitar
Bass
Brightness
Strings

110

Melody
Drums
Piano
Guitar
Bass
Brightness
Strings

113

Melody
Drums
Piano
Guitar
Bass
Brightness
Strings

116

Melody

Drums

Piano

Guitar

Bass

Choir

Brightness

Strings

120

Drums

Piano

Guitar

Bass

Choir

Brightness

Strings

124

Drums

Piano

Guitar

Bass

Choir

Brightness

Strings

128

Melody

Drums

Piano

Guitar

Bass

Choir

Brightness

Strings

132

Melody

Drums

Piano

Guitar

Bass

Choir

Brightness

Strings

136

Melody

Drums

Piano

Guitar

Bass

Choir

Brightness

Strings

140

Melody

Drums

Piano

Guitar

Bass

Choir

Brightness

Strings

ABBA - Angel Eyes

Melody

♩ = 132,500061 ♩ = 135,000137

9

14 ♩ = 133,500061

18 ♩ = 132,000137

23

28 ♩ = 134,000061

33

38

43 ♩ = 132,500061

48 8

60 $\text{♩} = 134,000061$

65 $\text{♩} = 133,500061$

69 $\text{♩} = 132,000137$

73

78

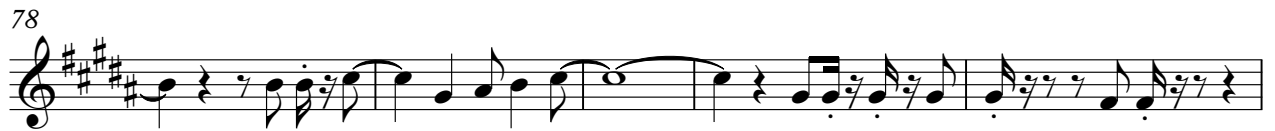

83 $\text{♩} = 134,000061$

88

93

98

102

106

111

116

128

133

138

141

ABBA - Angel Eyes

Drums

V.S.

34

34

38

38

42

42

46

46

50

50

54

54

57

57

61

61

64

64

68

68

Drums

72 ♩ = 132,000137

75

78

81

♩ = 134,000061

84

87

91

95

99

102

V.S.

106

110

114

117

121

124

128

132

136

140

ABBA - Angel Eyes

Piano

♩ = 132,500061

6

10 ♩ = 135,000137 ♩ = 133,500061

17

20 ♩ = 132,000137

23

V.S.

27

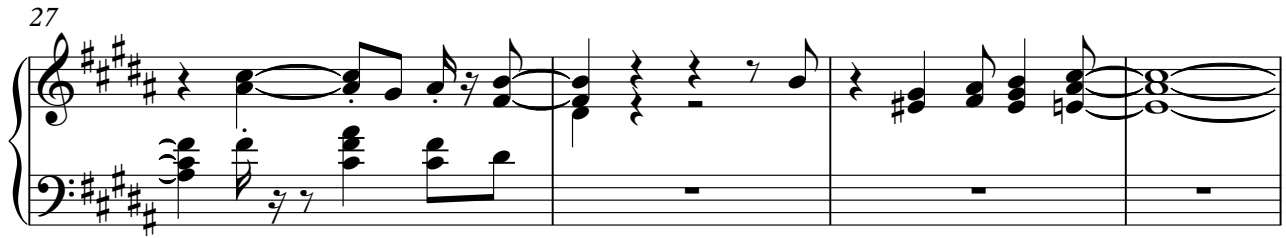

31 $\text{♩} = 134,000061$

35

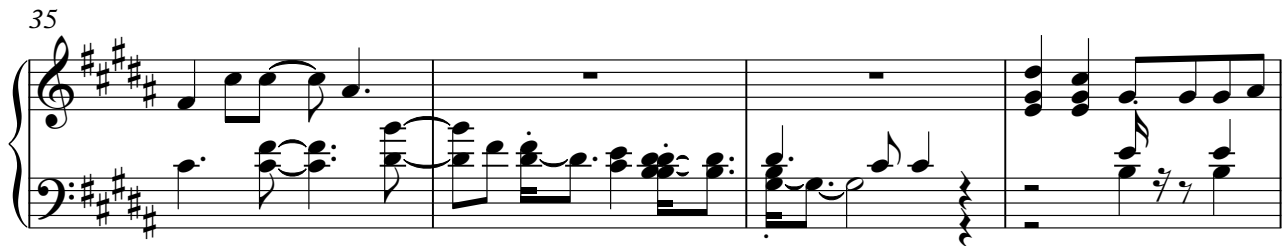

39

43 $\text{♩} = 132,500061$

47

52

56

61

$\text{♩} = 134,000061$ $\text{♩} = 133,500061$

67

70

$\text{♩} = 132,000137$

74

V.S.

78

82

♩ = 134,000061

86

90

94

98

101

105

109

114

118

123

127

V.S.

131

135

139

142

ABBA - Angel Eyes

Guitar

♩ = 132,500061

6

10 $\text{♩} = 135,000137$ $\text{♩} = 133,500061$

17

20 $\text{♩} = 132,000137$

24

28

32 $\text{♩} = 134,000061$

36

40

V.S.

44 $\text{♩} = 132,500061$

48

53

57 $\text{♩} = 134,000061$

61

65 $\text{♩} = 133,500061$

68 $\text{♩} = 132,000137$

71

74

78

♩ = 134,000061

82

86

90

94

99

103

107

111

115

120

124

128

132

136

140

ABBA - Angel Eyes

Bass

♩ = 132,500061

6

10

♩ = 135,000137

13

♩ = 133,500061

18

♩ = 132,000137

23

28

32

♩ = 134,000061

36

41

V.S.

45 ♩ = 132,500061

49

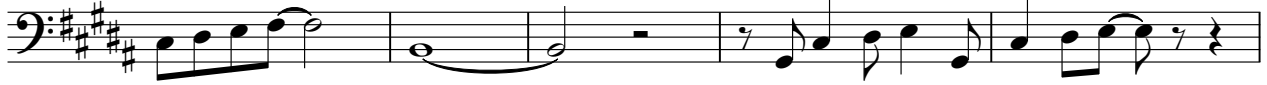

54

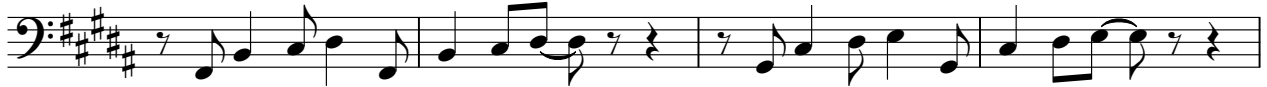

58

♩ = 134,000061

62

♩ = 133,500061

66

70

♩ = 132,000137

74

79

83

♩ = 134,000061

87

91

96

100

104

109

113

118

123

128

V.S.

133

138

141

ABBA - Angel Eyes

Choir

♩ = 132,500061

7 ♩ = 135,000137 ♩ = 133,500061
4 7

21 ♩ = 132,000137 ♩ = 134,000061 ♩ = 132,500061
11 13 6

53

58 ♩ = 134,000061 ♩ = 133,500061
4 7

72 ♩ = 132,000137 ♩ = 134,000061
11 35

121

126

131

136

141

ABBA - Angel Eyes

Brightness

♩ = 132,500061

6

10 ♩ = 135,000137 ♩ = 133,500061

17

20 ♩ = 132,000137

24

28 ♩ = 134,000061

33

37

41 ♩ = 132,500061

V.S.

Brightness

46

50

55

59

♩ = 134,000061

64

♩ = 133,500061

67

70

♩ = 132,000137

74

78

82

♩ = 134,000061

86

89

93

97

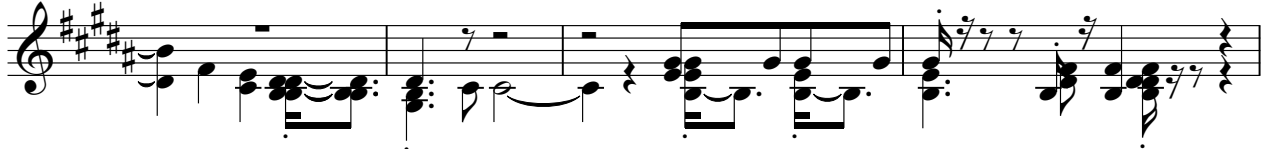

101

105

109

113

118

123

V.S.

ABBA - Angel Eyes

Strings

♩ = 132,500061

6

10 ♩ = 135,000137 4 ♩ = 133,500061

16

19 ♩ = 132,000137

22

26

30 ♩ = 134,000061

34

38

V.S.

♩ = 132,500061

42

46

50

55

♩ = 134,000061

59

♩ = 133,500061

64

67

♩ = 132,000137

71

74

77

Strings

♩ = 134,000061

81

85

89

93

98

101

105

109

114

118

V.S.

123

127

131

135

139

142

