

0.0"
0.0:00
MIDI conversion by MIDISCAN, MUSITEK, Ojai, California
untitled

ABBA - Another Town, Another Train

♩ = 121,000191

3

2

4

Flute

Drums

Piano

Guitar

Bass

5

Flute

Melody

Drums

Piano

Guitar

Bass

7

Melody

Drums

Piano

Guitar

Bass

10

Melody

Drums

Piano

Guitar

Bass

13

Melody

Drums

Piano

Guitar

Bass

16

Melody

Drums

Piano

Guitar

Bass

19

Melody

Drums

Piano

Guitar

Bass

22

Flute

Melody

Drums

Piano

Guitar

Bass

25

Flute

Melody

Drums

Piano

Guitar

Bass

28

Flute

Melody

Drums

Piano

Guitar

Bass

31

Flute

Melody

Drums

Piano

Guitar

Bass

34

Flute

Melody

Drums

Piano

Guitar

Bass

37

Flute

Melody

Drums

Piano

Guitar

Bass

40

Melody

Drums

Piano

Guitar

Bass

42

Flute

Melody

Drums

Piano

Guitar

Bass

43

Flute

Drums

Piano

Guitar

Bass

44

Flute

Drums

Piano

Guitar

Bass

45

Flute

Melody

Drums

Piano

Guitar

Bass

47

Melody

Drums

Piano

Guitar

Bass

50

Melody

Drums

Piano

Guitar

Bass

53

Melody

Drums

Piano

Guitar

Bass

56

Melody

Drums

Piano

Guitar

Bass

59

Melody

Drums

Piano

Guitar

Bass

62

Flute

Melody

Drums

Piano

Guitar

Bass

65

Flute

Melody

Drums

Piano

Guitar

Bass

68

Flute

Melody

Drums

Piano

Guitar

Bass

71

Flute

Melody

Drums

Piano

Guitar

Bass

74

Flute

Melody

Drums

Piano

Guitar

Bass

77

Flute

Melody

Drums

Piano

Guitar

Bass

79

Flute

Melody

Drums

Piano

Guitar

Bass

81

Flute

Melody

Drums

Piano

Guitar

Bass

83

Flute

Melody

Drums

Piano

Guitar

Bass

86

Flute

Melody

Drums

Piano

Guitar

Bass

89

Flute

Melody

Drums

Piano

Guitar

Bass

92

Flute

Melody

Drums

Piano

Guitar

Bass

95

Flute

Melody

Drums

Piano

Guitar

Bass

97

Flute

Melody

Drums

Piano

Guitar

Bass

ABBA - Another Town, Another Train

Flute

♩ = 121,000191

3

5

15

22

27

2

33

2

39

2

43

45

15

62

2

Flute

67

2

73

2

79

2

85

2

91

95

ABBA - Another Town, Another Train

Melody

♩ = 121,000191

5

9

14

19

24

29

34

38

43

3

49

ABBA - Another Town, Another Train

Drums

♩ = 121,000191

4

7

11

15

19

23

27

31

35

V.S.

Drums

39

42

44

47

51

55

59

63

67

71

Drums

75

79

81

84

88

92

96

ABBA - Another Town, Another Train

Piano

♩ = 121,000191

7

11

15

19

24

V.S.

29

33

37

41

45

49

53

57

61

66

70

74

78

82

86

90

94

V.S.

4

Piano

97

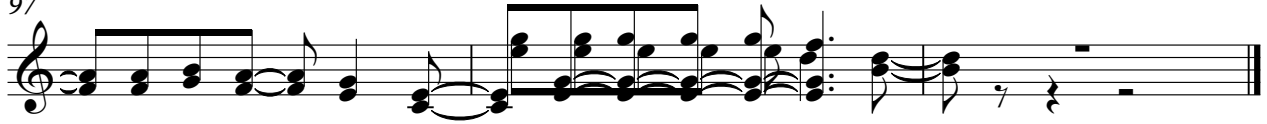

ABBA - Another Town, Another Train

Guitar

♩ = 121,000191

7

12

17

22

27

31

36

40

44

V.S.

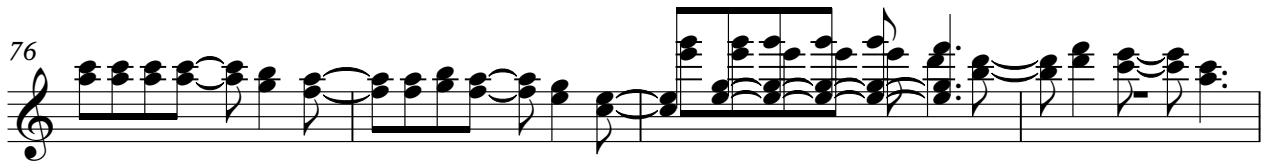

93

97

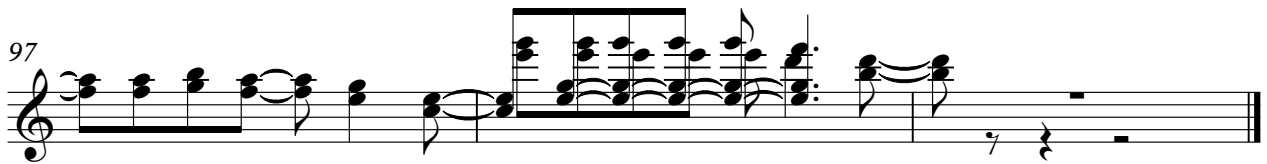

ABBA - Another Town, Another Train

Bass

♩ = 121,000191

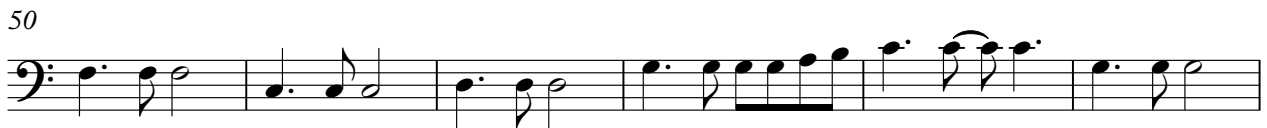

V.S.

