

ABBA - Chiquitita

♩ = 84,000084

Pauke
Pauke

Timpani

R-BD&Con
R-BD&Con

Percussion

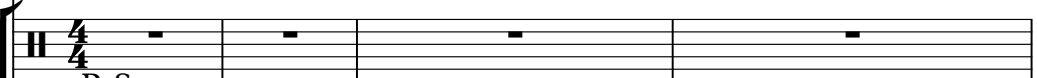

R-Snare

Percussion

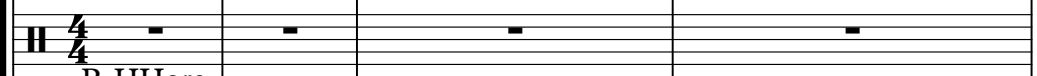

R-HHore

Percussion

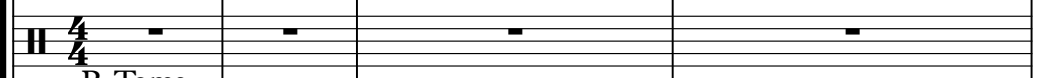

R-Toms

Percussion

R-Mar&Cab

Cabasa

R-Mar&Ca

RhytGuit

Jazz Guitar

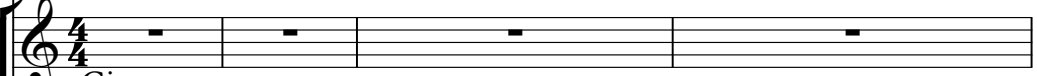

Gitarret

Kora

Bassog

Acoustic Bass

Fl.,che

Synth Strings

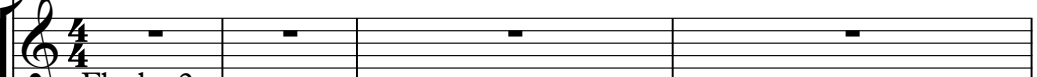

Fl.,che 2

Synth Strings

♩ = 84,000084

Chor
Chor

FX 5 (Brightness)

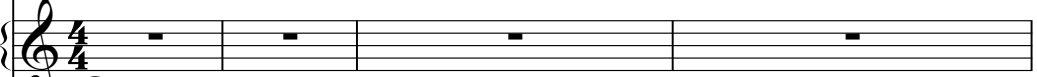

Gesang
Gesang

Solo

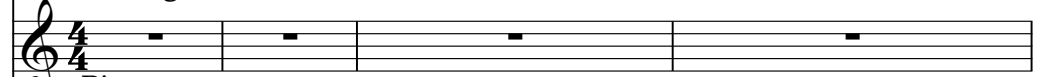

Pianog

Solo

12

J. Gtr.

Syn. Str.

Solo

Solo

13

J. Gtr.

Syn. Str.

Solo

Solo

14

J. Gtr.

Syn. Str.

Solo

Solo

15

J. Gtr.

A. Bass

Syn. Str.

Solo

Solo

17

J. Gtr.

A. Bass

Syn. Str.

Solo

Solo

19

J. Gtr.

A. Bass

Syn. Str.

Solo

Solo

20

J. Gtr.

A. Bass

Syn. Str.

Solo

Solo

21

J. Gtr.

A. Bass

Syn. Str.

Solo

Solo

22

J. Gtr.

A. Bass

Syn. Str.

Solo

Solo

23

25

Timp.

Perc.

Perc.

J. Gtr.

A. Bass

Syn. Str.

Syn. Str.

Solo

Solo

27

28

Perc. Perc. J. Gtr. A. Bass Syn. Str. Syn. Str. Solo Solo

29

30

Perc. Perc. J. Gtr. A. Bass Syn. Str. Syn. Str. Solo Solo

31

Timp.

Perc.

Perc.

J. Gtr.

A. Bass

Syn. Str.

Syn. Str.

Solo

Solo

Detailed description of the musical score: The score is for measures 31 and 32. The Timp. part has a few notes in measure 31. The Perc. parts show a steady rhythm with 'x' marks. The J. Gtr. part has a complex, fast-moving melodic line. The A. Bass part has a simple, steady bass line. The Syn. Str. parts have sustained chords. The Solo part has a melodic line with triplets and a final sustained chord.

33

The musical score consists of the following parts:

35

The musical score for page 35 consists of the following parts:

- Timp.**: Timpani part in bass clef, starting with a quarter rest, followed by a quarter note G#2, a quarter note A2, and a quarter rest.
- Perc.**: Two percussion staves. The top staff has quarter notes G2, A2, B2, and C3. The bottom staff has quarter notes G2, A2, B2, and C3, each marked with an 'x' above the note.
- J. Gtr.**: Jazz guitar part in treble clef, featuring a complex rhythmic pattern with eighth and sixteenth notes, including a triplet of eighth notes.
- A. Bass**: Acoustic bass part in bass clef, playing a simple bass line with quarter notes G#1, A1, B1, and C2.
- Syn. Str.**: Two staves for synthesized strings, each containing a long, sustained chord with a tremolo effect.
- FX 5**: Effects part in treble clef, playing a sequence of chords and a triplet of eighth notes.
- Solo**: Two staves for solo instruments. The top staff has a long, sustained chord with a tremolo effect. The bottom staff has a complex melodic line with eighth and sixteenth notes.

36

37

38

40

Perc. Perc. Perc. Perc. Cab. J. Gtr. A. Bass Syn. Str. Syn. Str. Solo Solo

42

44

48

50

Perc. Perc. Perc. Cab. J. Gtr. A. Bass Syn. Str. Syn. Str. FX 5 Solo Solo

52

54

56

59

61

Timp.

Perc.

Perc.

Perc.

Cab.

J. Gtr.

A. Bass

Syn. Str.

Syn. Str.

Solo

Solo

63

Perc. Perc. Perc. Cab. J. Gtr. Kora A. Bass Syn. Str. Syn. Str. Solo Solo

65

66

68

Timp.

Perc.

Perc.

Perc.

Cab.

J. Gtr.

A. Bass

Syn. Str.

Syn. Str.

Solo

Solo

70

72

75

78

The musical score consists of the following parts:

80

Perc. Perc. Perc. Cab. J. Gtr. A. Bass Syn. Str. Syn. Str. Solo Solo

82

Musical score for Percussion (Perc.), Cabasa (Cab.), J. Gtr. (J. Gtr.), A. Bass (A. Bass), Syn. Str. (Syn. Str.), and Solo. The score is divided into two systems. The Percussion part features a complex rhythmic pattern with various drum sounds. The Cabasa part provides a steady, rhythmic accompaniment. The J. Gtr. part features a complex, syncopated rhythm with many accidentals. The A. Bass part provides a steady, rhythmic accompaniment. The Syn. Str. part features a complex, syncopated rhythm with many accidentals. The Solo part features a complex, syncopated rhythm with many accidentals.

86

90

96

Perc. Perc. Perc. Perc. Cab. J. Gtr. Kora A. Bass Syn. Str. FX 5 Solo Solo

98

100

Perc. Perc. Perc. Cab. J. Gtr. Kora A. Bass Syn. Str. FX 5 Solo Solo

102

104

Timp.

Perc.

Perc.

Perc.

J. Gtr.

A. Bass

Syn. Str.

Solo

106

108

- Timp.**: Timpani part in bass clef, starting with a triplet of eighth notes in measure 108 and a quarter note in measure 109.
- Perc.**: Percussion part with a snare drum icon, playing a steady eighth-note pattern.
- Perc.**: Percussion part with a snare drum icon, playing a pattern of eighth notes and quarter notes.
- Perc.**: Percussion part with a snare drum icon, playing a pattern of eighth notes marked with 'x'.
- J. Gtr.**: Jazz guitar part in treble clef, playing a series of chords with a rhythmic pattern of eighth notes.
- A. Bass**: Acoustic bass part in bass clef, playing a simple eighth-note line.
- Syn. Str.**: Synthesizer strings part in treble clef, playing sustained chords.
- Solo**: Solo guitar part in treble clef, featuring a complex melodic line with guitar tablature below it.

110

112

114

116

118

120

Perc. Perc. Perc.

Kora

A. Bass

Syn. Str.

Solo

123

Solo

132

Solo

141

Solo

148

Solo

ABBA - Chiquitita

Timpani

♩ = 84,000084

Pauke
Pauke

24 5

32 25

61 4

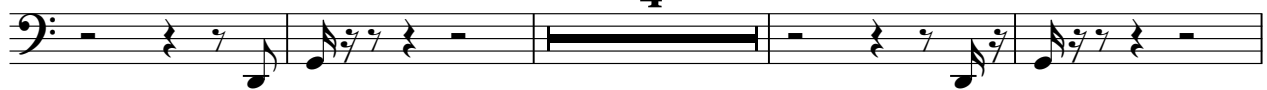

69

73 31 3

109 3 3

116 38

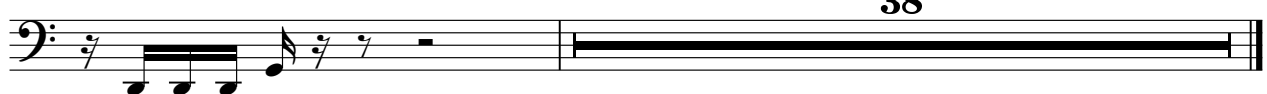

ABBA - Chiquitita

Percussion

♩ = 84,000084
R-BD&Con
R-BD&Con

22

27

33

39

45

51

57

63

69

75

V.S.

81

87

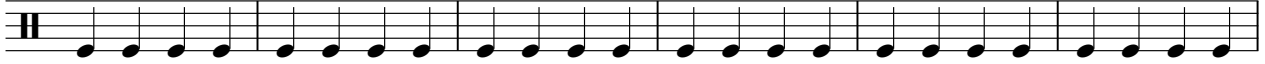

93

99

105

111

117

120

ABBA - Chiquitita

Percussion

♩ = 84,000084
R-Snare

39

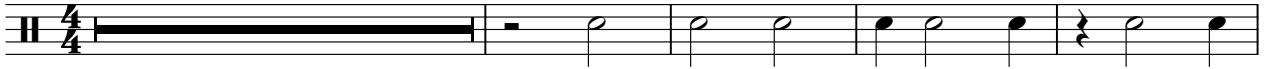

44

50

56

5

66

72

78

85

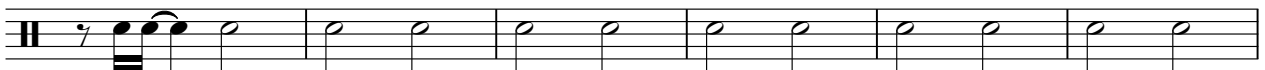

91

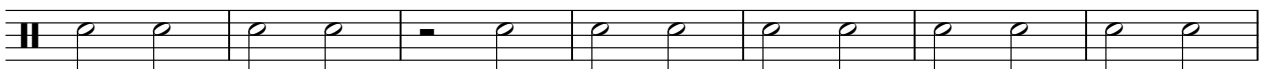

98

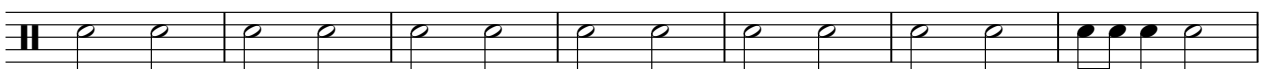

V.S.

2

Percussion

105

111

117

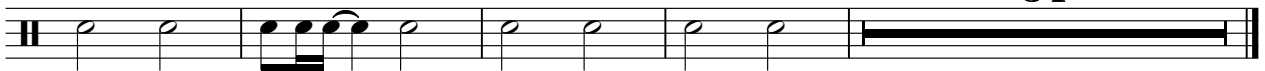

34

ABBA - Chiquitita

Percussion

♩ = 84,000084

R-HHore

23

28

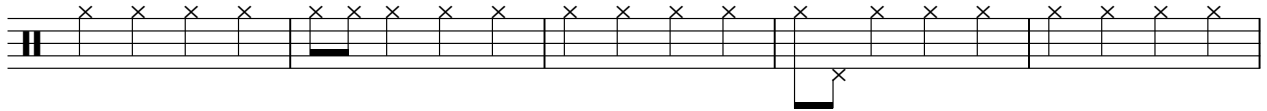

33

38

43

47

51

56

62

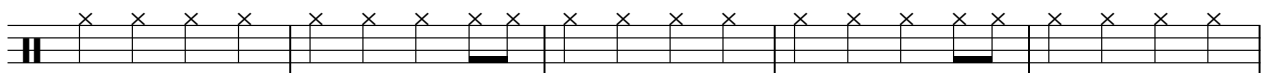

67

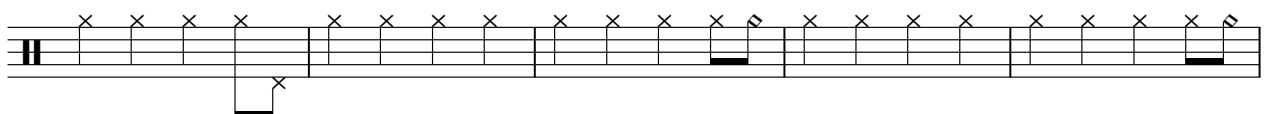

V.S.

72

77

82

87

92

97

102

106

110

114

118

Percussion

ABBA - Chiquitita

♩ = 84,000084
R-Toms

39 15

57 3 15

77 16 3

98 4 52

Cabasa

ABBA - Chiquitita

♩ = 84,000084
R-Mar&Ca
R-Mar&Cab

39

43

47

51

55

62

66

70

74

78

V.S.

2

Cabasa

81

84

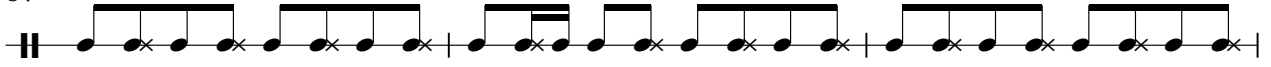

87

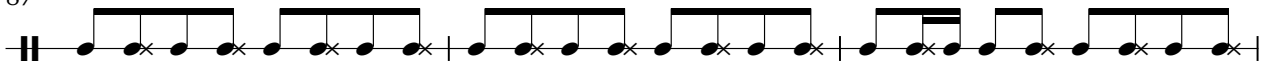

90

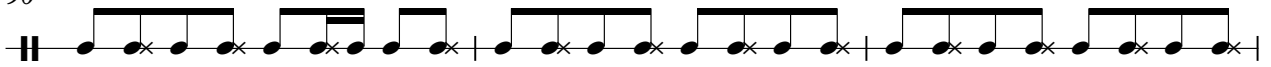

93

97

100

53

ABBA - Chiquitita

Jazz Guitar

♩ = 84,000084
RhytGuit 7

10

12

14

16

18

20

22

24

26

V.S.

77

80

83

86

89

92

95

98

101

104

107

110

113

116

118

36

♩ = 84,000084
Gitarret **2**

6 **47**

56 **3** **3**

63 **26**

93 **3** **3**

97 **3**

101 **16**

119

121 **33** **33**

ABBA - Chiquitita

Acoustic Bass

♩ = 84,000084

Bassog

5 7

17

24

29

35

40

43

47

50

54

V.S.

59

65

71

77

80

84

87

91

95

101

106

111

116

119

ABBA - Chiquitita

Synth Strings

♩ = 84,000084
Fl.,che 5

11

18

25

32

39

46

52 4

Synth Strings

61

69

77

85

93

24

119

33

ABBA - Chiquitita

Synth Strings

♩ = 84,000084
Fl.,che 2 **23**

29

36

43

51

59

67

75

83

91

V.S.

2

Synth Strings

98

106

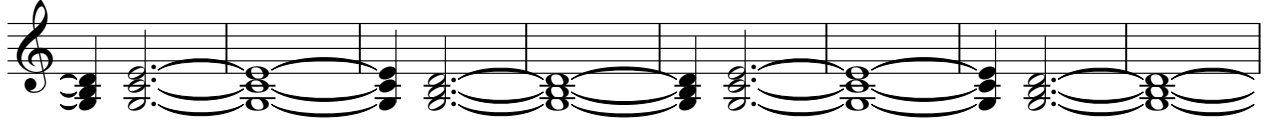

114

36

ABBA - Chiquitita

Solo

♩ = 84,000084

Gesang

Gesang

6

V.S.

52

3

57

62

67

72

77

81

85

89

94

99

53

ABBA - Chiquitita

Solo

$\text{♩} = 84,000084$
Pianog **5**

8
10
12
14
16
18
20
22
24

V.S.

V.S.

V.S.

112

114

116

119

127

136

145

150
