

2

Sop. Sax.

Perc.

E. Gtr.

E. Gtr.

E. Bass

A.

E. Piano

Vla.

Solo

6

3

4

Sop. Sax.

Perc.

E. Gtr.

E. Gtr.

E. Bass

A.

E. Piano

Vla.

Solo

3

3

5

Sop. Sax.

Perc.

E. Gtr.

E. Gtr.

E. Bass

A.

E. Piano

Vla.

Solo

6

Sop. Sax.

Perc.

E. Gtr.

E. Gtr.

E. Bass

A.

E. Piano

Vla.

Solo

7

Sop. Sax.

Perc.

E. Gtr.

E. Gtr.

E. Bass

A.

E. Piano

Vla.

Solo

8

Sop. Sax.

Perc.

E. Gtr.

E. Gtr.

E. Bass

A.

E. Piano

Vla.

Solo

3

9

Sop. Sax.

Perc.

E. Gtr.

E. Gtr.

E. Bass

A.

E. Piano

Vla.

Solo

11

The musical score consists of the following parts:

- Perc.**: Percussion part with a drum set icon and rhythmic notation.
- E. Gtr.**: Three electric guitar parts. The first two have complex rhythmic patterns with slurs and accents. The third is mostly rests.
- Kora**: Kora part with a melodic line and some slurs.
- E. Bass**: Electric bass part with a rhythmic line.
- E. Piano**: Electric piano part with a chordal accompaniment.
- Vla.**: Two violin parts. The top part has long, sustained notes with slurs. The bottom part has more active rhythmic patterns.
- Solo**: Solo part with a melodic line.

13

Perc.

E. Gtr.

E. Gtr.

E. Gtr.

hav ing the time of your life. Ooh,

Kora

E. Bass

E. Piano

Vla.

Vla.

Solo

15

Perc.

E. Gtr.

E. Gtr.

E. Gtr.

see that girl, watch

Kora

E. Bass

E. Piano

Vla.

Vla.

Solo

16

Perc.

E. Gtr.

E. Gtr.

E. Gtr.

that scene, dig in the

Kora

E. Bass

E. Piano

Vla.

Vla.

Solo

17

Perc.

E. Gtr.

E. Gtr.

E. Gtr.

Kora

E. Bass

A.

E. Piano

Vla.

Vla.

Solo

danc ing queen.

18

Perc.

J. Gtr.

E. Gtr.

E. Gtr.

E. Bass

A.

E. Piano

Vla.

Solo

20

Perc. J. Gtr. E. Gtr. E. Gtr. Kora E. Bass E. Piano Vla. Solo

Fri dayght, and the lights are low;

22

Perc.

J. Gtr.

E. Gtr.

E. Gtr.

Kora

E. Bass

E. Piano

Tape Smp. Brs

Solo

look inbut for a place to go,

24

Perc.

J. Gtr.

E. Gtr.

E. Gtr.

Kora

E. Bass

E. Piano

Solo

mm,

25

Perc.

J. Gtr.

E. Gtr.

E. Gtr.

E. Gtr.

where they play the right mu sic.

Kora

E. Bass

E. Piano

Solo

26

Perc. J. Gtr. E. Gtr. E. Gtr. E. Gtr. Kora E. Bass E. Piano Solo

Gettingn tswing, youome to look for a king.

28

Perc.

J. Gtr.

E. Gtr.

E. Gtr.

Kora

E. Bass

E. Piano

Vla.

Solo

An ybod ould be that guy.

30

30

Perc.

J. Gtr.

E. Gtr.

E. Gtr.

Kora

E. Bass

E. Piano

Tape Smp. Brs

Vla.

Solo

Night yǝungand the mu sic's

32

Perc.

J. Gtr.

E. Gtr.

E. Gtr.

Kora

E. Bass

E. Piano

Vla.

Solo

high.

33

34

Perc.

J. Gtr.

E. Gtr.

E. Gtr.

E. Gtr.

Kora

E. Bass

E. Piano

Vla.

Solo

ev 'ry thing is fine. You're in the

35

Perc. J. Gtr. E. Gtr. E. Gtr. Kora E. Bass E. Piano Vla. Solo

mood for a dance. And when you

37

Perc.

E. Gtr.

E. Gtr.

Kora

E. Bass

E. Piano

Vla.

Vla.

Solo

get the chance, you are the

39

Perc.

E. Gtr.

E. Gtr.

E. Gtr.

Kora

E. Bass

E. Piano

Vla.

Vla.

Solo

danc ing queen,

40

Perc.

E. Gtr.

E. Gtr.

E. Gtr.

young and sweet, on ly

Kora

E. Bass

E. Piano

Vla.

Vla.

Solo

41

42

Perc.

E. Gtr.

E. Gtr.

Kora

E. Bass

E. Piano

Vla.

Vla.

Solo

43

Perc.

E. Gtr.

E. Gtr.

E. Gtr.

Danc ing queen,

Kora

E. Bass

E. Piano

Vla.

Vla.

Solo

3

44

Perc.

E. Gtr.

E. Gtr.

E. Gtr.

feel the beat from the

Kora

E. Bass

E. Piano

Vla.

Vla.

Solo

45

Perc.

E. Gtr.

E. Gtr.

E. Gtr.

Kora

E. Bass

E. Piano

Vla.

Vla.

Solo

tam bou rine, oh yeah.

47

Perc.

E. Gtr.

E. Gtr.

E. Gtr.

You candance, you can ji-ive,

Kora

E. Bass

E. Piano

Vla.

Vla.

Solo

49

Perc.

E. Gtr.

E. Gtr.

E. Gtr.

Kora

E. Bass

E. Piano

Vla.

Vla.

Solo

hav ing the time of your life. Ooh, ooh,

51

Perc.

E. Gtr.

E. Gtr.

E. Gtr.

see that girl, watch

Kora

E. Bass

E. Piano

Vla.

Vla.

Solo

52

Perc.

E. Gtr.

E. Gtr.

E. Gtr.

that scene, dig in the

Kora

E. Bass

E. Piano

Vla.

Vla.

Solo

53

Perc.

E. Gtr.

E. Gtr.

E. Gtr.

Kora

E. Bass

E. Piano

Vla.

Vla.

Solo

danc ing queen.

54

56

Perc.

J. Gtr.

E. Gtr.

E. Gtr.

E. Gtr.

E. Bass

A.

Vla.

Solo

58

Perc.

J. Gtr.

E. Gtr.

E. Gtr.

Kora

E. Bass

A.

E. Piano

Vla.

Solo

You're at ease you turn 'em on,

60

Perc.

J. Gtr.

E. Gtr.

E. Gtr.

Kora

E. Bass

E. Piano

Tape Smp. Brs

Vla.

Solo

leave'erturn ingnd theyou're

62

Perc.

J. Gtr.

E. Gtr.

E. Gtr.

Kora

E. Bass

E. Piano

Vla.

Solo

gone.

63

Perc.

J. Gtr.

E. Gtr.

E. Gtr.

E. Gtr.

Kora
Look ing out for an oth er,

E. Bass

E. Piano

Vla.

Solo

64

Perc. J. Gtr. E. Gtr. E. Gtr. E. Gtr. Kora E. Bass E. Piano Vla. Solo

an y one will do. You're in the

65

Perc.

J. Gtr.

E. Gtr.

E. Gtr.

Kora

E. Bass

E. Piano

Vla.

Solo

mood for a dance. And when you

67

Perc.

E. Gtr.

E. Gtr.

get the chance, you are the

Kora

E. Bass

E. Piano

Vla.

Vla.

Solo

69

Perc.

E. Gtr.

E. Gtr.

E. Gtr.

Kora

E. Bass

E. Piano

Vla.

Vla.

Solo

danc ing queen,

70

Perc.

E. Gtr.

E. Gtr.

E. Gtr.

young and sweet, on ly

Kora

E. Bass

E. Piano

Vla.

Vla.

Solo

71

Perc.

E. Gtr.

E. Gtr.

E. Gtr.

Kora

E. Bass

E. Piano

Vla.

Vla.

Solo

sev en teen.

72

Perc.

E. Gtr.

E. Gtr.

Kora

E. Bass

E. Piano

Vla.

Vla.

Solo

73

Perc.

E. Gtr.

E. Gtr.

E. Gtr.

Danc ing queen,

Kora

E. Bass

E. Piano

Vla.

Vla.

Solo

3

74

Perc.

E. Gtr.

E. Gtr.

E. Gtr.

Kora

E. Bass

E. Piano

Vla.

Vla.

Solo

feel the beat from the

75

Perc.

E. Gtr.

E. Gtr.

E. Gtr.

Kora

E. Bass

E. Piano

Vla.

Vla.

Solo

tam bou rine, oh yeah.

77

Perc.

E. Gtr.

E. Gtr.

E. Gtr.

You candance, you can ji-ive,

Kora

E. Bass

E. Piano

Vla.

Vla.

Solo

79

Perc.

E. Gtr.

E. Gtr.

E. Gtr.

Kora

E. Bass

E. Piano

Vla.

Vla.

Solo

hav ing the time of your life. Ooh, ooh,

81

Perc.

E. Gtr.

E. Gtr.

E. Gtr.

see that girl, watch

Kora

E. Bass

E. Piano

Vla.

Vla.

Solo

82

Perc.

E. Gtr.

E. Gtr.

E. Gtr.

that scene, dig in the

Kora

E. Bass

E. Piano

Vla.

Vla.

Solo

83

Perc.

E. Gtr.

E. Gtr.

E. Gtr.

Kora

E. Bass

E. Piano

Vla.

Vla.

Solo

84

Perc.

J. Gtr.

E. Gtr.

E. Gtr.

E. Gtr.

Kora

E. Bass

A.

E. Piano

Vla.

Solo

86

Perc.

J. Gtr.

E. Gtr.

E. Gtr.

E. Gtr.

Kora

E. Bass

A.

E. Piano

Vla.

Solo

digin thedanc ing queen.

88

Perc.

J. Gtr.

E. Gtr.

E. Gtr.

Kora

E. Bass

A.

E. Piano

Vla.

Solo

89

Queen

Soprano Saxophone

♩ = 102,000053

2

3

8

80

(C) 1994 Tune 1000 Corporation ;EMI Grove Park Music, Inc. Int'l Rights Secured.
(C) 1994 Tune 1000 Corporation ;EMI Grove Park Music, Inc. Int'l Rights Secured.

Queen

Percussion

♩ = 102,000053

(C) 1994 Tune 1000 Corporation ;EMI Grove Park Music, Inc. Int'l Rights Secured.
(C) 1994 Tune 1000 Corporation ;EMI Grove Park Music, Inc. Int'l Rights Secured.

V.S.

43

45

47

49

51

53

55

57

59

61

V.S.

Percussion

83

85

87

89

Queen
Jazz Guitar

♩ = 102,000053

18

21

23

25

29

31

33

35

19

(C) 1994 Tune 1000 Corporation ;EMI Grove Park Music, Inc. Int'l Rights Secured.
(C) 1994 Tune 1000 Corporation ;EMI Grove Park Music, Inc. Int'l Rights Secured.

Queen

Electric Guitar

$\text{♩} = 102,000053$

2

5

7

9

12

15

17

20

23

26

(C) 1994 Tune 1000 Corporation ;EMI Grove Park Music, Inc. Int'l Rights Secured.
(C) 1994 Tune 1000 Corporation ;EMI Grove Park Music, Inc. Int'l Rights Secured.

V.S.

55

58

61

64

67

70

72

74

77

80

83

85

88

Queen

Electric Guitar

♩ = 102,000053

2

5

7

9

13

16

19

6

27

6

4

(C) 1994 Tune 1000 Corporation ;EMI Grove Park Music, Inc. Int'l Rights Secured.
(C) 1994 Tune 1000 Corporation ;EMI Grove Park Music, Inc. Int'l Rights Secured.

73

75

79

82

85

87

Queen

Electric Guitar

♩ = 102,000053

Back Vocal

10

AND fightin' like a man, you're hangin' your life. Ooh, see girl, watch

thee needin' a dangin' queen. Fri night's a low lookin' place, mm,

29 where they play the music. Gettin' the swing, you're lookin' for a king.

34 Anybody's guy. Nighty night's high. With a bit of a music,

40 ev'rything is fine. You're the mood for a dance. And you get a chance, you're a dangin' queen,

you're only seventeen. Dangin' queen, feel the fun of the taberne, oh yeah. You dance, you

55 can't live, hangin' your life. Ooh, see girl, watch thee needin' a dangin' queen.

You're a queen, you're a queen

66 gone. Lookin' out for another, anyone will do. You're the mood for a dance.

And you get a chance, you're a dangin' queen, you're only seventeen. Dangin' queen,

(C) 1994 Tune 1000 Corporation ;EMI Grove Park Music, Inc. Int'l Rights Secured. (C) 1994 Tune 1000 Corporation ;EMI Grove Park Music, Inc. Int'l Rights Secured.

74

feels from the tabline, oh yeah. You dance, you can't live, hanging from your life. Ooh,

81

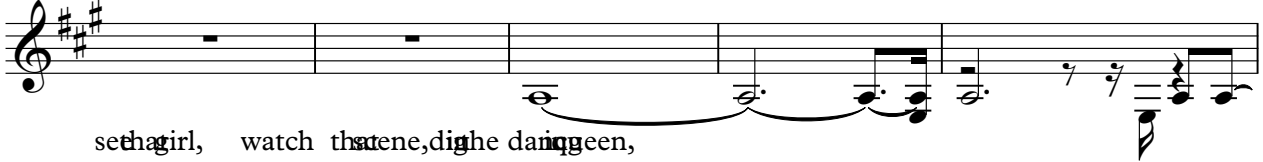

see that girl, watch that scene, dig the dancing,

86

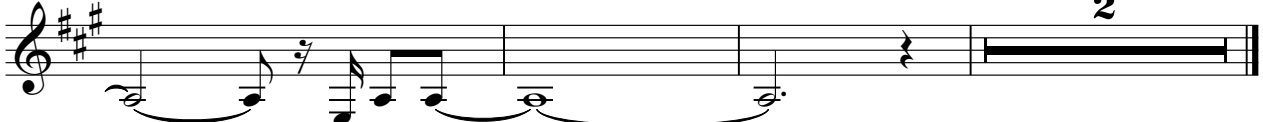

dig the dancing.

Queen

Kora

♩ = 102,000053

10

14

21

25

29

33

37

41

46

50

(C) 1994 Tune 1000 Corporation ;EMI Grove Park Music, Inc. Int'l Rights Secured.
(C) 1994 Tune 1000 Corporation ;EMI Grove Park Music, Inc. Int'l Rights Secured.

V.S.

Queen

Fretless Electric Bass

♩ = 102,000053

2

6

9

12

15

19

22

25

28

31

(C) 1994 Tune 1000 Corporation ;EMI Grove Park Music, Inc. Int'l Rights Secured.
(C) 1994 Tune 1000 Corporation ;EMI Grove Park Music, Inc. Int'l Rights Secured.

V.S.

34

38

41

44

47

50

54

57

60

63

67

70

73

76

79

82

85

88

Queen

Alto

♩ = 102,000053

2

9

3 6

20

34 3

58

25 3

86

2

(C) 1994 Tune 1000 Corporation ;EMI Grove Park Music, Inc. Int'l Rights Secured.
(C) 1994 Tune 1000 Corporation ;EMI Grove Park Music, Inc. Int'l Rights Secured.

Queen

Electric Piano

♩ = 102,000053

(C) 1994 Tune 1000 Corporation ;EMI Grove Park Music, Inc. Int'l Rights Secured.
(C) 1994 Tune 1000 Corporation ;EMI Grove Park Music, Inc. Int'l Rights Secured.

V.S.

35

39

44

49

52

59

64

68

72

77

81

84

2

Viola

82

86

Queen
Viola

♩ = 102,000053

10

14

20

38

41

46

50

14

68

71

76

80

7

(C) 1994 Tune 1000 Corporation ;EMI Grove Park Music, Inc. Int'l Rights Secured.
(C) 1994 Tune 1000 Corporation ;EMI Grove Park Music, Inc. Int'l Rights Secured.

Queen
Solo

♩ = 102,000053

6

4

3

7

3

3

11

15

19

23

25

27

31

(C) 1994 Tune 1000 Corporation ;EMI Grove Park Music, Inc. Int'l Rights Secured.
(C) 1994 Tune 1000 Corporation ;EMI Grove Park Music, Inc. Int'l Rights Secured.

V.S.

33

35

39

43

47

51

55

59

63

65

69 Solo 3

73

77

81

85

88