

ABBA - Dance (while The Music Still Goes On)

♩ = 130,000137

Flute

Electric Bass

Synth Voice

Tape Sampler Keyboard [Strings]

6

Fl.

Perc.

J. Gtr.

J. Gtr.

E. Bass

Syn. Voice

Tape Smp. Str.

Lead 5

Solo

11

Fl.

Perc.

J. Gtr.

J. Gtr.

E. Bass

Syn. Voice

Lead 5

Solo

15

Fl.

Perc.

J. Gtr.

J. Gtr.

E. Bass

Syn. Voice

Lead 5

Solo

18

Fl.

Perc.

J. Gtr.

J. Gtr.

E. Bass

Syn. Voice

Lead 5

Solo

21

Fl.

Perc.

J. Gtr.

J. Gtr.

E. Bass

Syn. Voice

Lead 5

Solo

25

Fl.

Perc.

J. Gtr.

J. Gtr.

E. Bass

Syn. Voice

Lead 5

Solo

29

Fl.

Perc.

J. Gtr.

J. Gtr.

E. Bass

Syn. Voice

Lead 5

Solo

33

Fl.

Perc.

J. Gtr.

J. Gtr.

E. Bass

Syn. Voice

Lead 5

Solo

36

Fl.

Perc.

J. Gtr.

J. Gtr.

E. Bass

Syn. Voice

Lead 5

Solo

40

Fl.

Perc.

J. Gtr.

J. Gtr.

E. Bass

Syn. Voice

Lead 5

Solo

44

Fl.

Perc.

J. Gtr.

J. Gtr.

E. Bass

Syn. Voice

Lead 5

Solo

48

Fl.

Perc.

J. Gtr.

J. Gtr.

E. Bass

Syn. Voice

Lead 5

Solo

52

Fl.

Perc.

J. Gtr.

J. Gtr.

E. Bass

Syn. Voice

Lead 5

Solo

55

Fl.

Perc.

J. Gtr.

J. Gtr.

E. Bass

Syn. Voice

Lead 5

Solo

59

Fl.

Perc.

J. Gtr.

J. Gtr.

E. Bass

Syn. Voice

Lead 5

Solo

62

Fl.

Perc.

J. Gtr.

J. Gtr.

E. Bass

Syn. Voice

Lead 5

Solo

66

Fl.

Perc.

J. Gtr.

J. Gtr.

E. Bass

Syn. Voice

Lead 5

Solo

69

Fl.

Perc.

J. Gtr.

J. Gtr.

E. Bass

Syn. Voice

Lead 5

Solo

72

Fl.

Perc.

J. Gtr.

J. Gtr.

E. Bass

Syn. Voice

Lead 5

Solo

75

78

81

Fl.
Perc.
J. Gtr.
J. Gtr.
E. Bass
Syn. Voice
Lead 5
Solo

84

Fl.
Perc.
J. Gtr.
J. Gtr.
E. Bass
Syn. Voice
Lead 5
Solo

87

90

Fl.

Perc.

J. Gtr.

J. Gtr.

E. Bass

Syn. Voice

Tape Smp. Str.

Lead 5

Solo

93

This musical score is arranged for multiple instruments. The parts are as follows:

97

Fl.

Perc.

J. Gtr.

J. Gtr.

E. Bass

Syn. Voice

Tape Smp. Str.

Lead 5

Solo

100

Fl.

Perc.

J. Gtr.

J. Gtr.

E. Bass

Syn. Voice

Tape Smp. Str.

Lead 5

Solo

102

Fl.

Perc.

J. Gtr.

J. Gtr.

E. Bass

Syn. Voice

Tape Smp. Str.

Lead 5

Solo

ABBA - Dance (while The Music Still Goes On)

Flute

♩ = 130,000137

V.S.

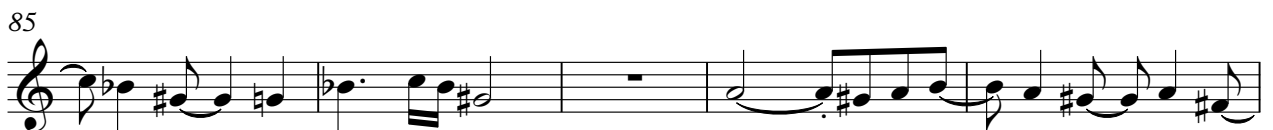

90

95

100

ABBA - Dance (while The Music Still Goes On)

Percussion

♩ = 130,000137

9

13

18

23

28

33

38

43

48

53

V.S.

58

63

68

72

77

82

87

92

97

101

♩ = 130,000137
8

12

15

18

21

24

28

31

34

37

V.S.

40

44

48

52

55

58

61

64

68

71

♩ = 130,000137

9

14

19

24

29

34

39

44

49

54

V.S.

59

64

69

74

79

84

89

94

99

Electric Bass

ABBA - Dance (while The Music Still Goes On)

♩ = 130,000137

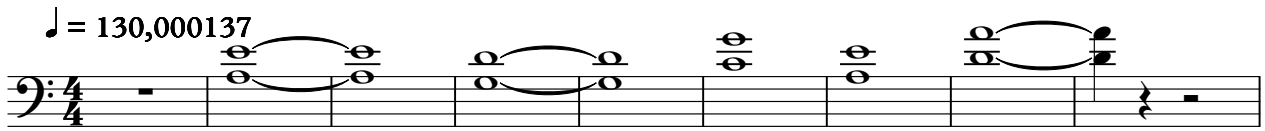

10

16

22

28

34

40

46

52

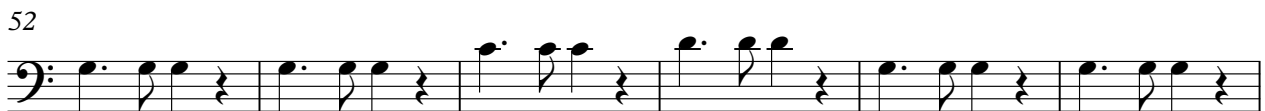

58

V.S.

64

69

74

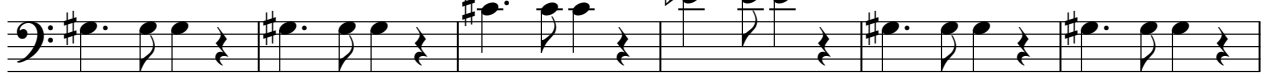

80

86

91

97

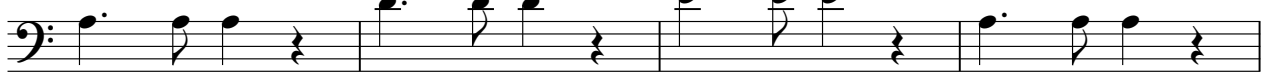

101

ABBA - Dance (while The Music Still Goes On)

Synth Voice

♩ = 130,000137

V.S.

47

52

56

60

64

68

73

77

81

85

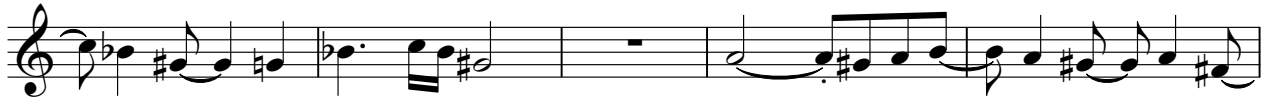

90

95

100

Tape Sampler Keyboard [Strings] ABBA - Dance (while The Music Still Goes On)

♩ = 130,000137

1	Rest	Rest
2	Whole note chord: G4, B4, D5	Whole note chord: G2, B2, D3
3	Rest	Rest
4	Rest	Whole note chord: G2, B2, D3
5	Whole note chord: G4, B4, D5	Whole note chord: G2, B2, D3
6	Whole note chord: G4, B4, D5	Whole note chord: G2, B2, D3
7	Whole note chord: G4, B4, D5	Whole note chord: G2, B2, D3

10

Measure	Notes
10	Whole note chord: G4, B4, D5 (80) Rest Whole note chord: G4, B4, D5 (5)

96

Measure	Notes
96	Whole note chord: G4, B4, D5 (2) Rest Rest Rest Rest Rest Rest

Lead 5 (Charang)

ABBA - Dance (while The Music Still Goes On)

♩ = 130,000137

9

13

18

23

28

33

38

41

Lead 5 (Charang)

44

49

54

59

64

69

74

78

82

86

Lead 5 (Charang)

91

96

100

ABBA - Dance (while The Music Still Goes On)

Solo

♩ = 130,000137
9

16

22

29

35

42

49

57

63

71

V.S.

78

84

91

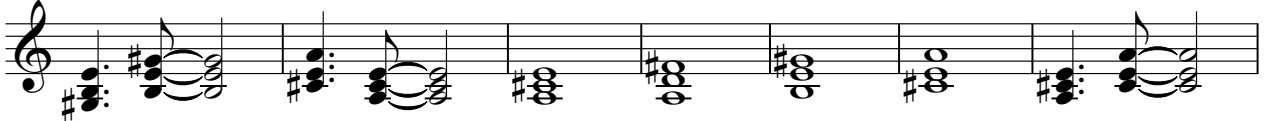

98

