

ABBA - Does Your Mother Know

♩ = 135,001343

PICCOLO

MELODY

SOPRAN SAX

BARITONSAX

DRUMS

OVERDRIVE

FINGERDBAS

CLAVINET

SYN BASS 2

VOICE OOHS

VOICE OOHS

A.PIANO 2

4

FINGERDBAS

SYN BASS 2

VOICE OOHS

VOICE OOHS

6

DRUMS

FINGERDBAS

SYN BASS 2

VOICE OOHS

VOICE OOHS

8

DRUMS

FINGERDBAS

SYN BASS 2

VOICE OOHs

VOICE OOHs

A.PIANO 2

10

DRUMS

OVERDRIVE

FINGERDBAS

SYN BASS 2

VOICE OOHs

VOICE OOHs

A.PIANO 2

12

DRUMS

OVERDRIVE

FINGERDBAS

SYN BASS 2

VOICE OOHS

VOICE OOHS

A.PIANO 2

♩ = 136,001999

14

PICCOLO

MELODY

DRUMS

OVERDRIVE

FINGERDBAS

SYN BASS 2

VOICE OOHs

VOICE OOHs

A.PIANO 2

♩ = 136,001999

16

PICCOLO

MELODY

DRUMS

OVERDRIVE

FINGERDBAS

A.PIANO 2

♩ = 136,001999

18

PICCOLO

MELODY

DRUMS

OVERDRIVE

FINGERDBAS

A.PIANO 2

20

PICCOLO

MELODY

DRUMS

OVERDRIVE

FINGERDBAS

A.PIANO 2

22

PICCOLO

MELODY

DRUMS

OVERDRIVE

FINGERDBAS

A.PIANO 2

24

PICCOLO

MELODY

DRUMS

OVERDRIVE

FINGERDBAS

A.PIANO 2

26

PICCOLO

MELODY

DRUMS

OVERDRIVE

FINGERDBAS

A.PIANO 2

28

PICCOLO

MELODY

DRUMS

OVERDRIVE

FINGERDBAS

A.PIANO 2

30

PICCOLO

MELODY

DRUMS

OVERDRIVE

FINGERDBAS

A.PIANO 2

32

PICCOLO

MELODY

BARITONSAX

DRUMS

OVERDRIVE

FINGERDBAS

A.PIANO 2

34

PICCOLO

MELODY

BARITONSAX

DRUMS

OVERDRIVE

FINGERDBAS

A.PIANO 2

36

PICCOLO

MELODY

BARITONSAX

DRUMS

OVERDRIVE

FINGERDBAS

A.PIANO 2

38

PICCOLO

MELODY

BARITONSAX

DRUMS

OVERDRIVE

FINGERDBAS

A.PIANO 2

40

PICCOLO

MELODY

BARITONSAX

DRUMS

OVERDRIVE

FINGERDBAS

CLAVINET

A.PIANO 2

42

44

46

PICCOLO

MELODY

DRUMS

FINGERDBAS

CLAVINET

A.PIANO 2

48

PICCOLO

MELODY

DRUMS

FINGERDBAS

CLAVINET

SYN BASS 2

VOICE OOHHS

VOICE OOHHS

A.PIANO 2

50

DRUMS

FINGERDBAS

SYN BASS 2

VOICE OOHs

VOICE OOHs

52

DRUMS

OVERDRIVE

FINGERDBAS

SYN BASS 2

VOICE OOHs

VOICE OOHs

A.PIANO 2

54

DRUMS

OVERDRIVE

FINGERDBAS

SYN BASS 2

VOICE OOHS

VOICE OOHS

A.PIANO 2

56

PICCOLO

MELODY

DRUMS

OVERDRIVE

FINGERDBAS

CLAVINET

SYN BASS 2

VOICE OOHS

VOICE OOHS

A.PIANO 2

58

PICCOLO

MELODY

DRUMS

OVERDRIVE

FINGERDBAS

A.PIANO 2

60

PICCOLO

MELODY

DRUMS

OVERDRIVE

FINGERDBAS

A.PIANO 2

62

PICCOLO

MELODY

DRUMS

OVERDRIVE

FINGERDBAS

A.PIANO 2

64

PICCOLO

MELODY

DRUMS

OVERDRIVE

FINGERDBAS

A.PIANO 2

66

PICCOLO

MELODY

DRUMS

OVERDRIVE

FINGERDBAS

A.PIANO 2

68

PICCOLO

MELODY

DRUMS

OVERDRIVE

FINGERDBAS

A.PIANO 2

70

PICCOLO

MELODY

DRUMS

OVERDRIVE

FINGERDBAS

A.PIANO 2

72

PICCOLO

MELODY

BARITONSAX

DRUMS

OVERDRIVE

FINGERDBAS

A.PIANO 2

74

PICCOLO

MELODY

BARITONSAX

DRUMS

OVERDRIVE

FINGERDBAS

A.PIANO 2

76

PICCOLO

MELODY

BARITONSAX

DRUMS

OVERDRIVE

FINGERDBAS

A.PIANO 2

78

PICCOLO

MELODY

SOPRAN SAX

BARITONSAX

DRUMS

OVERDRIVE

FINGERDBAS

A.PIANO 2

80

PICCOLO

MELODY

SOPRAN SAX

BARITONSAX

DRUMS

OVERDRIVE

FINGERDBAS

A.PIANO 2

82

PICCOLO

MELODY

DRUMS

OVERDRIVE

FINGERDBAS

CLAVINET

A.PIANO 2

84

PICCOLO

MELODY

DRUMS

OVERDRIVE

FINGERDBAS

CLAVINET

A.PIANO 2

86

PICCOLO

MELODY

DRUMS

FINGERDBAS

CLAVINET

A.PIANO 2

88

PICCOLO

MELODY

BARITONSAX

DRUMS

FINGERDBAS

CLAVINET

A.PIANO 2

90

PICCOLO

MELODY

BARITONSAX

DRUMS

OVERDRIVE

FINGERDBAS

A.PIANO 2

92

PICCOLO

MELODY

BARITONSAX

DRUMS

OVERDRIVE

FINGERDBAS

A.PIANO 2

94

96

98

PICCOLO

MELODY

SOPRAN SAX

BARITONSAX

DRUMS

OVERDRIVE

FINGERDBAS

A.PIANO 2

100

PICCOLO

MELODY

SOPRAN SAX

BARITONSAX

DRUMS

OVERDRIVE

FINGERDBAS

A.PIANO 2

102

PICCOLO

MELODY

SOPRAN SAX

BARITONSAX

DRUMS

OVERDRIVE

FINGERDBAS

A.PIANO 2

104

PICCOLO

MELODY

SOPRAN SAX

BARITONSAX

DRUMS

OVERDRIVE

FINGERDBAS

A.PIANO 2

106

PICCOLO

MELODY

SOPRAN SAX

BARITONSAX

DRUMS

OVERDRIVE

FINGERDBAS

A.PIANO 2

108

PICCOLO

MELODY

SOPRAN SAX

BARITONSAX

DRUMS

OVERDRIVE

FINGERDBAS

A.PIANO 2

110

PICCOLO

MELODY

SOPRAN SAX

BARITONSAX

DRUMS

OVERDRIVE

FINGERDBAS

A.PIANO 2

Detailed description of the musical score: The score is for page 30, starting at measure 110. It features eight staves. The Piccolo staff has a whole rest in measure 110. The Melody staff has a whole rest in measure 110. The Soprano Sax staff has a quarter note in measure 110 and a half note in measure 111. The Baritone Sax staff has a quarter note in measure 110 and a half note in measure 111. The Drums staff has a snare drum in measure 110 and a series of eighth notes in measure 111. The Overdrive staff has a quarter note in measure 110 and a half note in measure 111. The Finger Bass staff has a quarter note in measure 110 and a half note in measure 111. The A. Piano 2 staff has a quarter note in measure 110 and a half note in measure 111.

PICCOLO

ABBA - Does Your Mother Know

♩ = 135,001343 ♩ = 136,001999

13

18

22

28

33

37

41

45

49

60

65

69

73

77

81

85

89

93

97

101

PICCOLO

105

108

ABBA - Does Your Mother Know

MELODY

♩ = 135,001343 ♩ = 136,001999

13

18

23

28

32

36

40

44

48

8

60

MELODY

3

106

109

SOPRAN SAX

ABBA - Does Your Mother Know

♩ = 135,001343 ♩ = 136,001999

13 2 8

27

51

81

17

101

101

105

105

109

2

BARITONSAX

ABBA - Does Your Mother Know

♪ = 135,001343 ♪ = 136,001999

13 2 8

27

5

35

39

32

74

78

80

7

BARITONSAX

89

93

97

101

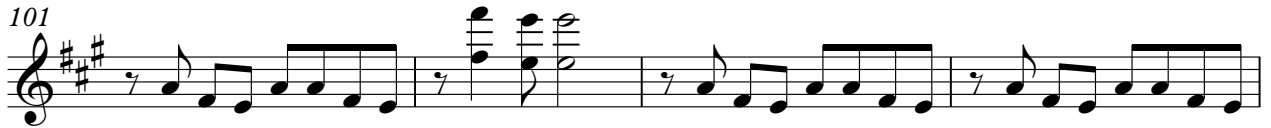

105

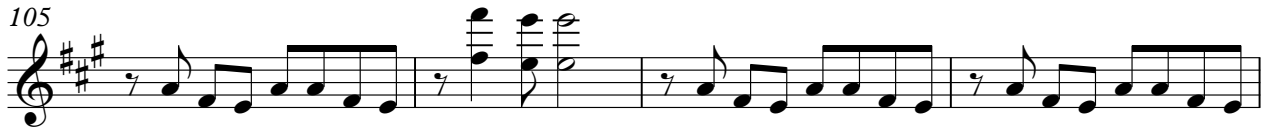

109

DRUMS

ABBA - Does Your Mother Know

♩ = 135,001343

4

8

10

12

14

♩ = 136,001999

16

19

21

23

25

V.S.

DRUMS

28

30

32

34

36

39

42

44

46

48

DRUMS

50

52

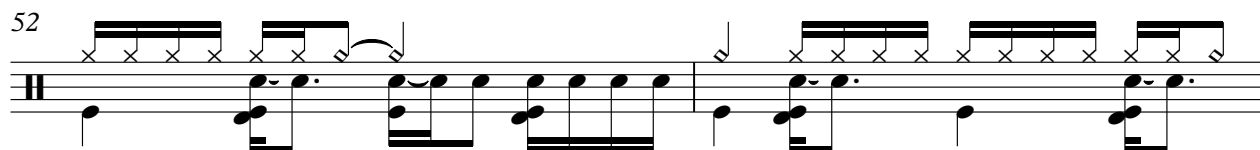

54

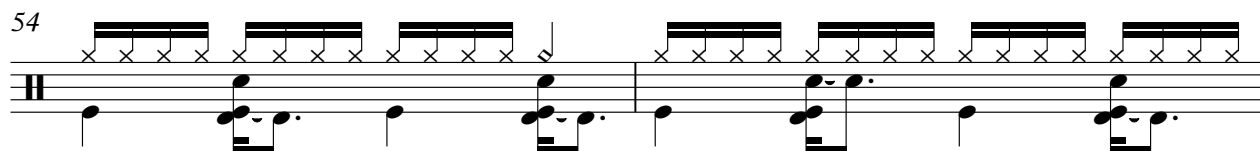

56

58

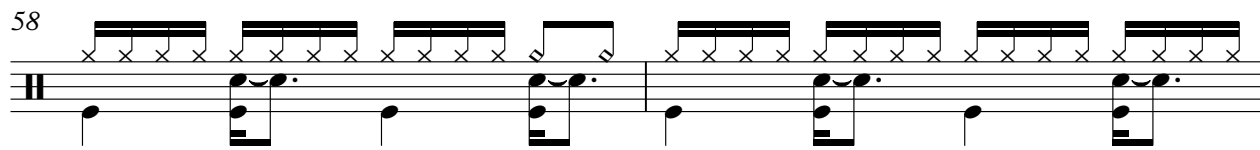

60

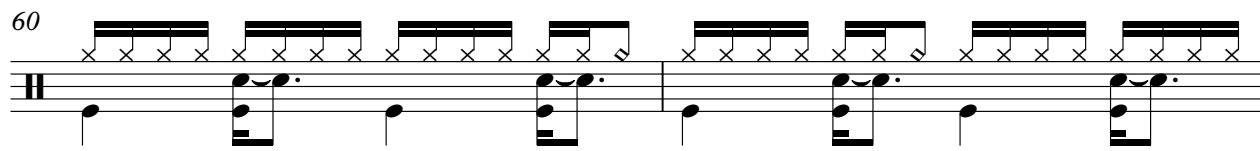

62

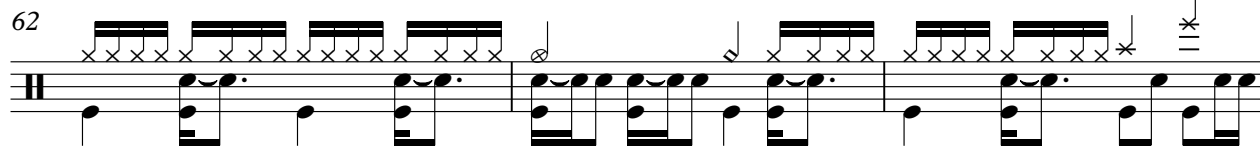

65

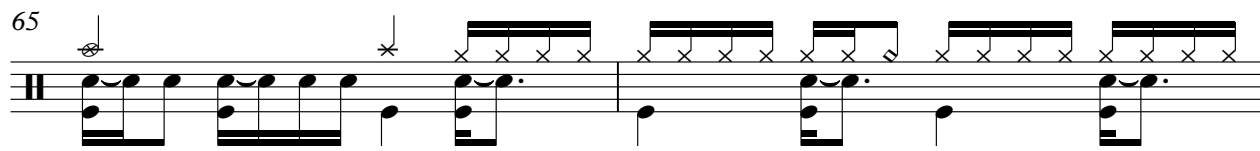

67

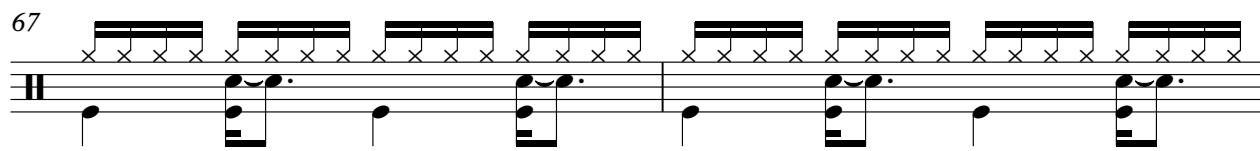

69

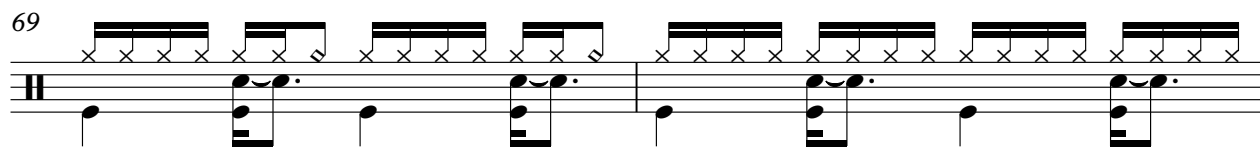

V.S.

71

73

75

77

79

81

83

85

87

89

DRUMS

92

94

96

98

101

104

106

108

110

OVERDRIVE

ABBA - Does Your Mother Know

OVERDRIVE

53

57

61

65

69

73

76

80

90

93

OVERDRIVE

97

101

105

109

♩ = 135,001343

6

9

12

15 ♩ = 136,001999

19

23

27

31

35

V.S.

39

43

46

49

52

55

59

63

66

70

74

78

82

85

88

91

95

99

102

106

V.S.

109

A single line of musical notation in bass clef. The staff contains several measures of music with various note values and accidentals. The piece concludes with a double bar line, and the number '2' is written above the staff at the end.

CLAVINET

ABBA - Does Your Mother Know

♩ = 135,001343 ♩ = 136,001999

13 2 8

27 14

43

46 8

57 24 24

84

87

89 24

SYN BASS 2

ABBA - Does Your Mother Know

♩ = 135,001343

5

8

11

14

♩ = 136,001999

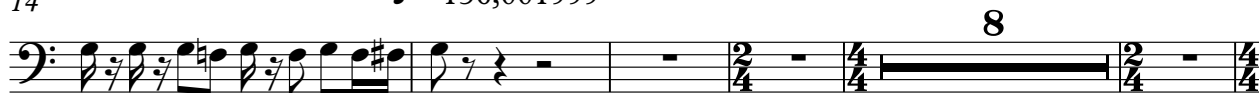

27

51

54

56

ABBA - Does Your Mother Know

VOICE OOHS

♩ = 135,001343

4

6

8

10

12

14

♩ = 136,001999

17

8

22

VOICE OOHS

49

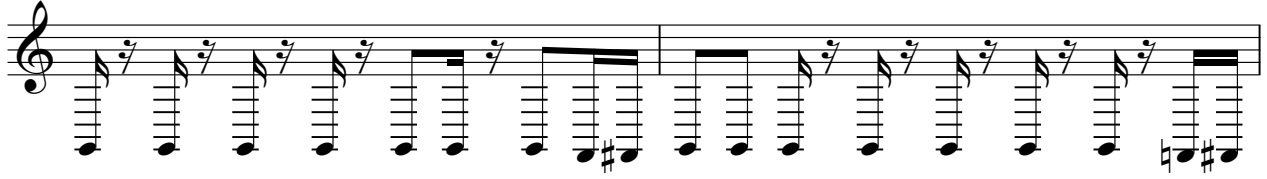

51

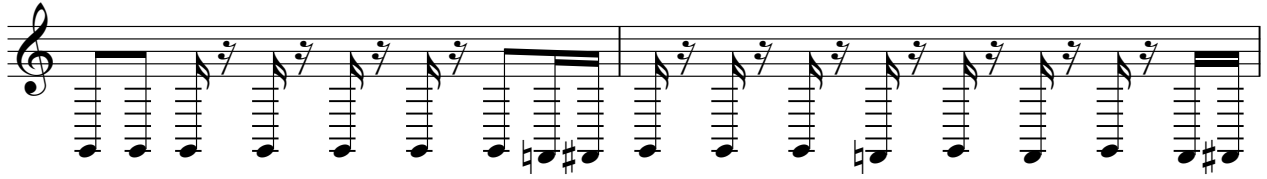

53

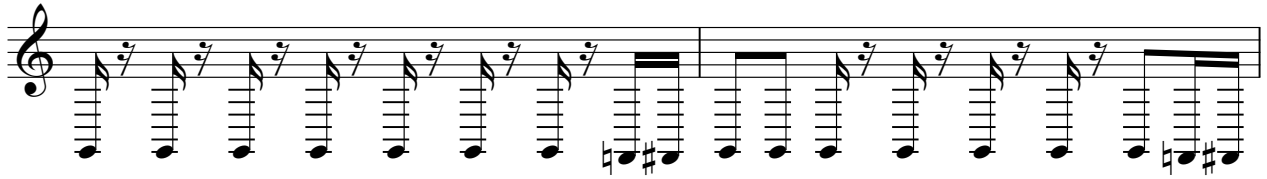

55

56

57

VOICE OOHS

ABBA - Does Your Mother Know

♩ = 135,001343

4

6

8

10

12

14

♩ = 136,001999

17

8

22

VOICE OOHS

49

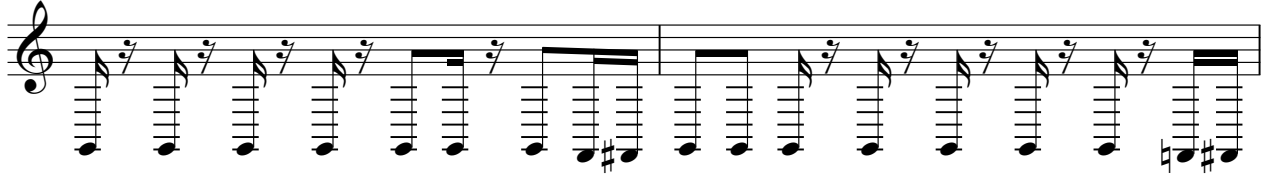

51

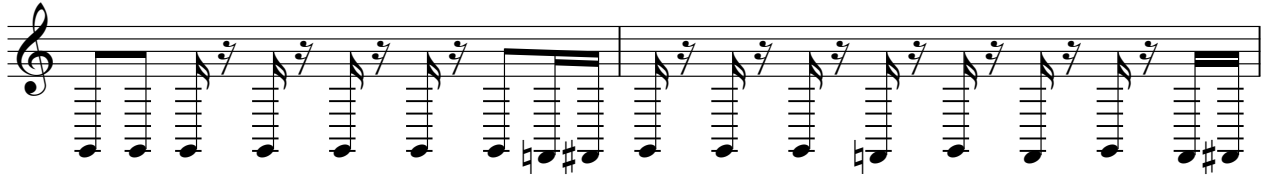

53

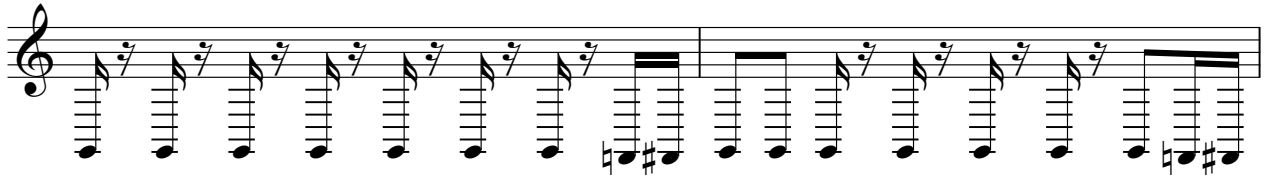

55

56

57

ABBA - Does Your Mother Know

A.PIANO 2

♩ = 135,001343

9

13

16

19

22

24

27

29

32

35

V.S.

V.S.

97

100

103

106

109

111

2