

ABBA - Eagle

0.0"

1.1,00

Eagle by ABBA - Comments/suggestions to: howard@hrfarrar.demon.co.uk

♩ = 129,000076

Drum Track 1

Intro Lead

5

Drum Track 1

Bass

Intro Lead

Strings 1

9

Pan Flute

Drum Track 1

Bass

Intro Lead

Strings 1

12

Pan Flute

Drum Track 1

Drum Track 2

Bass

Intro Lead

Strings 1

15

Pan Flute

Drum Track 1

Drum Track 2

Bass

Intro Lead

Strings 1

19

Pan Flute

Drum Track 1

Drum Track 2

Bass

Intro Lead

Strings 2

Strings 1

22

Drum Track 1

Bass

Intro Lead

Strings 2

Strings 1

24

Pan Flute

Drum Track 1

Drum Track 2

Bass

Intro Lead

Strings 2

Strings 1

27

Pan Flute

Drum Track 1

Drum Track 2

Bass

Intro Lead

Strings 2

Strings 1

30

Pan Flute

Drum Track 1

Bass

Intro Lead

Strings 2

Strings 1

33

Pan Flute

Drum Track 1

Bass

Intro Lead

Strings 2

Strings 1

36

Pan Flute

Pan Flute Lead

Drum Track 1

Drum Track 2

Bass

Intro Lead

Strings 2

Strings 1

39

Pan Flute Lead

Drum Track 1

Bass

Strings 1

43

Pan Flute Lead

Drum Track 1

Bass

Strings 1

46

Pan Flute Lead

Drum Track 1

Bass

Strings 2

Strings 1

50

Pan Flute Lead

Drum Track 1

Bass

Strings 2

Strings 1

53

Pan Flute Lead

Drum Track 1

Bass

Strings 2

Strings 1

57

Pan Flute Lead

Drum Track 1

Bass

Strings 2

Strings 1

61

Pan Flute Lead

Drum Track 1

Bass

Strings 2

Strings 1

64

Pan Flute Lead

Drum Track 1

Bass

Strings 2

Strings 1

67

Pan Flute Lead

Drum Track 1

Bass

Strings 2

Strings 1

70

Pan Flute Lead

Drum Track 1

Bass

Strings 2

Strings 1

74

Pan Flute Lead

Drum Track 1

Bass

Strings 2

Strings 1

78

Pan Flute Lead

Drum Track 1

Bass

Strings 2

Strings 1

81

Pan Flute Lead

Drum Track 1

Bass

Strings 2

Strings 1

85

Pan Flute Lead

Drum Track 1

Bass

Strings 2

Strings 1

88

Pan Flute Lead

Drum Track 1

Guitar 1

Guitar 2

Bass

Strings 2

Strings 1

92

Pan Flute Lead

Drum Track 1

Guitar 1

Guitar 2

Bass

Strings 2

Strings 1

95

Drum Track 1

Guitar 1

Guitar 2

Bass

Strings 2

Strings 1

98

Drum Track 1

Guitar 1

Guitar 2

Bass

Strings 2

Strings 1

101

Drum Track 1

Guitar 1

Guitar 2

Bass

Strings 2

Strings 1

104

Drum Track 1

Guitar 1

Guitar 2

Bass

Strings 2

Strings 1

106

Pan Flute Lead

Drum Track 1

Guitar 1

Guitar 2

Bass

Strings 2

Strings 1

109

Pan Flute Lead

Drum Track 1

Guitar 1

Guitar 2

Bass

Strings 2

Strings 1

112

Pan Flute Lead

Drum Track 1

Bass

Strings 2

Strings 1

116

Pan Flute Lead

Drum Track 1

Bass

Strings 2

Strings 1

120

Pan Flute Lead

Drum Track 1

Bass

Strings 2

Strings 1

123

Pan Flute Lead

Drum Track 1

Bass

Strings 2

Strings 1

126

Pan Flute Lead

Drum Track 1

Bass

Strings 2

Strings 1

129

Pan Flute Lead

Drum Track 1

Bass

Strings 2

Strings 1

132

Pan Flute Lead

Drum Track 1

Guitar 1

Guitar 2

Bass

Strings 2

Strings 1

136

Drum Track 1

Guitar 1

Guitar 2

Bass

Strings 2

Strings 1

140

Drum Track 1

Guitar 1

Guitar 2

Bass

Strings 1

143

Drum Track 1

Guitar 1

Guitar 2

Bass

Strings 1

145

Drum Track 1

Guitar 1

Guitar 2

Bass

Strings 1

147

Drum Track 1

Guitar 1

Guitar 2

Bass

Strings 1

150

Drum Track 1

Guitar 1

Guitar 2

Bass

Strings 1

152

Drum Track 1

Guitar 1

Guitar 2

Bass

Strings 1

155

Drum Track 1

Guitar 1

Guitar 2

Bass

Strings 1

158

Drum Track 1

Guitar 1

Guitar 2

Bass

Strings 1

161

Drum Track 1

Guitar 1

Guitar 2

Bass

Strings 1

163

Drum Track 1

Guitar 1

Guitar 2

Bass

Strings 1

166

Drum Track 1

Guitar 1

Guitar 2

Bass

Strings 1

168

Drum Track 1

Guitar 1

Guitar 2

Bass

Strings 1

170

Drum Track 1

Guitar 1

Guitar 2

Bass

Strings 1

172

Drum Track 1

Guitar 1

Guitar 2

Bass

Strings 1

174

Drum Track 1

Guitar 1

Guitar 2

Bass

Strings 1

176

Drum Track 1

Guitar 1

Guitar 2

Bass

Strings 1

178

Drum Track 1

Guitar 1

Guitar 2

Bass

Strings 1

180

Drum Track 1

Guitar 1

Guitar 2

Bass

Strings 1

182

Drum Track 1

Guitar 1

Guitar 2

Bass

Strings 1

183

Drum Track 1

Guitar 1

Guitar 2

Bass

Strings 1

Pan Flute Lead

ABBA - Eagle

♩ = 129,000076 **36**

41

46

53

59

64

70

76

81

86

V.S.

ABBA - Eagle

Drum Track 1

♩ = 129,000076

7

13

19

25

31

37

43

49

55

V.S.

Drum Track 1

61

67

73

79

85

91

97

103

109

115

Drum Track 1

121

127

133

139

145

151

157

163

169

175

V.S.

4

Drum Track 1

180

2

Drum Track 2

ABBA - Eagle

♩ = 129,000076

11

4

20

4

29

6

148

ABBA - Eagle

Guitar 1

♩ = 129,000076

88 3

94

99

103

107 21 2

134

139

144 3 6 3

146

150 3

V.S.

Guitar 1

154

159

163

167

170

173

175

178

181

ABBA - Eagle

Guitar 2

♩ = 129,000076

88 3

94

99

104

108 21 2

135

140

145 6 3 3

148 3

151

V.S.

156

161

165

169

173

175

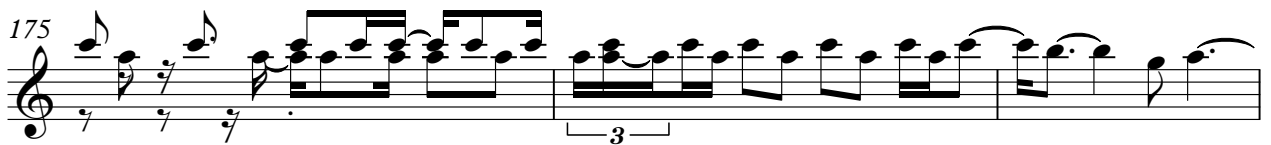

178

181

ABBA - Eagle

Bass

♩ = 129,000076

4

10

14

20

25

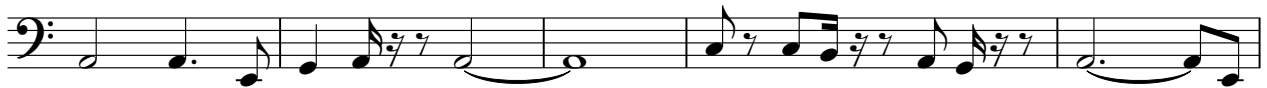

30

36

41

46

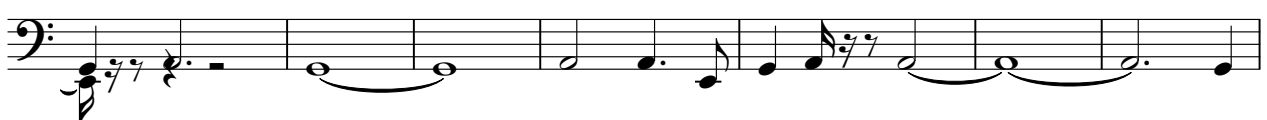

53

V.S.

60

66

72

79

86

93

98

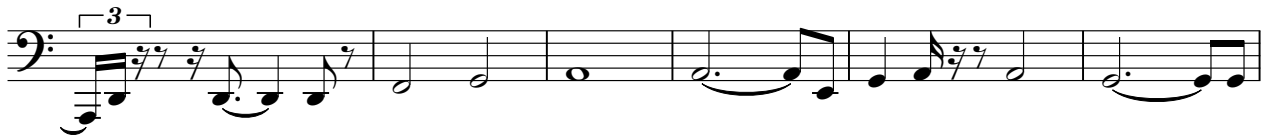

104

110

117

124

131

138

144

149

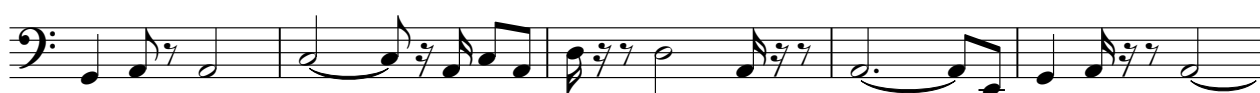

154

158

163

167

172

V.S.

4

Bass

176

181

Intro Lead

ABBA - Eagle

♩ = 129,000076

3

9

17

23

28

33

149

Strings 2

ABBA - Eagle

♩ = 129,000076

20

24

31

36

12

51

57

65

70

77

85

V.S.

2

Strings 2

91

99

107

112

119

127

133

ABBA - Eagle

Strings 1

♩ = 129,000076

4

12

19

24

30

37

44

53

60

67

V.S.

2

Strings 1

75

83

92

101

108

116

124

133

142

151

Strings 1

160

3

169

177

182