

ABBA - Fernando

♩ = 96,000000

PICCOLO

CLARINET

DRUMS

HARP

STEEL GTR

STEEL GTR

CLEAN GTR

FRETLESS

HONKY TONK

MELODY

♩ = 96,000000

BOWEDGLASS

A.PIANO 1

6

PICCOLO

HARP

STEEL GTR

STEEL GTR

BOWEDGLASS

7

PICCOLO

HARP

STEEL GTR

STEEL GTR

BOWEDGLASS

8

PICCOLO

HARP

STEEL GTR

STEEL GTR

BOWEDGLASS

A.PIANO 1

9

10

11

PICCOLO

DRUMS

HARP

STEEL GTR

STEEL GTR

BOWEDGLASS

12

PICCOLO

DRUMS

HARP

STEEL GTR

STEEL GTR

BOWEDGLASS

13

PICCOLO

DRUMS

HARP

STEEL GTR

STEEL GTR

CLEAN GTR

MELODY

BOWEDGLASS

14

DRUMS

HARP

STEEL GTR

STEEL GTR

CLEAN GTR

FRETLESS

MELODY

BOWEDGLASS

15

DRUMS

HARP

STEEL GTR

STEEL GTR

CLEAN GTR

FRETLESS

MELODY

BOWEDGLASS

16

DRUMS

HARP

STEEL GTR

STEEL GTR

FRETLESS

MELODY

BOWEDGLASS

17

18

19

DRUMS

HARP

STEEL GTR

STEEL GTR

CLEAN GTR

FRETLESS

MELODY

BOWEDGLASS

20

DRUMS

HARP

STEEL GTR

STEEL GTR

CLEAN GTR

FRETLESS

MELODY

BOWEDGLASS

21

22

23

24

25

CLARINET

DRUMS

HARP

STEEL GTR

STEEL GTR

CLEAN GTR

FRETLESS

MELODY

BOWEDGLASS

26

CLARINET

DRUMS

HARP

STEEL GTR

STEEL GTR

CLEAN GTR

FRETLESS

HONKY TONK

MELODY

BOWED GLASS

28

PICCOLO  
CLARINET  
HARP  
CLEAN GTR  
FRETLESS  
HONKY TONK  
MELODY

30

PICCOLO  
CLARINET  
HARP  
CLEAN GTR  
FRETLESS  
HONKY TONK  
MELODY

32

CLARINET

HARP

CLEAN GTR

FRETLESS

HONKY TONK

MELODY

34

CLARINET

HARP

CLEAN GTR

FRETLESS

HONKY TONK

MELODY

36

CLARINET

DRUMS

HARP

STEEL GTR

STEEL GTR

CLEAN GTR

FRETLESS

HONKY TONK

MELODY

38

CLARINET

DRUMS

HARP

STEEL GTR

STEEL GTR

CLEAN GTR

FRETLESS

HONKY TONK

MELODY

BOWED GLASS

40

CLARINET

DRUMS

STEEL GTR

STEEL GTR

CLEAN GTR

FRETLESS

MELODY

BOWEDGLASS

42

CLARINET

DRUMS

STEEL GTR

STEEL GTR

CLEAN GTR

FRETLESS

MELODY

BOWEDGLASS

44

CLARINET

DRUMS

STEEL GTR

STEEL GTR

CLEAN GTR

FRETLESS

MELODY

BOWEDGLASS

46

DRUMS

STEEL GTR

STEEL GTR

CLEAN GTR

FRETLESS

MELODY

BOWEDGLASS

48

CLARINET

DRUMS

STEEL GTR

STEEL GTR

CLEAN GTR

FRETLESS

MELODY

BOWEDGLASS

50

CLARINET

DRUMS

STEEL GTR

STEEL GTR

CLEAN GTR

FRETLESS

MELODY

BOWEDGLASS

52

CLARINET

DRUMS

STEEL GTR

STEEL GTR

CLEAN GTR

FRETLESS

MELODY

BOWEDGLASS

54

CLARINET

DRUMS

STEEL GTR

STEEL GTR

CLEAN GTR

FRETLESS

MELODY

BOWEDGLASS

56

PICCOLO

CLARINET

DRUMS

STEEL GTR

STEEL GTR

FRETLESS

HONKY TONK

MELODY

BOWEDGLASS

A.PIANO 1

59

PICCOLO

STEEL GTR

FRETLESS

HONKY TONK

61

PICCOLO

HARP

STEEL GTR

STEEL GTR

FRETLESS

HONKY TONK

BOWEDGLASS

62

PICCOLO

CLARINET

HARP

STEEL GTR

STEEL GTR

HONKY TONK

MELODY

BOWEDGLASS

63

CLARINET

HARP

STEEL GTR

STEEL GTR

CLEAN GTR

FRETLESS

HONKY TONK

MELODY

BOWEDGLASS

65

PICCOLO

CLARINET

HARP

CLEAN GTR

FRETLESS

HONKY TONK

MELODY

67

69

71

CLARINET

HARP

CLEAN GTR

FRETLESS

HONKY TONK

MELODY

BOWEDGLASS

73

CLARINET

HARP

STEEL GTR

STEEL GTR

CLEAN GTR

FRETLESS

HONKY TONK

MELODY

BOWEDGLASS

75

CLARINET

DRUMS

HARP

STEEL GTR

STEEL GTR

CLEAN GTR

FRETLESS

HONKY TONK

MELODY

BOWEDGLASS

77

CLARINET

DRUMS

STEEL GTR

STEEL GTR

CLEAN GTR

FRETLESS

MELODY

BOWEDGLASS

79

CLARINET

DRUMS

STEEL GTR

STEEL GTR

CLEAN GTR

FRETLESS

MELODY

BOWEDGLASS

81

CLARINET

DRUMS

STEEL GTR

STEEL GTR

CLEAN GTR

FRETLESS

MELODY

BOWEDGLASS

83

CLARINET

DRUMS

STEEL GTR

STEEL GTR

CLEAN GTR

FRETLESS

MELODY

BOWEDGLASS

85

CLARINET

DRUMS

STEEL GTR

STEEL GTR

CLEAN GTR

FRETLESS

MELODY

BOWEDGLASS

87

CLARINET

DRUMS

STEEL GTR

STEEL GTR

CLEAN GTR

FRETLESS

MELODY

BOWEDGLASS

89

CLARINET

DRUMS

STEEL GTR

STEEL GTR

CLEAN GTR

FRETLESS

MELODY

BOWEDGLASS

91

CLARINET

DRUMS

STEEL GTR

STEEL GTR

CLEAN GTR

FRETLESS

MELODY

BOWEDGLASS

93

CLARINET

DRUMS

STEEL GTR

STEEL GTR

CLEAN GTR

FRETLESS

MELODY

BOWEDGLASS

95

CLARINET

DRUMS

STEEL GTR

STEEL GTR

CLEAN GTR

FRETLESS

MELODY

BOWEDGLASS

97

CLARINET

DRUMS

STEEL GTR

STEEL GTR

CLEAN GTR

FRETLESS

MELODY

BOWEDGLASS

99

CLARINET

DRUMS

STEEL GTR

STEEL GTR

CLEAN GTR

FRETLESS

MELODY

BOWEDGLASS

101

CLARINET

DRUMS

STEEL GTR

STEEL GTR

CLEAN GTR

FRETLESS

MELODY

BOWEDGLASS

103

CLARINET

DRUMS

STEEL GTR

STEEL GTR

CLEAN GTR

FRETLESS

MELODY

BOWEDGLASS

105

CLARINET

DRUMS

STEEL GTR

STEEL GTR

CLEAN GTR

FRETLESS

MELODY

BOWEDGLASS

107

CLARINET

DRUMS

STEEL GTR

STEEL GTR

CLEAN GTR

FRETLESS

MELODY

BOWEDGLASS

109

CLARINET

DRUMS

STEEL GTR

STEEL GTR

CLEAN GTR

FRETLESS

MELODY

BOWEDGLASS

111

CLARINET

DRUMS

STEEL GTR

STEEL GTR

CLEAN GTR

FRETLESS

MELODY

BOWEDGLASS

112

CLARINET

DRUMS

STEEL GTR

STEEL GTR

CLEAN GTR

FRETLESS

MELODY

BOWEDGLASS

PICCOLO

ABBA - Fernando

♩ = 96,000000

7

12 15

30 24

57

61 3

68 3 45

CLARINET

ABBA - Fernando

♩ = 96,000000

23

28

32

36

40

44

50

54

5

62

66

70

74

79

83

87

91

95

99

CLARINET

103

107

111

DRUMS

ABBA - Fernando

♩ = 96,000000

7

11

14

17

19

21

23

25

10

DRUMS

38

40

42

44

46

48

50

52

54

57

16

DRUMS

75

77

79

81

83

85

87

89

91

93

V.S.

DRUMS

95

97

99

101

103

105

107

109

111

112

HARP

ABBA - Fernando

♩ = 96,000000

6

10

14

18

22

26

29

32

35

V.S.

38

22

63

67

71

74

40

STEEL GTR

ABBA - Fernando

♩ = 96,000000

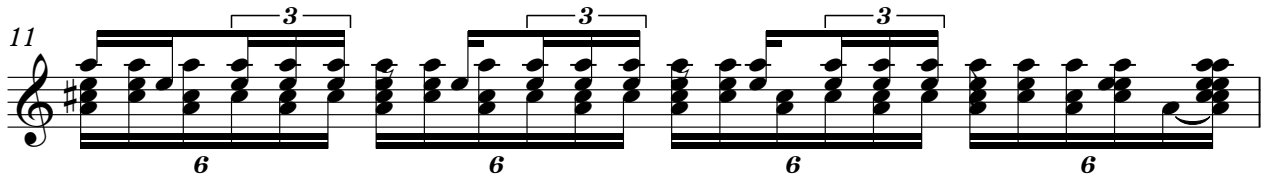
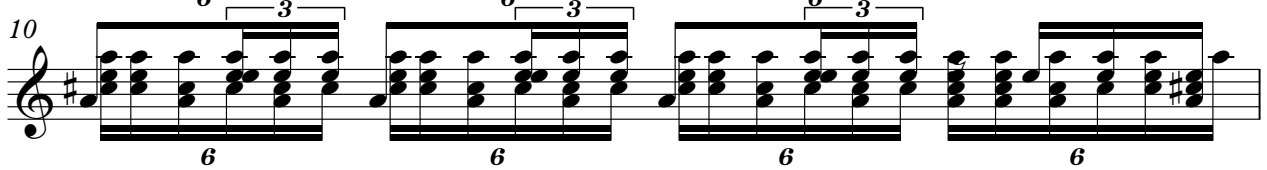
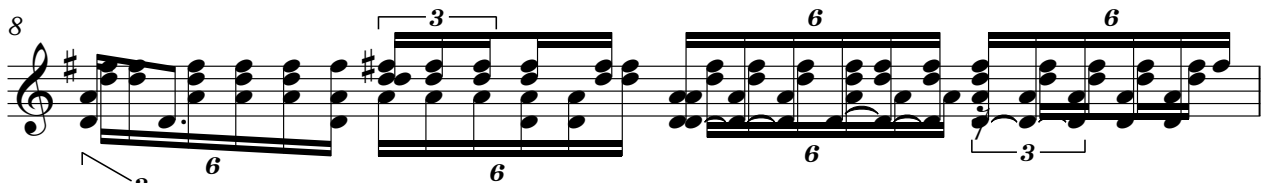
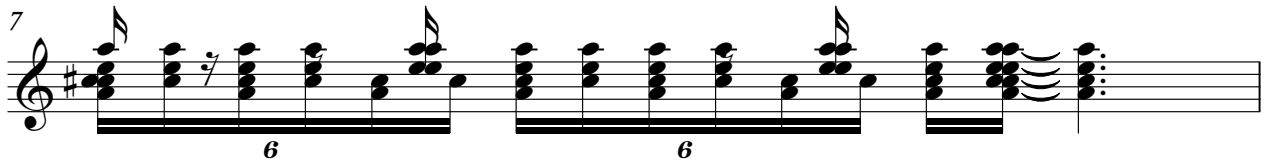

V.S.

2

STEEL GTR

12

13

14

15

16

17

18

19

20

21

STEEL GTR

22

23

24

25

26

39

42

45

48

51

V.S.

54

57

61

62

63

73

78

81

84

87

90

93

96

99

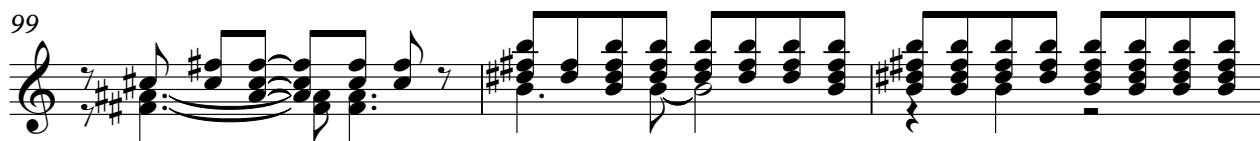

102

105

108

111

STEEL GTR

ABBA - Fernando

♩ = 96,000000

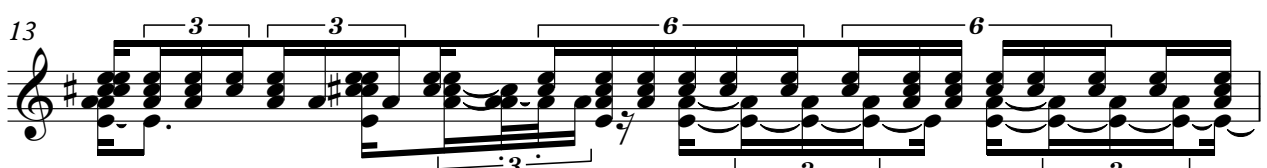
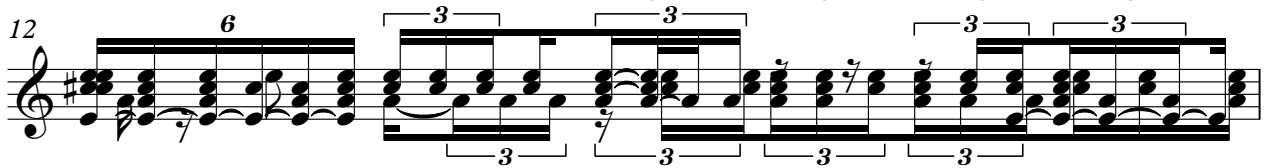
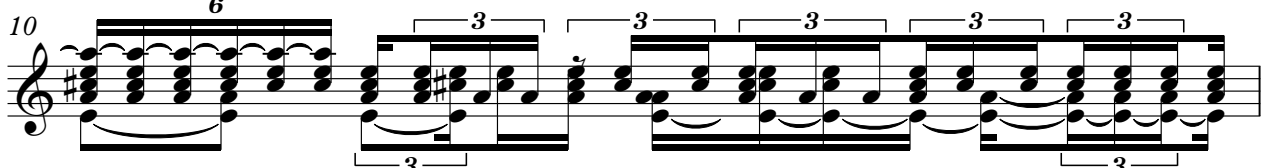
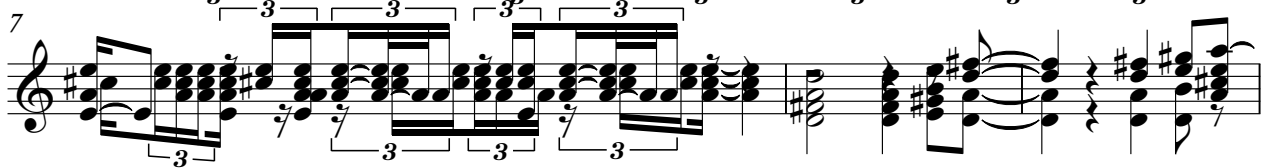
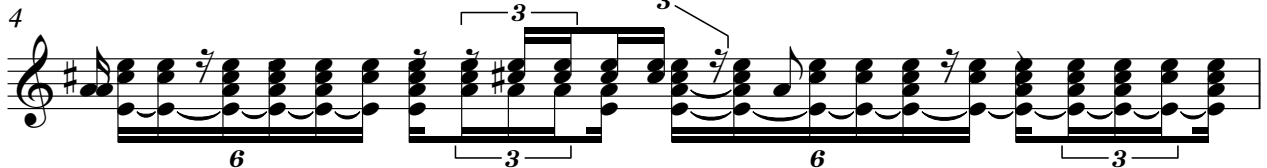
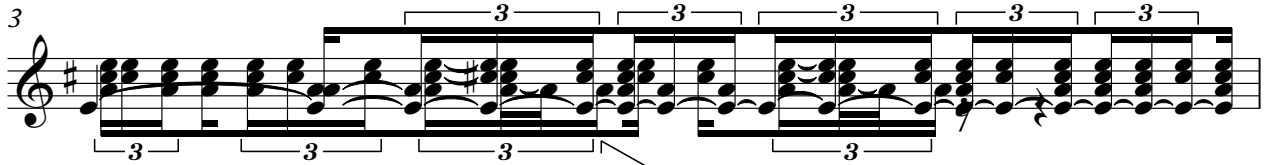
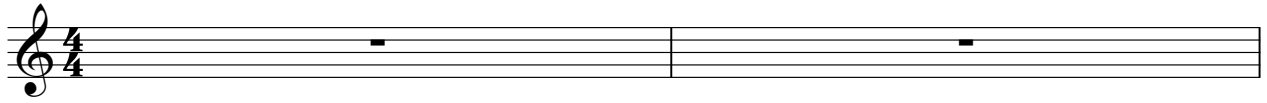

V.S.

STEEL GTR

14

15

16

17

18

19

20

21

22

23

STEEL GTR

STEEL GTR

61

62

63

76

79

82

85

88

91

94

97

100

103

106

109

111

♩ = 96,000000

11

17

23

28

32

36

40

44

49

53

7

63

66

70

74

78

82

87

91

95

99

CLEAN GTR

104

108

111

3

FRETLESS

ABBA - Fernando

♩ = 96,000000

12

17

22

27

32

37

42

46

50

54

V.S.

59

65

69

73

77

81

85

89

93

97

101

105

109

112

# HONKY TONK

ABBA - Fernando

♩ = 96,000000

24

28

30

32

34

36

38

17

HONKY TONK

56

60

64

66

68

70

72

74

40

MELODY

ABBA - Fernando

♩ = 96,000000

**11**

16

20

23

27

32

36

40

45

50

V.S.

55

5

64

68

72

76

81

86

90

95

100

MELODY

105

109

BOWEDGLASS

ABBA - Fernando

♩ = 96,000000

9

18

26 **12**

44

51

57 **2** **4**

BOWEDGLASS

68

77

85

92

100

106

111

A.PIANO 1

ABBA - Fernando

♩ = 96,000000

**6**

**11**

**45**

**57**

**57**
