

ABBA - Fernando

♩ = 104,001457

Shakuhachi
Ocarina
Clarinet in B \flat
Percussion
Jazz Guitar
Electric Guitar
Fretless Electric Bass
Quintus
Violoncello
Solo

5

Shak.
Perc.
J. Gtr.
Vc.

7

Shak.
Perc.
J. Gtr.
Vc.
Solo

10

Shak.

Perc.

J. Gtr.

Vc.

Solo

12

Shak.

Cl.

Perc.

J. Gtr.

E. Gtr.

Vc.

Solo

14

Oc.

Cl.

Perc.

J. Gtr.

E. Gtr.

E. Bass

Vc.

16

18

20

22

25

25

Oc.

Cl.

Perc.

J. Gtr.

E. Gtr.

E. Bass

Q.

Vc.

27

27

Shak.

Oc.

Cl.

Perc.

J. Gtr.

E. Gtr.

E. Bass

Q.

Solo

31

Shak.
Oc.
Cl.
E. Gtr.
E. Bass
Q.
Solo

35

♩ = 105,003593 ♩ = 106,002388

Oc.
Cl.
E. Gtr.
E. Bass
Q.
Solo

39 ♩ = 108,002052 ♩ = 109,003906

42

45

48

51

54

57 $\text{♩} = 108,002052$ $\text{♩} = 106,002388$ $\text{♩} = 100,000000$

Shak.

Oc.

Cl.

Perc.

J. Gtr.

E. Gtr.

E. Bass

Q.

Vc. $\text{♩} = 108,002052$ $\text{♩} = 106,002388$ $\text{♩} = 100,000000$

Solo

62 $\text{♩} = 96,000000$ $\text{♩} = 90,001709$ $\text{♩} = 100,000000$ $\text{♩} = 104,001457$

Shak.

Oc.

Cl.

Perc.

J. Gtr.

E. Gtr.

E. Bass

Q.

Vc. $\text{♩} = 96,000000$ $\text{♩} = 90,001709$ $\text{♩} = 100,000000$ $\text{♩} = 104,001457$

Solo

65

Shak.
Oc.
Cl.
J. Gtr.
E. Gtr.
E. Bass
Q.
Solo

69

Shak.
Oc.
Cl.
E. Gtr.
E. Bass
Q.
Solo

73 ♩ = 105,003593 ♩ = 106,002388

Oc.
Cl.
E. Gtr.
E. Bass
Q.
Solo

♩ = 105,003593 ♩ = 106,002388

77 ♩ = 108,002052 ♩ = 109,003906

Oc.
Cl.
Perc.
J. Gtr.
E. Gtr.
E. Bass
Q.
Vc.
Solo

♩ = 108,002052 ♩ = 109,003906

80

Shak.
Oc.
Cl.
Perc.
J. Gtr.
E. Gtr.
E. Bass
Q.
Vc.
Solo

83

Shak.
Oc.
Cl.
Perc.
J. Gtr.
E. Gtr.
E. Bass
Q.
Vc.
Solo

86

Shak.
Oc.
Cl.
Perc.
J. Gtr.
E. Gtr.
E. Bass
Q.
Vc.
Solo

89

Shak.
Oc.
Cl.
Perc.
J. Gtr.
E. Gtr.
E. Bass
Q.
Vc.
Solo

92

Shak.
Oc.
Cl.
Perc.
J. Gtr.
E. Gtr.
E. Bass
Q.
Vc.
Solo

95

Shak.
Oc.
Cl.
Perc.
J. Gtr.
E. Gtr.
E. Bass
Q.
Vc.
Solo

98

Shak.

Oc.

Cl.

Perc.

J. Gtr.

E. Gtr.

E. Bass

Q.

Vc.

Solo

101

Shak.

Oc.

Cl.

Perc.

J. Gtr.

E. Gtr.

E. Bass

Q.

Vc.

Solo

104

Shak.
Oc.
Cl.
Perc.
J. Gtr.
E. Gtr.
E. Bass
Q.
Vc.
Solo

107

Shak.
Oc.
Cl.
Perc.
J. Gtr.
E. Gtr.
E. Bass
Q.
Vc.
Solo

110

Shak.
Oc.
Cl.
Perc.
J. Gtr.
E. Gtr.
E. Bass
Q.
Vc.
Solo

113

Shak.
Oc.
Cl.
Perc.
J. Gtr.
E. Gtr.
E. Bass
Q.
Vc.
Solo

Shakuhachi

ABBA - Fernando

♩ = 104,001457

2

8

13

10 5

32

♩ = 105,006900 ♩ = 108,002052 = 109,00390

3 18

57

♩ = 108,002052 ♩ = 106,002388 ♩ = 100,000000

62

♩ = 96,000000 ♩ = 90,001700 = 100,000000 ♩ = 104,001457

3

70

♩ = 105,006900 ♩ = 108,002388 ♩ = 109,003906

3 3

81

85

2

Shakuhachi

92

98

105

111

ABBA - Fernando

Ocarina

♩ = 104,001457

13

16

18

20

22

25

27

29

31

33

V.S.

35

38 ♪ = 105,003593 ♪ = 106,002388 ♪ = 108,002052 ♪ = 109,003906

40

42

44

46

48

50

52

54

Ocarina

♩ = 108,002052 ♩ = 106,002388 ♩ = 96,00001709 ³

56

2

63 ♩ = 100,000000 ♩ = 104,001457

65

67

69

71

73

76 ♩ = 105,003593 ♩ = 106,002388 ♩ = 108,002052 ♩ = 109,003906

78

80

V.S.

102

104

106

108

110

112

114

2

ABBA - Fernando

Clarinet in B \flat

$\text{♩} = 104,001457$
12

16

20

23

27

31

34

38 $\text{♩} = 105,003502$ $\text{♩} = 8108,002052$ $\text{♩} = 109,003906$

42

46

V.S.

Clarinet in Bb

50

54

♩ = 108,002052 ♩ = 106,00238

59

♩ = 100,000000 ♩ = 96,000000 ♩ = 107,000000 ♩ = 104,000000 ♩ = 1457

66

70

74

♩ = 105,000000 ♩ = 108,000000 ♩ = 106,000000 ♩ = 104,000000 ♩ = 102,000000 ♩ = 100,000000 ♩ = 98,000000 ♩ = 96,000000 ♩ = 94,000000 ♩ = 92,000000 ♩ = 90,000000 ♩ = 88,000000 ♩ = 86,000000 ♩ = 84,000000 ♩ = 82,000000 ♩ = 80,000000 ♩ = 78,000000 ♩ = 76,000000 ♩ = 74,000000 ♩ = 72,000000 ♩ = 70,000000 ♩ = 68,000000 ♩ = 66,000000 ♩ = 64,000000 ♩ = 62,000000 ♩ = 60,000000 ♩ = 58,000000 ♩ = 56,000000 ♩ = 54,000000 ♩ = 52,000000 ♩ = 50,000000 ♩ = 48,000000 ♩ = 46,000000 ♩ = 44,000000 ♩ = 42,000000 ♩ = 40,000000 ♩ = 38,000000 ♩ = 36,000000 ♩ = 34,000000 ♩ = 32,000000 ♩ = 30,000000 ♩ = 28,000000 ♩ = 26,000000 ♩ = 24,000000 ♩ = 22,000000 ♩ = 20,000000 ♩ = 18,000000 ♩ = 16,000000 ♩ = 14,000000 ♩ = 12,000000 ♩ = 10,000000 ♩ = 8,000000 ♩ = 6,000000 ♩ = 4,000000 ♩ = 2,000000 ♩ = 0,000000

78

82

85

89

93

97

101

106

110

113

Percussion

ABBA - Fernando

♩ = 104,001457

2 3

10

13

16

18

20

23

26

10

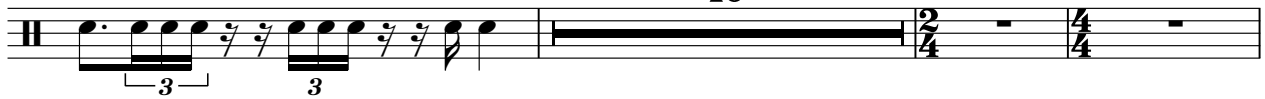

♩ = 105,00300002388

2

Percussion

♩ = 108,002052,003906

39

42

44

46

48

50

52

54

♩ = 108,002052

♩ = 106,002388

56

♩ = 100,000000 ♩ = 96,000000 ♩ = 104,000067

59

10

Percussion

75 $\text{♩} = 105,0135,002388,002052,003906$

79

81

83

85

87

89

91

93

95

V.S.

Percussion

♩ = 104,001457

2

4

5

6

7

10

12

13

14

15

V.S.

16

17

18

19

20

21

22

23

25

26

9

37

41

44

47

50

53

56

61

64

65

9

♩ = 108,002052 ♩ = 106,002388 ♩ = 100,000000

♩ = 96,000000 ♩ = 90,001700 ♩ = 100,000000

♩ = 104,001457

♩ = 105,003500 ♩ = 103,002388

77 ♩ = 108,002052 ♩ = 109,003906

110

113

ABBA - Fernando

Electric Guitar

♩ = 104,001457

12

17

24

29

33

♩ = 105,003593 ♩ = 106,002052 ♩ = 108,002052 ♩ = 106,002388

37

42

47

52

57 ♩ = 100,000000 ♩ = 96,000000 ♩ = 100,001709

63 ♩ = 100,000000 ♩ = 104,001457

ABBA - Fernando

Fretless Electric Bass

♩ = 104,001457

13

16

19

22

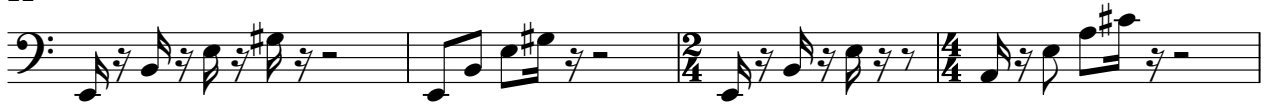

26

30

33

♩ = 105,003593 ♩ = 106,002388 ♩ = 108,002052

37

41

45

V.S.

49

53

57

♩ = 108,002052 ♩ = 106,002388 ♩ = 100,000000 ♩ = 96,000,000 70900,0004,0001457

65

69

♩ = 105,003593 ♩ = 106,003602052 = 109

73

78

82

86

90

94

98

102

106

110

113

ABBA - Fernando

Quintus

♩ = 104,001457

23

28

32

35

♩ = 105,1035032388

39

♩ = 108,0020529,003906

43

47

52

56

♩ = 108,002052

58

♩ = 106,002388 ♩ = 100,000000 ♩ = 96,000000 ♩ = 90,001000000

Quintus

64 ♩ = 104,001457

♩ = 105,0003590238808,002005,003906

104

108

112

114

ABBA - Fernando

Violoncello

♩ = 104,001457

2

9

17

26

♩ = 105,003698

10

♩ = 108,002052

42

47

53

♩ = 106,002388

♩ = 100,000000

♩ = 96,009000

♩ = 700,000000

58

64

♩ = 104,001457

10

♩ = 105,003698

♩ = 109,003906

Violoncello

78

84

90

95

100

107

112

ABBA - Fernando

Solo

♩ = 104,001457

7

13 11 2

28

30

32

34

36 ♩ = 105,003593 ♩ = 106,002388

39 ♩ = 108,002052 ♩ = 109,003906

41

43

V.S.

72

74

♩ = 105,003593 ♩ = 106,002388

77

♩ = 108,002052 ♩ = 109,003906

80

83

86

89

92

95

97

V.S.

100

103

106

109

112

114
